

# Mylene Farmer - A Quoi Je Sers

♩ = 126,000130

triangle

ACC GUIT

strings

5

triangle

ACC GUIT

strings

8

triangle

ACC GUIT

strings

11

14

bassdrum

hh clsd

electoms

rimshot

triangle

el guitar

basse

nappes

strings

finger

17

panpipes

bassdrum

hh clsd

electoms

rimshot

triangle

el guit

basse

nappes

strings

finger

20

panpipes

bassdrum

hh clsd

crash

rimshot

triangle

el guit

basse

nappes

strings

finger

- **panpipes**: Treble clef, starts with a whole note chord (F4, A4, C5) in the first measure, then rests.   
- **bassdrum**: Percussion clef, plays a rhythmic pattern of quarter notes: G2, A2, B2, C3 in the first measure, and similar patterns in the second and third measures.   
- **hh clsd**: Percussion clef, plays a steady eighth-note pattern of 'x' marks.   
- **crash**: Percussion clef, has a single 'x' mark in the first measure, then rests.   
- **rimshot**: Percussion clef, has a 'z' mark in the first measure, then rests.   
- **triangle**: Percussion clef, plays a continuous eighth-note pattern of 'x' marks.   
- **el guit**: Treble clef, starts with a whole note chord (F4, A4, C5) in the first measure, then rests.   
- **basse**: Bass clef, plays a rhythmic pattern of eighth notes: G1, A1, B1, C2 in the first measure, and similar patterns in the second and third measures.   
- **nappes**: Treble clef, plays a whole note chord (F4, A4, C5) in the first measure, then rests.   
- **strings**: Treble clef, plays a whole note chord (F4, A4, C5) in the first measure, then rests.   
- **finger**: Treble clef, has a whole note chord (F4, A4, C5) in the first measure, then rests.

23

26

bassdrum

metal sn

hh clsd

crash

electoms

rimshot

triangle

bells

el guit

basse

nappes

strings

finger

29

bassdrum

metal sn

hh clsd

electoms

triangle

bells

el guitr

basse

nappes

strings

32

bassdrum

metal sn

hh clsd

triangle

bells

el guitr

basse

nappes

strings

35

panpipes  
bassdrum  
metal sn  
hh clsd  
crash  
electoms  
triangle  
bells  
el guitr  
basse  
nappes  
strings

37

bassdrum

metal sn

hh clsd

electoms

triangle

bells

el guitr

basse

nappes

strings

40

bassdrum

metal sn

hh clsd

triangle

bells

el guitr

basse

nappes

strings

43

46

The musical score is divided into two systems. The first system includes:

- bassdrum**: A rhythmic pattern of eighth notes.
- snare**: A pattern of quarter notes with rests.
- hh clsd**: Closed hi-hat with a steady eighth-note pattern.
- crash**: A single crash cymbal hit in the first measure, followed by a sustained crash in the second measure.
- electoms**: Electronic toms with a single note in the third measure.
- tambourn**: A continuous eighth-note pattern.

The second system includes:

- piano**: A piano accompaniment with chords in the right hand and a melodic line in the left hand.
- el guitr**: Electric guitar with a few notes in the second measure.
- basse**: Bass guitar with a rhythmic eighth-note pattern.
- nappes**: Harp with sustained chords.
- strings**: String ensemble with sustained chords.

49

52

55

bassdrum

snare

hh clsd

crash

electoms

tambourn

piano

el guitr

basse

nappes

strings

58

- hh clsd:** Represented by a series of 'x' marks indicating closed hi-hat hits.
- piano:** Provides harmonic accompaniment with chords in the right hand and bass notes in the left hand.

61

bassdrum

metal sn

hh clsd

crash

triangle

bells

el guitr

basse

nappes

strings

64

bassdrum

metal sn

hh clsd

electoms

triangle

bells

el guitr

basse

nappes

strings

67

panpipes

bassdrum

metal sn

hh clsd

electoms

triangle

bells

el guit

basse

nappes

strings

69

panpipes

bassdrum

metal sn

hh clsd

crash

triangle

bells

el guit

basse

nappes

strings

72

bassdrum

metal sn

hh clsd

electoms

triangle

bells

el guitrr

basse

nappes

strings

75

bassdrum

metal sn

hh clsd

triangle

bells

basse

nappes

strings

77

bassdrum

snare

metal sn

hh clsd

crash

electoms

triangle

tambourn

bells

piano

basse

nappes

strings

80

bassdrum

snare

hh clsd

crash

electoms

tambourn

piano

el guitr

basse

nappes

strings

83

86

- bassdrum**: A steady eighth-note pattern.
- snare**: A pattern of quarter notes with rests.
- hh clsd**: Closed hi-hat playing a consistent eighth-note pattern.
- crash**: Sparse accents, including a long sustained note in the third measure.
- tambourn**: A continuous eighth-note pattern.

The melodic instruments include:

- piano**: Treble and bass clefs with chords and melodic lines.
- el guitr**: Electric guitar with a few notes in the third measure.
- basse**: Bass clef with a rhythmic eighth-note pattern.
- nappes**: Treble clef with sustained chords.
- strings**: Treble clef with sustained chords and melodic lines.

89

- bassdrum**: A melodic line of eighth notes.
- snare**: A pattern of quarter notes with rests.
- hh clsd**: A continuous eighth-note hi-hat pattern.
- crash**: A single crash cymbal hit in measures 90 and 91.
- electoms**: A single eighth-note electronic tom hit in measure 90.
- tambourn**: A continuous eighth-note tambourine pattern.

- piano**: A grand piano with chords in the right hand and single notes in the left hand.
- basse**: A double bass with a rhythmic eighth-note pattern.
- nappes**: A violin/viola part with long, sustained notes.
- strings**: A cello/double bass part with long, sustained notes.

95

98

101

This musical score is for a multi-instrument ensemble. The instruments and their parts are as follows:

- percussion:**
  - crash:** Two crash cymbal hits.

104

The musical score for page 104 consists of the following parts:

- piano:** Features a melodic line in the right hand and a supporting bass line in the left hand, with some sustained chords.
- hi strng:** A high string part with sustained chords.
- nappes:** A part with sustained chords, likely for a harp or similar instrument.
- strings:** A string section part with sustained chords.

107

- hi strng:** High strings playing sustained chords.
- nappes:** A part with sustained chords and some melodic movement.
- strings:** A section with sustained chords and some melodic lines.

110

The musical score is divided into two main sections. The upper section features a percussion ensemble with the following parts: **bassdrum**, **snare**, **hh clsd** (high hats closed), **crash**, **electoms** (electronic toms), and **tambourn** (tambourine). The lower section features a piano, **basse** (bass), **hi strng** (high strings), **nappes** (nappe), and **strings**. The score is written in 3/4 time and consists of three measures. The piano part includes a complex rhythmic pattern in the right hand and a melodic line in the left hand. The bass part features a steady eighth-note rhythm. The string parts (hi strng, nappes, strings) are marked with long, horizontal lines, indicating sustained or held notes.

116

119

125

bassdrum

snare

hh clsd

crash

electoms

tambourn

piano

el guitr

basse

hi strng

nappes

strings

- bassdrum**: A rhythmic pattern of quarter notes.
- snare**: A pattern of quarter notes with rests.
- hh clsd**: Closed hi-hat, indicated by 'x' marks on a continuous line.
- crash**: A single crash cymbal hit at the beginning and end of the section.
- electoms**: Electronic toms, with a single note in the second measure.
- tambourn**: A tambourine, shown as a continuous stream of sixteenth notes.

- el guitr**: Electric guitar, with a few initial notes and rests.
- basse**: Bass guitar, with a rhythmic pattern of eighth notes.
- hi strng**: High strings, with sustained chords.
- nappes**: Nappe (pedal point), with sustained chords.
- strings**: Lower strings, with sustained chords.

137

The musical score is divided into several parts:

- piano:** Features a complex harmonic accompaniment with chords and melodic lines in both the treble and bass clefs.

140

142

panpipes

Mylene Farmer - A Quoi Je Sers

♩ = 126,000130

18 14

35 31

68 74

# Mylene Farmer - A Quoi Je Sers

bassdrum

♩ = 126,000130

**11**

16

21

26

31

36

41

46

51

56

V.S.

61

66

71

76

81

86

91

97

103

108

113

118

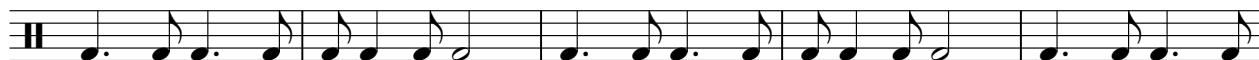

123

128

133

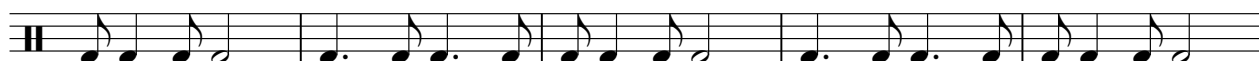

138

# Mylene Farmer - A Quoi Je Sers

snare

♩ = 126,000130

**44**

44

49

49

55

55

61

**17**

61

82

82

88

88

92

**16**

92

2

snare

110

116

122

128

134

139

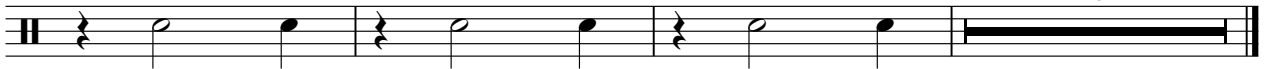

metal sn

# Mylene Farmer - A Quoi Je Sers

♩ = 126,000130

**26**

31

37

43

**16**

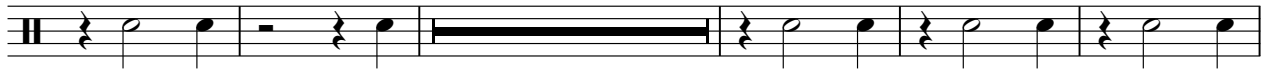

64

70

76

**19**

**3**

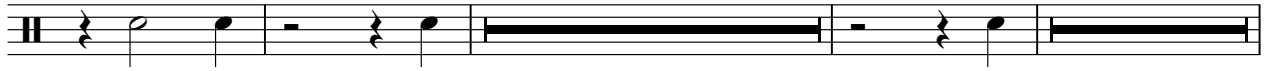

101

107

**34**

# Mylene Farmer - A Quoi Je Sers

hh clsd

♩ = 126,000130

**11**

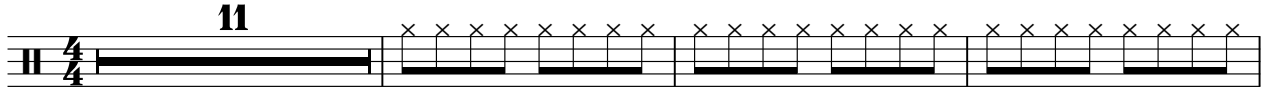

15

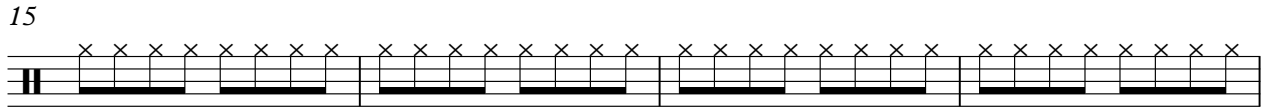

19

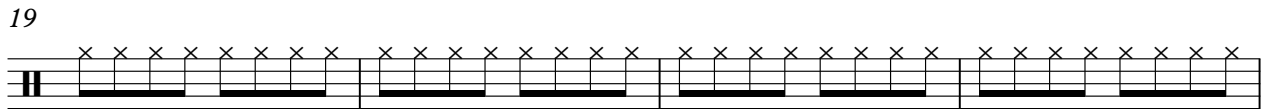

23

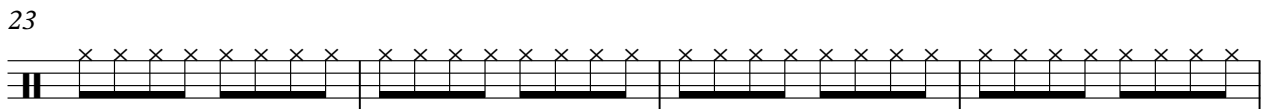

27

31

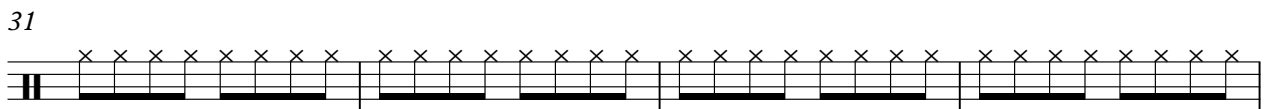

35

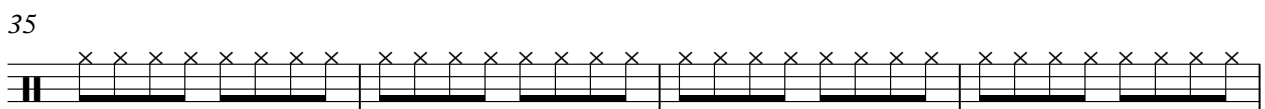

39

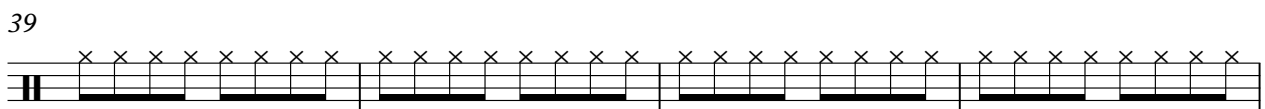

43

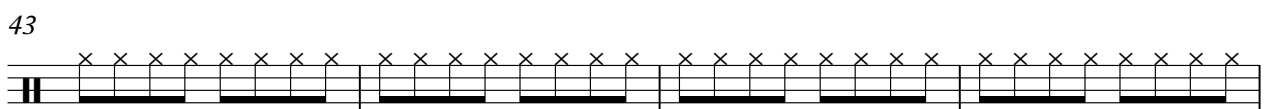

47

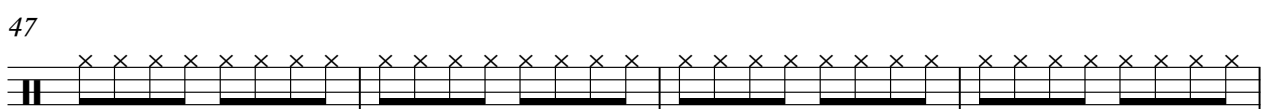

V.S.

2

hh clsd

51

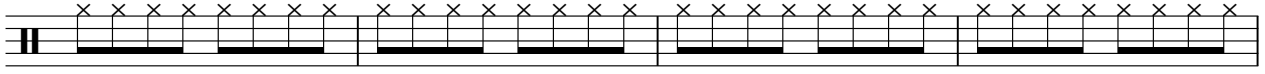

55

59

63

67

71

75

79

83

87

91

95

99

103

107

111

115

119

123

127

V.S.

4

hh clsd

131

135

139

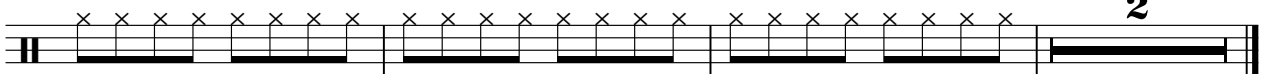

hh open

# Mylene Farmer - A Quoi Je Sers

♩ = 126,000130

**94**

98

**42**

# Mylene Farmer - A Quoi Je Sers

crash

♩ = 126,000130

11 7 7

29 7 8

49

58 7 8

78

87

96

104

113

122

2

crash

130

136

3

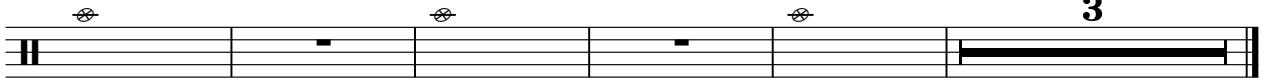

# Mylene Farmer - A Quoi Je Sers

electoms

♩ = 126,000130

10 3 3

19 3 3 3

31 3 3

40 4 3 3

52 3 3 3

64 3 3

73 4 3 3

85 3 3

94 15 3 3

117 3 3 3

2

electoms

129

137

rimshot

# Mylene Farmer - A Quoi Je Sers

♩ = 126,000130

11

17

23

28

66

98

42

triangle

# Mylene Farmer - A Quoi Je Sers

$\text{♩} = 126,000130$

5

8

11

14

17

20

23

26

29

V.S.

2

triangle

32

35

38

41

44

62

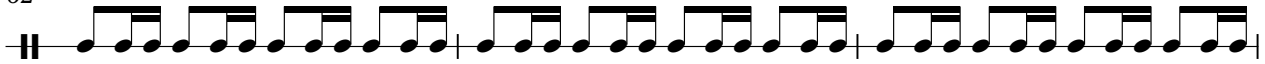

65

68

71

74

77

**16**

95

98

101

**42**

tambourn

# Mylene Farmer - A Quoi Je Sers

♩ = 126,000130

**44**

47

49

51

53

55

57

59

**17**

2

tambourn

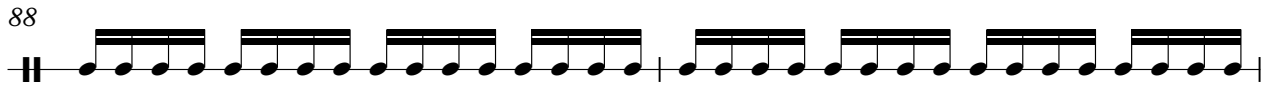
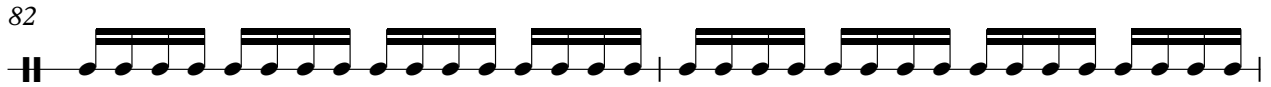

106

108

110

112

114

116

118

120

122

124

126

128

130

132

134

136

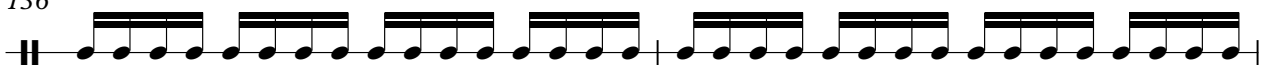

138

140

bells

# Mylene Farmer - A Quoi Je Sers

♩ = 126,000130

**27**

30

32

34

36

38

40

42

44

**16**

61

63

65

67

69

71

73

75

77

**66**

Mylene Farmer - A Quoi Je Sers

piano

♩ = 126,000130

43

48

56

16

16

77

84

92

V.S.

100

108

113

117

121

124

127

131

135

139

141

Mylene Farmer - A Quoi Je Sers

el guitr

♩ = 126,000130

10 2

16 2 2

24 2 2

32 2 2

40 6 3

52 2 3

60 2

66 2 2

74 6 3

85 2 3

2

el guitr

92

18

113

3 2

121

3 2

129

3 2

137

3 2

ACC GUIT

Mylene Farmer - A Quoi Je Sers

♩ = 126,000130

**3**

7

11

**82**

95

99

103

107

**34**

Mylene Farmer - A Quoi Je Sers

basse

♩ = 126,000130

10

14

17

20

23

26

29

32

35

38

V.S.

71

74

77

80

83

86

89

92

95

98

131

134

137

140

hi strng

# Mylene Farmer - A Quoi Je Sers

$\text{♩} = 126,000130$

**101**

108

117

126

135

**2**

# Mylene Farmer - A Quoi Je Sers

nappes

♩ = 126,000130

**11**

17

24

31

38

45

53

61

68

75

V.S.

82

90

98

106

114

122

130

136

# Mylene Farmer - A Quoi Je Sers

strings

♩ = 126,000130

10

18

25

32

39

47

55

63

70

V.S.

77

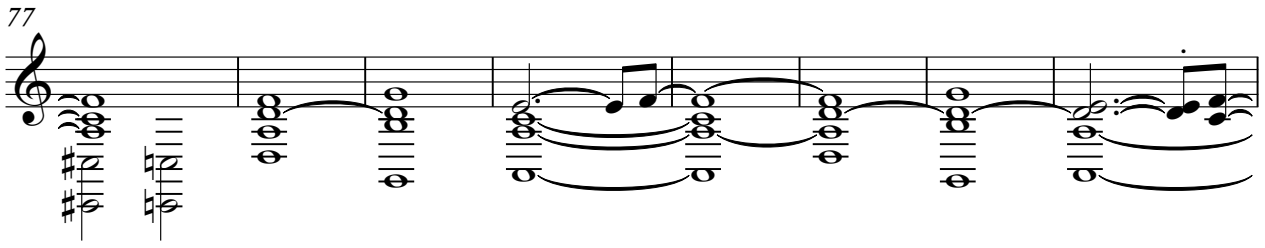

85

94

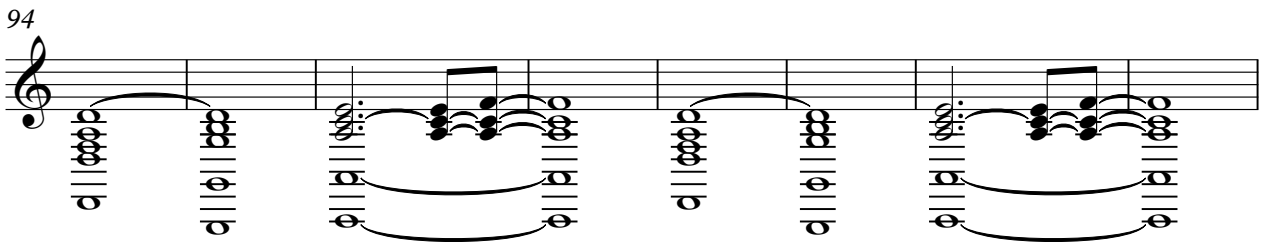

102

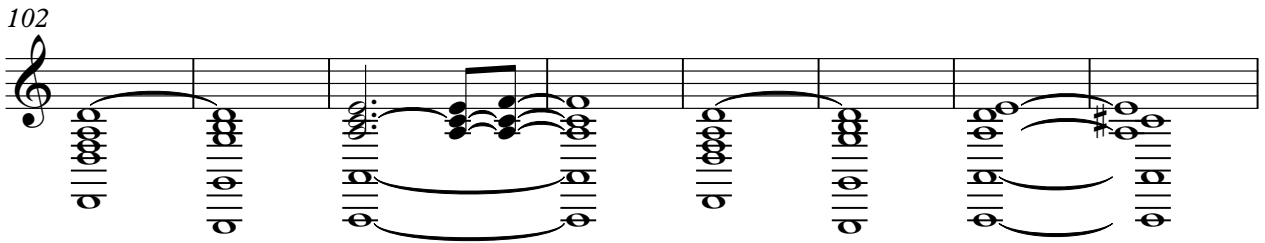

110

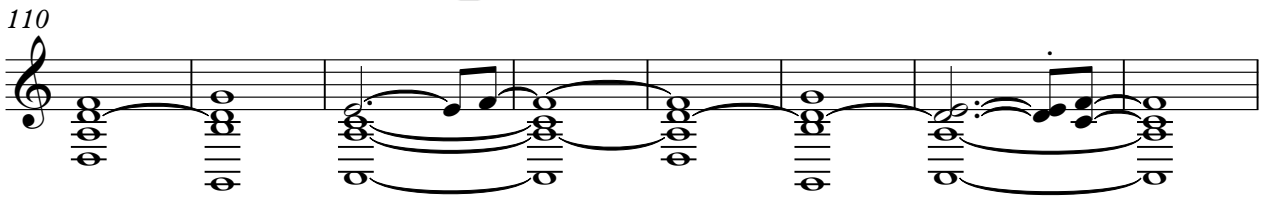

118

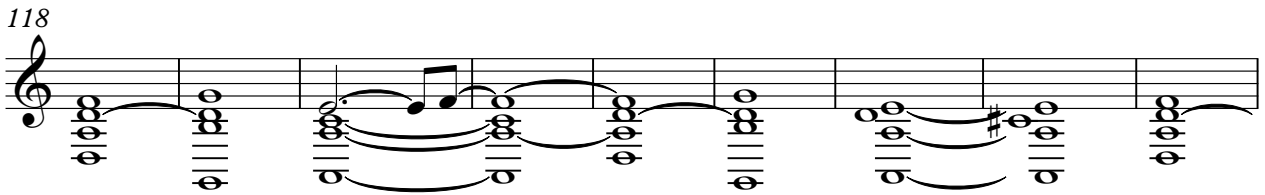

127

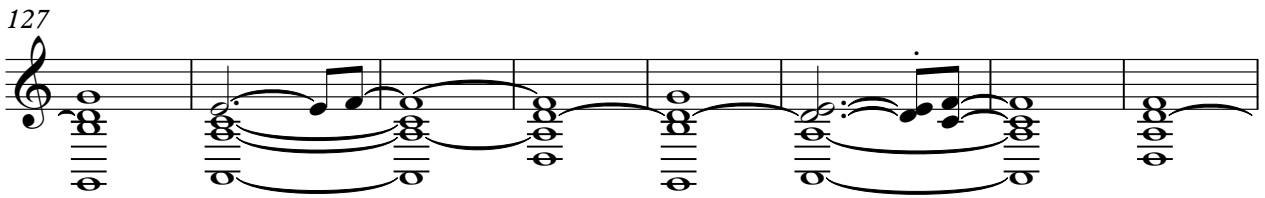

135

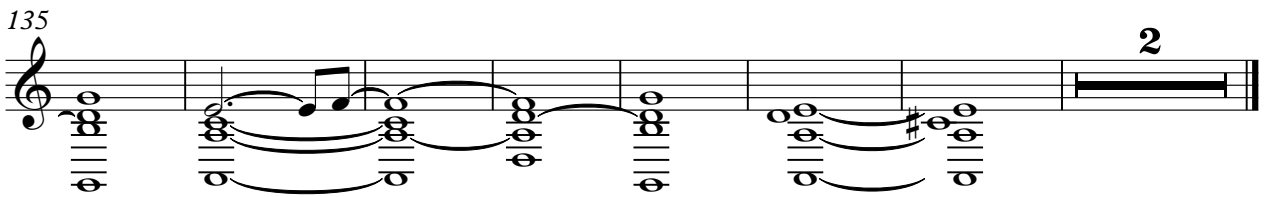

syn echo

# Mylene Farmer - A Quoi Je Sers

♩ = 126,000130

**141**

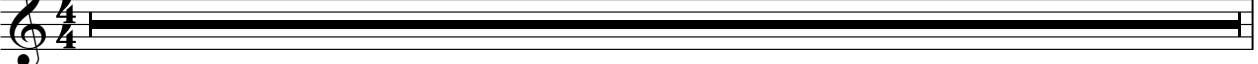

142

finger

# Mylene Farmer - A Quoi Je Sers

♩ = 126,000130

11

16

21

26

69

98

3

104

108

34

explosn

# Mylene Farmer - A Quoi Je Sers

♪ = 126,000130

**141**

4/4