

Mylene Farmer - Allan

♩ = 120,000000

PRH

PLH

4

Batterie

PRH

PLH

7

Batterie

PRH

PLH

10

Batterie

PRH

PLH

13

Batterie

PRH

PLH

16

Batterie

Choeurs

PRH

PLH

19

Batterie

Choeurs

PRH

PLH

22

Batterie

Choers

PRH

PLH

25

Chant

Batterie

PRH

PLH

27

Chant

Batterie

PRH

PLH

29

Chant

Batterie

PRH

PLH

32

Chant

Batterie

PRH

PLH

35

Chant

Batterie

PRH

PLH

37

Chant

Batterie

PRH

PLH

40

Chant

Batterie

PRH

PLH

42

Chant

Batterie

PRH

PLH

45

Chant

Batterie

PRH

PLH

48

Chant

Batterie

PRH

PLH

50

Chant

Batterie

PRH

PLH

53

Chant

Batterie

PRH

PLH

56

Chant

Batterie

Choeurs

PRH

PLH

59

Batterie

Choers

PRH

PLH

62

Batterie

Choeurs

PRH

PLH

65

Chant

Batterie

PRH

PLH

67

Chant

Batterie

PRH

PLH

69

Chant

Batterie

PRH

PLH

72

Chant

Batterie

PRH

PLH

75

Chant

Batterie

PRH

PLH

77

Chant

Batterie

PRH

PLH

80

Chant

Batterie

PRH

PLH

83

Chant

Batterie

PRH

PLH

85

Chant

Batterie

PRH

PLH

88

Chant

Batterie

PRH

PLH

91

Chant

Batterie

PRH

PLH

93

Chant

Batterie

PRH

PLH

96

Chant

Batterie

Choeurs

PRH

PLH

99

Batterie

Choeurs

PRH

PLH

102

Batterie

Choers

PRH

PLH

105

Chant

Batterie

PRH

PLH

107

Chant

Batterie

PRH

PLH

110

Chant

Batterie

PRH

PLH

113

Chant

Batterie

PRH

PLH

116

Chant

Batterie

PRH

PLH

119

Chant

Batterie

PRH

PLH

122

Chant

Batterie

PRH

PLH

125

Chant

Batterie

PRH

PLH

128

Chant

Batterie

PRH

PLH

131

Chant

Batterie

PRH

PLH

134

Chant

PRH

PLH

Mylene Farmer - Allan

Chant

♩ = 120,000000

24

28

33

38

43

47

51

54

8

119

124

128

132

135

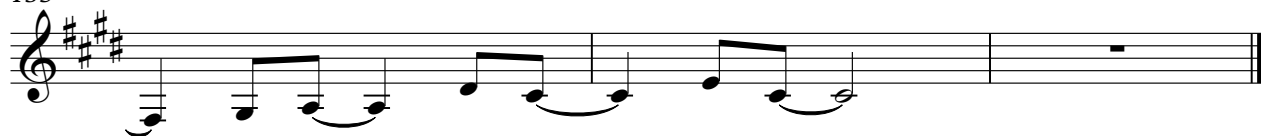

Mylene Farmer - Allan

Batterie

♩ = 120,000000

3

4/4

8

13

18

23

28

32

36

40

44

V.S.

48

52

56

60

64

68

72

76

80

84

88

92

96

101

106

111

116

121

126

131

Choeurs

Mylene Farmer - Allan

♩ = 120,000000

16

21

32

57

63

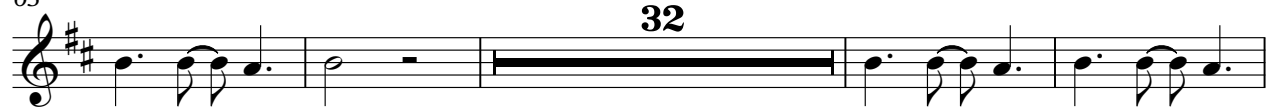

32

99

103

33

♩ = 120,000000

5

9

15

21

27

33

V.S.

87

93

99

105

111

117

123

129

V.S.

133

♩ = 120,000000

4

7

10

13

16

V.S.

20

24

27

30

33

36

39

42

45

48

51

54

V.S.

57

61

65

68

71

74

95

98

102

106

109

112

115

118

121

124

127

130

V.S.

133

135
