

Mylene Farmer - Libertine

♩ = 130,000137

Remixed

Remixed

Remixed

Remixed

Remixed

♩ = 130,000137

Remixed

Remixed

2

3

Remixed

Remixed

Remixed

Remixed

Remixed

Remixed

5

Remixed

Remixed

Remixed

Remixed

Remixed

Remixed

7

Remixed

Remixed

Remixed

Remixed

Remixed

Remixed

Remixed

Remixed

Remixed

Remixed

11

Remixed

Remixed

Remixed

Remixed

13

Remixed

Remixed

Remixed

Remixed

15

Remixed

Remixed

Remixed

Remixed

17

Remixed

Remixed

Remixed

Remixed

Remixed

19

Remixed

Remixed

Remixed

Remixed

Remixed

21

Remixed

Remixed

Remixed

Remixed

Remixed

23

Remixed

Remixed

Remixed

Remixed

Remixed

Remixed

25

Remixed

Remixed

Remixed

27

Remixed

Remixed

Remixed

29

Remixed

Remixed

Remixed

31

Remixed

Remixed

Remixed

33

Remixed

Remixed

Remixed

Remixed

Remixed

35

Remixed

Remixed

Remixed

Remixed

Remixed

37

Remixed

Remixed

Remixed

Remixed

Remixed

39

Remixed

Remixed

Remixed

Remixed

Remixed

41

Remixed

Remixed

Remixed

43

Remixed

Remixed

Remixed

45

Remixed

Remixed

Remixed

47

Remixed

Remixed

Remixed

49

Remixed

Remixed

Remixed

51

Remixed

Remixed

Remixed

53

Remixed

Remixed

Remixed

Remixed

55

Remixed

Remixed

Remixed

Remixed

57

Remixed

Remixed

Remixed

Remixed

59

Remixed

Remixed

Remixed

Remixed

61

Remixed

Remixed

Remixed

Remixed

Remixed

63

Remixed

Remixed

Remixed

Remixed

Remixed

65

Remixed

Remixed

Remixed

Remixed

Remixed

67

Remixed

Remixed

Remixed

Remixed

Remixed

Remixed

Remixed

Remixed

Remixed

Remixed

Remixed

Remixed

Remixed

Remixed

Remixed

73

Remixed

Remixed

Remixed

Remixed

Remixed

75

Remixed

Remixed

Remixed

Remixed

Remixed

Remixed

Remixed

Remixed

Remixed

Remixed

Remixed

Remixed

Remixed

Remixed

Remixed

81

Remixed

Remixed

Remixed

Remixed

Remixed

83

Remixed

Remixed

Remixed

Remixed

Remixed

Remixed

Remixed

Remixed

Remixed

Remixed

Remixed

Remixed

Remixed

Remixed

Remixed

89

Remixed

Remixed

Remixed

Remixed

Remixed

91

Remixed

Remixed

Remixed

Remixed

Remixed

Remixed

Remixed

Remixed

Remixed

Remixed

Remixed

Remixed

Remixed

Remixed

Remixed

Remixed

Remixed

Remixed

Remixed

Remixed

Remixed

Remixed

97

Remixed

Remixed

Remixed

Remixed

Remixed

Remixed

Remixed

Remixed

99

Remixed

Remixed

Remixed

Remixed

Remixed

Remixed

Remixed

Remixed

101

Remixed

Remixed

108

Remixed

Remixed

Remixed

Mylene Farmer - Libertine

♩ = 130,000137

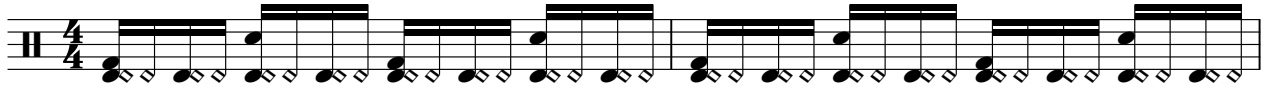

V.S.

21

23

25

27

29

31

33

35

37

39

41

43

45

47

49

51

52

8

61

63

65

67

69

71

73

75

77

79

81

83

85

87

89

91

93

95

97

99

V.S.

6

Remixed

100

14

Mylene Farmer - Libertine

Remixed

♩ = 130,000137

5

10

12

14

16

36

53

55

57

59

61

32

2

Remixed

96

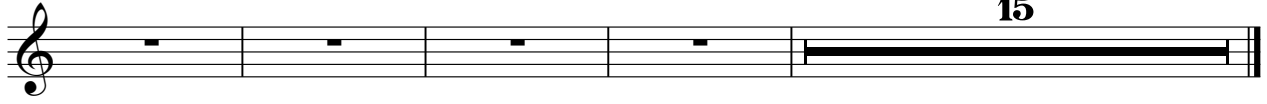

15

Mylene Farmer - Libertine

Remixed

♩ = 130,000137

8

9

20

25

9

39

12

54

59

65

71

76

2

Remixed

80

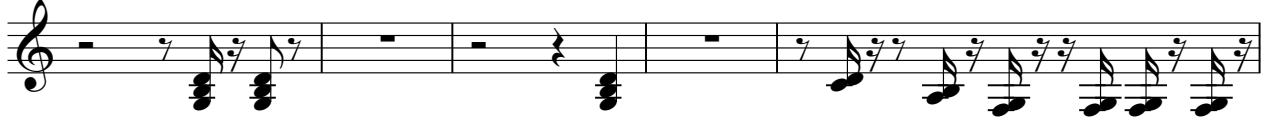

85

92

97

14

Remixed

Mylene Farmer - Libertine

♩ = 130,000137

5

9

13

17

21

25

29

33

37

V.S.

82

86

90

94

98

Mylene Farmer - Libertine

Remixed

♩ = 130,000137

5

5

12

8

25

32

8

47

55

61

32

2

Remixed

96

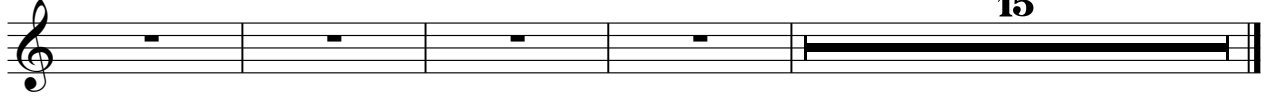

15

Remixed

Mylene Farmer - Libertine

♩ = 130,000137

33

35

37

39

41

20

62

64

66

68

70

72

74

76

78

80

82

84

86

88

90

92

94

96

98

100

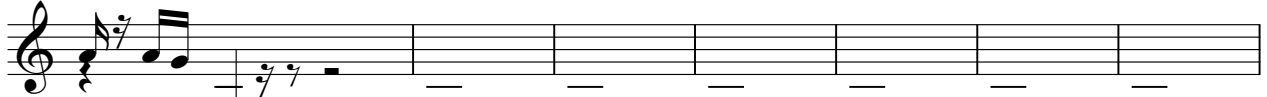

107

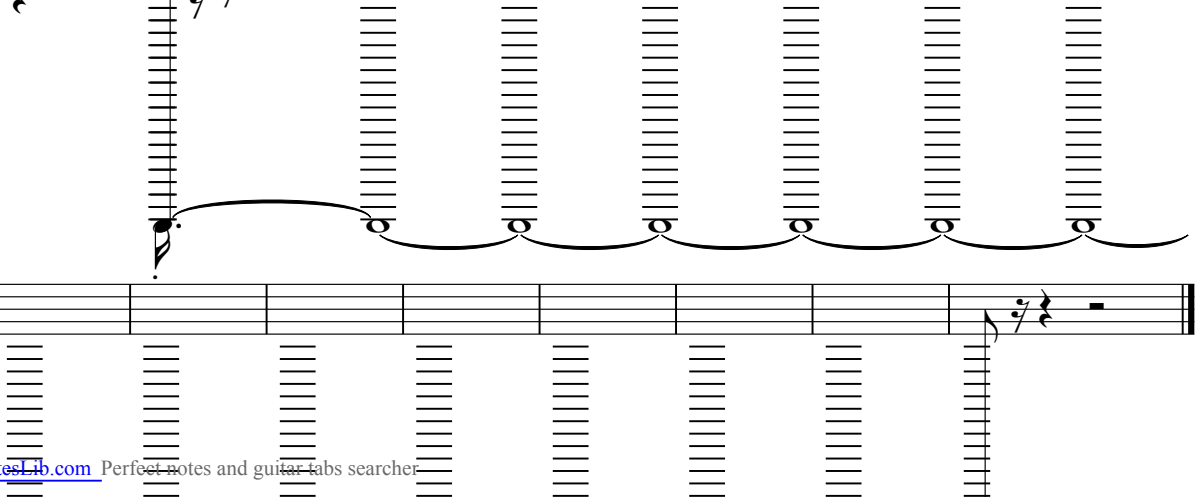

Mylene Farmer - Libertine

Remixed

♩ = 130,000137

3

5

7

17

19

21

23

V.S.

93

95

97

99

105

110
