

Mylene Farmer - Sans Contrefacon Je Suis Un Garcon 2

♩ = 133,002304

BASS&LEAD

5

SNARE DRUM

BASS DRUM

CLOSED H.H

HANDCLAP

ACOU BASS

BASS&LEAD

8

SNARE DRUM

BASS DRUM

CLOSED H.H

HANDCLAP

ACOU BASS

BASS&LEAD

11

SNARE DRUM

BASS DRUM

CLOSED H.H

TAMBOURINE

HANDCLAP

ACOU BASS

BASS&LEAD

13

SNARE DRUM

BASS DRUM

CLOSED H.H

TAMBOURINE

HANDCLAP

ACOU BASS

BASS&LEAD

15

SNARE DRUM

BASS DRUM

CLOSED H.H

TAMBOURINE

HANDCLAP

XYLOPHONE

ACOU BASS

BASS&LEAD

MELODY

17

SNARE DRUM

BASS DRUM

CLOSED H.H

TAMBOURINE

HANDCLAP

XYLOPHONE

ACOU BASS

BASS&LEAD

MELODY

19

SNARE DRUM

BASS DRUM

CLOSED H.H

TAMBOURINE

HANDCLAP

XYLOPHONE

ACOU BASS

BASS&LEAD

MELODY

21

SNARE DRUM

BASS DRUM

CLOSED H.H

TAMBOURINE

HANDCLAP

XYLOPHONE

ACOU BASS

E.PIANO 1

BASS&LEAD

MELODY

24

SNARE DRUM

BASS DRUM

CLOSED H.H.

ACOU BASS

E.PIANO 1

BASS&LEAD

MELODY

27

SNARE DRUM

BASS DRUM

CLOSED H.H.

ACOU BASS

E.PIANO 1

BASS&LEAD

MELODY

30

SNARE DRUM

BASS DRUM

CLOSED H.H

ACOU BASS

E.PIANO 1

BASS&LEAD

MELODY

33

SNARE DRUM

BASS DRUM

CLOSED H.H

ACOU BASS

E.PIANO 1

BASS&LEAD

MELODY

36

SNARE DRUM

BASS DRUM

CLOSED H.H

ACOU BASS

E.PIANO 1

MELODY

38

SNARE DRUM

BASS DRUM

CLOSED H.H

ACOU BASS

E.PIANO 1

BASS&LEAD

MELODY

40

SNARE DRUM

BASS DRUM

CLOSED H.H

TAMBOURINE

HANDCLAP

XYLOPHONE

ACOU BASS

BASS&LEAD

MELODY

43

46

SNARE DRUM

BASS DRUM

CLOSED H.H

TAMBOURINE

HANDCLAP

XYLOPHONE

ACOU BASS

BASS&LEAD

MELODY

49

SNARE DRUM

BASS DRUM

CLOSED H.H

TAMBOURINE

HANDCLAP

ACOU BASS

BASS&LEAD

52

SNARE DRUM

BASS DRUM

CLOSED H.H

TAMBOURINE

HANDCLAP

ACOU BASS

BASS&LEAD

54

SNARE DRUM

BASS DRUM

CLOSED H.H

TAMBOURINE

HANDCLAP

ACOU BASS

BASS&LEAD

56

SNARE DRUM

BASS DRUM

CLOSED H.H

ACOU BASS

E.PIANO 1

BASS&LEAD

MELODY

59

SNARE DRUM

BASS DRUM

CLOSED H.H

ACOU BASS

E.PIANO 1

BASS&LEAD

MELODY

62

SNARE DRUM

BASS DRUM

CLOSED H.H

ACOU BASS

E.PIANO 1

BASS&LEAD

MELODY

65

SNARE DRUM

BASS DRUM

CLOSED H.H

ACOU BASS

E.PIANO 1

BASS&LEAD

MELODY

68

SNARE DRUM

BASS DRUM

CLOSED H.H

ACOU BASS

E.PIANO 1

MELODY

71

SNARE DRUM

BASS DRUM

CLOSED H.H

ACOU BASS

E.PIANO 1

BASS&LEAD

MELODY

73

SNARE DRUM

BASS DRUM

CLOSED H.H

XYLOPHONE

ACOU BASS

BASS&LEAD

MELODY

75

SNARE DRUM

BASS DRUM

CLOSED H.H

XYLOPHONE

ACOU BASS

BASS&LEAD

MELODY

77

SNARE DRUM

BASS DRUM

CLOSED H.H

XYLOPHONE

ACOU BASS

BASS&LEAD

MELODY

79

SNARE DRUM

BASS DRUM

CLOSED H.H

XYLOPHONE

ACOU BASS

BASS&LEAD

MELODY

81

SNARE DRUM

BASS DRUM

CLOSED H.H

TAMBOURINE

E.PIANO 1

BASS&LEAD

83

SNARE DRUM

BASS DRUM

CLOSED H.H

TOMS

TAMBOURINE

E.PIANO 1

BASS&LEAD

85

SNARE DRUM

BASS DRUM

CLOSED H.H

TAMBOURINE

E.PIANO 1

BASS&LEAD

87

SNARE DRUM

BASS DRUM

CLOSED H.H

TOMS

TAMBOURINE

E.PIANO 1

BASS&LEAD

89

SNARE DRUM

BASS DRUM

CLOSED H.H

ACOU BASS

BASS&LEAD

91

SNARE DRUM

BASS DRUM

CLOSED H.H

ACOU BASS

BASS&LEAD

93

SNARE DRUM

BASS DRUM

CLOSED H.H

ACOU BASS

BASS&LEAD

95

SNARE DRUM

BASS DRUM

CLOSED H.H

ACOU BASS

BASS&LEAD

97

BASS DRUM

CLOSED H.H

TAMBOURINE

MELODY

99

BASS DRUM

CLOSED H.H

TAMBOURINE

MELODY

101

BASS DRUM

CLOSED H.H

TAMBOURINE

ACOU BASS

MELODY

102

BASS DRUM

CLOSED H.H

TAMBOURINE

ACOU BASS

MELODY

103

BASS DRUM

CLOSED H.H

TAMBOURINE

ACOU BASS

MELODY

104

SNARE DRUM

BASS DRUM

CLOSED H.H

CRASH CYMB

TAMBOURINE

XYLOPHONE

ACOU BASS

BASS&LEAD

MELODY

106

SNARE DRUM

BASS DRUM

CLOSED H.H

XYLOPHONE

ACOU BASS

BASS&LEAD

MELODY

108

SNARE DRUM

BASS DRUM

CLOSED H.H

XYLOPHONE

ACOU BASS

BASS&LEAD

MELODY

110

SNARE DRUM

BASS DRUM

CLOSED H.H

XYLOPHONE

ACOU BASS

BASS&LEAD

MELODY

112

SNARE DRUM

BASS DRUM

CLOSED H.H

TOMS

TAMBOURINE

XYLOPHONE

ACOU BASS

BASS&LEAD

MELODY

114

SNARE DRUM

BASS DRUM

CLOSED H.H

XYLOPHONE

ACOU BASS

BASS&LEAD

MELODY

116

SNARE DRUM

BASS DRUM

CLOSED H.H

XYLOPHONE

ACOU BASS

BASS&LEAD

MELODY

118

SNARE DRUM

BASS DRUM

CLOSED H.H

XYLOPHONE

ACOU BASS

BASS&LEAD

MELODY

120

SNARE DRUM

BASS DRUM

CLOSED H.H

TOMS

TAMBOURINE

XYLOPHONE

ACOU BASS

BASS&LEAD

MELODY

122

SNARE DRUM

BASS DRUM

CLOSED H.H

XYLOPHONE

ACOU BASS

BASS&LEAD

MELODY

124

SNARE DRUM

BASS DRUM

CLOSED H.H

XYLOPHONE

ACOU BASS

BASS&LEAD

MELODY

126

SNARE DRUM

BASS DRUM

CLOSED H.H

XYLOPHONE

ACOU BASS

BASS&LEAD

MELODY

128

SNARE DRUM

BASS DRUM

CLOSED H.H

TOMS

XYLOPHONE

ACOU BASS

BASS&LEAD

MELODY

SNARE DRUM

Mylene Farmer - Sans Contrefaçon Je Suis Un Garçon

♩ = 133,002304

6

12

18

24

30

36

42

48

54

60

V.S.

SNARE DRUM

66

72

78

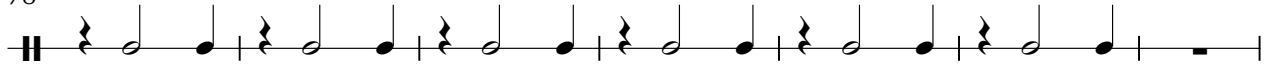

85

91

97

109

115

121

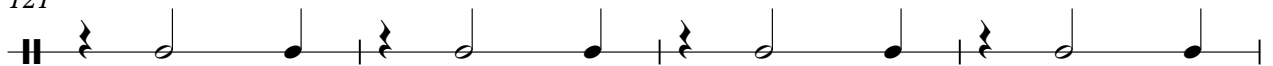

125

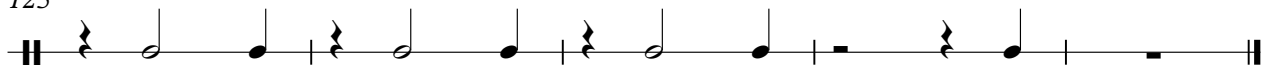

BASS DRUM

Mylene Farmer - Sans Contrefaçon Je Suis Un Garçon

♩ = 133,002304

6

11

16

21

26

31

36

41

46

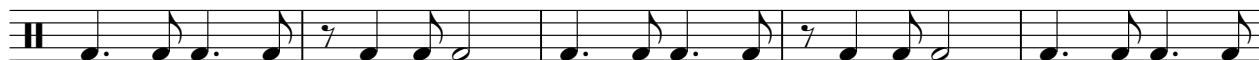

51

V.S.

BASS DRUM

107

113

118

124

♩ = 133,002304

6

10

14

18

22

26

30

34

38

41

V.S.

CLOSED H.H

45

49

53

57

61

65

69

72

75

77

79

81

83

86

89

91

93

95

97

99

V.S.

101

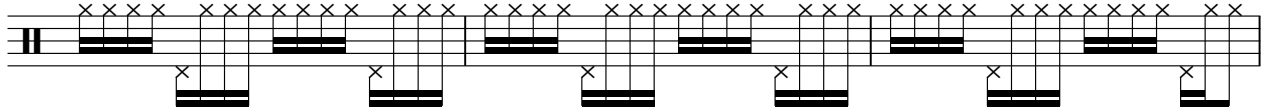

104

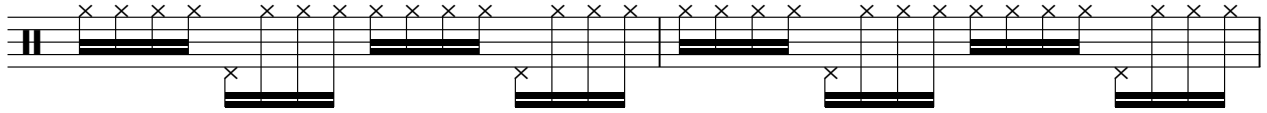

106

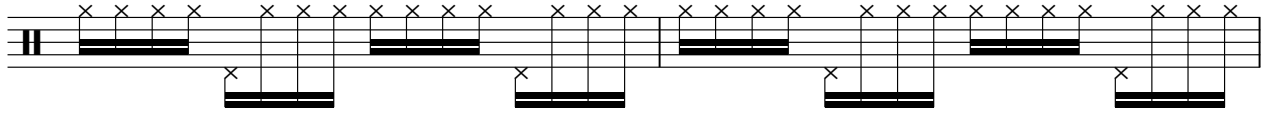

108

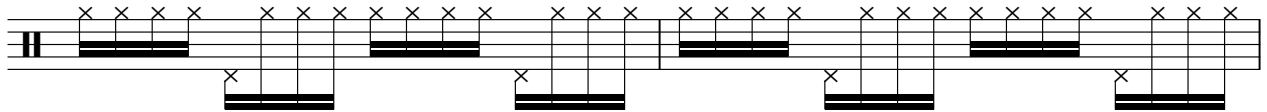

110

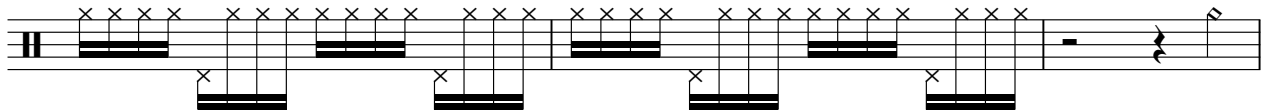

113

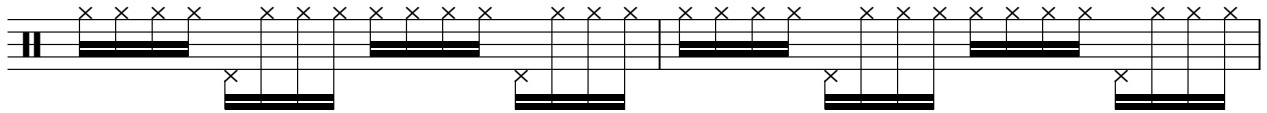

115

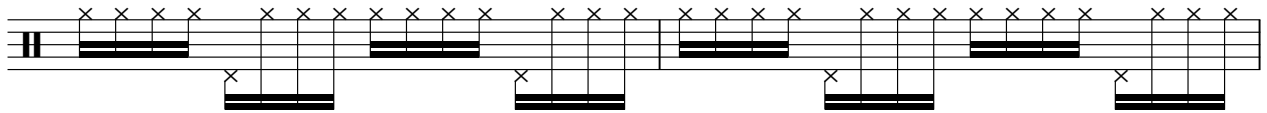

117

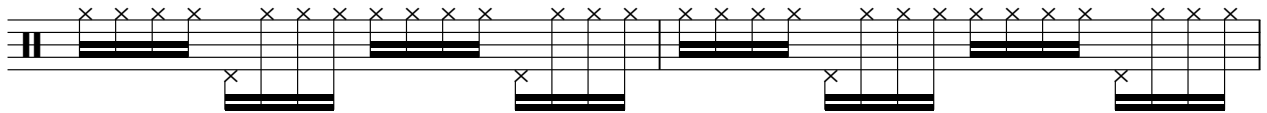

119

122

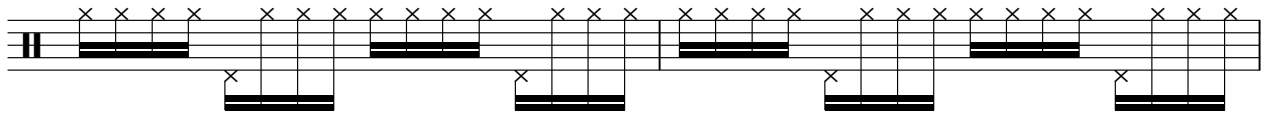

CLOSED H.H

124

126

TOMS

Mylene Farmer - Sans Contrefacon Je Suis Un Garcon

♩ = 133,002304

83

3

89

23

7

120

7

CRASH CYMB

Mylene Farmer - Sans Contrefacon Je Suis Un Garcon

♩ = 133,002304

103 **25**

4/4

TAMBOURINE

Mylene Farmer - Sans Contrefaçon Je Suis Un Garçon

♩ = 133,002304

10

13

16

19

22

17

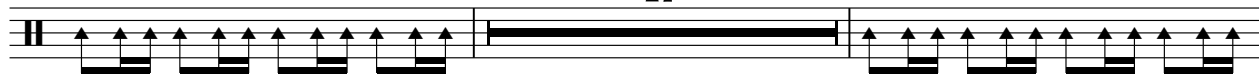

41

44

47

50

53

V.S.

2

TAMBOURINE

56

25

87

9

101

103

105

7

7

8

HANDCLAP

Mylene Farmer - Sans Contrefacon Je Suis Un Garcon

♩ = 133,002304

6

11

17

23

17

44

50

54

74

XYLOPHONE

Mylene Farmer - Sans Contrefaçon Je Suis Un Garçon

♩ = 133,002304

14

17

20

23

17

42

45

48

25

75

78

80

24

XYLOPHONE

ACOU BASS

Mylene Farmer - Sans Contrefacon Je Suis Un Garcon

♩ = 133,002304

6

10

14

18

22

26

30

34

38

42

V.S.

46

50

54

58

62

66

70

74

78

89

93

101

105

109

113

117

121

125

♩ = 133,002304

22

29

37 16

59

67 8

81

85

88 41

♩ = 133,002304

2

6

9

12

14

20

26

30

2

3

3

38

42

49

52

54

58

62

67

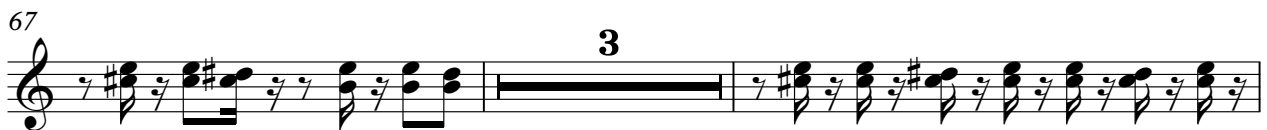

72

78

82

84

86

88

91

94

96

8

105

113

116

119

123

Mylene Farmer - Sans Contrefaçon Je Suis Un Garçon

MELODY

♩ = 133,002304

14

17

20

24

29

34

38

43

47

8

58

64

68

73

77

81

100

104

108

112

116

MELODY

120

124

127

