

# Mylene Farmer - XXI

0.0"  
1.1,00  
(c)Midi Service

♩ = 122,000069

Drums

(c)Midi Service

Steelgrtr

OvrDrive

DistGuit

Basse

Synvoice

SynStri2

Chant

♩ = 122,000069

6

Drums

DistGuit

2

9

Drums

OvrDrive

DistGuit

T				
A	4	4	2	4
B	4	4	2	4
	2	2	0	2

12

Drums

OvrDrive

DistGuit

Basse

SynStri2

T						
A	2	4	4	2	2	4
B	2	4	4	2	2	4
	0	2	2	0	0	2

#0

0

#

0

16

Drums

OvrDrive

DistGuit

T						
A	0	0	2	2	4	2
B	2	0	0	2	4	0
	5	5	0	0	2	0

Basse

Synvoice

SynStri2

Chant

19

Drums

OvrDrive

DistGuit

T						
A	2	4	0	2	4	2
B	2	4	0	2	4	0
	0	2	5	0	4	0

Basse

Synvoice

SynStri2

Chant

22

Drums

OvrDrive

DistGuit

T					
A	4	2	2	4	0
B	4	2	2	4	0
	2	0	0	2	5

Basse

Synvoice

SynStri2

Chant

25

Drums

OvrDrive

DistGuit

T					
A	4	2	4	2	2
B	4	0	2	0	0
	4	0	2	0	4

Basse

Synvoice

SynStri2

Chant

28

Drums

OvrDrive

DistGuit

T					
A	0	2	4	2	4
B	5	0	4	0	2

Basse

Synvoice

SynStri2

Chant

31

Drums

OvrDrive

DistGuit

T							
A	2	4	0	0	0	0	2
B	0	2	0	0	0	0	0

Basse

Synvoice

SynStri2

Chant

6

34

Drums

OvrDrive

DistGuit

Basse

Synvoice

SynStri2

Chant

36

Drums

OvrDrive

DistGuit

Basse

Synvoice

SynStri2

Chant

38

Drums

OvrDrive

DistGuit

Basse

Synvoice

SynStri2

Chant

40

Drums

OvrDrive

DistGuit

Basse

Synvoice

SynStri2

Chant

42

Drums

OvrDrive

DistGuit

Basse

Synvoice

SynStri2

Chant

44

Drums

OvrDrive

DistGuit

Basse

Synvoice

SynStri2

Chant

46

Drums

OvrDrive

DistGuit

Basse

Synvoice

SynStri2

Chant

48

Drums

OvrDrive

DistGuit

Basse

Synvoice

SynStri2

Chant

10

50

Drums

OvrDrive

DistGuit

Basse

T				
A	4	2	4	4
B	2	0	2	2

53

Drums

OvrDrive

DistGuit

Basse

Synvoice

SynStri2

Chant

T					
A	4	4	2	2	4
B	2	2	0	0	2

56

Drums

OvrDrive

DistGuit

Basse

Synvoice

SynStri2

Chant

59

Drums

OvrDrive

DistGuit

Basse

Synvoice

SynStri2

Chant

62

Drums

OvrDrive

DistGuit

Basse

Synvoice

SynStri2

Chant

65

Drums

OvrDrive

DistGuit

Basse

Synvoice

SynStri2

Chant

68

Drums

OvrDrive

DistGuit

Basse

Synvoice

SynStri2

Chant

70

Drums

OvrDrive

DistGuit

Basse

Synvoice

SynStri2

Chant

72

Drums

OvrDrive

DistGuit

Basse

Synvoice

SynStri2

Chant

74

Drums

OvrDrive

DistGuit

Basse

Synvoice

SynStri2

Chant

76

Drums

OvrDrive

DistGuit

Basse

Synvoice

SynStri2

Chant

78

Drums

OvrDrive

DistGuit

Basse

Synvoice

SynStri2

Chant

80

Drums

OvrDrive

DistGuit

Basse

Synvoice

SynStri2

Chant

82

Drums

OvrDrive

DistGuit

Basse

Synvoice

SynStri2

Chant

84

Drums

OvrDrive

DistGuit

Basse

Synvoice

SynStri2

Chant

85

Drums

OvrDrive

DistGuit

Basse

Synvoice

SynStri2

Chant

18

86

Drums

OvrDrive

DistGuit

T				
A	4	2	4	4
B	2	0	2	2

Basse

88

Drums

Steelgtr

OvrDrive

DistGuit

T				
A		2	4	
B		0	2	

Basse

90

Drums

Steeltr

OvrDrive

Basse

Synvoice

SynStri2

92

Drums

Steeltr

OvrDrive

Basse

Synvoice

SynStri2

20

94

Drums

OvrDrive

DistGuit

T				
A	4	2	4	4
B	4	0	4	4
	2		2	2

Basse

96

Drums

Steelgtr

OvrDrive

DistGuit

T				
A		2	4	
B		2	4	
		0	2	

Basse

98

Drums

Steeltr

OvrDrive

Basse

Synvoice

SynStri2

100

Drums

Steeltr

OvrDrive

Basse

Synvoice

SynStri2

102

Drums

OvrDrive

DistGuit

Basse

Synvoice

SynStri2

Chant

104

Drums

OvrDrive

DistGuit

Basse

Synvoice

SynStri2

Chant

106

Drums: Snare and hi-hat patterns with x marks for cymbals.

OvrDrive: Treble clef, notes with accidentals and slurs.

DistGuit: Treble clef, guitar tablature with fret numbers 2 and 6.

Basse: Bass clef, eighth and sixteenth note patterns.

Synvoice: Treble clef, sustained chords with accidentals.

SynStri2: Treble clef, sustained chords with accidentals.

Chant: Treble clef, melodic line with slurs and accidentals.

108

Drums: Snare and hi-hat patterns with x marks for cymbals.

OvrDrive: Treble clef, sustained notes with accidentals and slurs.

DistGuit: Treble clef, guitar tablature with fret numbers 4 and 2.

Basse: Bass clef, eighth and sixteenth note patterns.

Synvoice: Treble clef, sustained chords with accidentals.

SynStri2: Treble clef, sustained chords with accidentals.

Chant: Treble clef, melodic line with slurs and accidentals.

110

Drums

OvrDrive

DistGuit

Basse

Synvoice

SynStri2

Chant

112

Drums

OvrDrive

DistGuit

Basse

Synvoice

SynStri2

Chant

114

Drums

OvrDrive

DistGuit

Basse

Synvoice

SynStri2

Chant

116

Drums

OvrDrive

DistGuit

Basse

Synvoice

SynStri2

Chant

117

Drums

OvrDrive

DistGuit

Basse

Synvoice

SynStri2

Chant

118

Drums

OvrDrive

DistGuit

Basse

Synvoice

SynStri2

Chant

120 27

Drums

OvrDrive

DistGuit

Basse

Synvoice

SynStri2

Chant

122

Drums

OvrDrive

DistGuit

Basse

Synvoice

SynStri2

Chant

124

Drums

OvrDrive

DistGuit

Basse

Synvoice

SynStri2

Chant

126

Drums

OvrDrive

DistGuit

Basse

Synvoice

SynStri2

Chant

128

Drums

OvrDrive

DistGuit

Basse

Synvoice

SynStri2

Chant

130

Drums

OvrDrive

DistGuit

Basse

Synvoice

SynStri2

Chant

30

132

Drums

OvrDrive

DistGuit

Basse

Synvoice

SynStri2

Chant

133

Drums

OvrDrive

DistGuit

Basse

Synvoice

SynStri2

Chant

135

OvrDrive

DistGuit

T						
A	4		4	4	4	4
B	2	2 4	2	2 4	2 4	2

Basse

Synvoice

Drums

Drums

66

69

71

73

75

77

79

81

83

85

V.S.

Drums

87

89

91

93

95

97

99

101

103

105

V.S.

6

Drums

126

128

130

132

133

Steelgtr

# Mylene Farmer - XXI

♩ = 122,000069  
(c)Midi Service

88

93

4

100

38

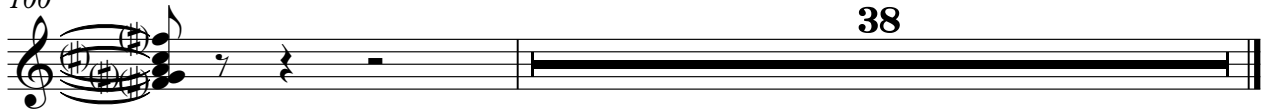

♩ = 122,000069

7

12

16

22

27

33

38

43

48

53

113

118

123

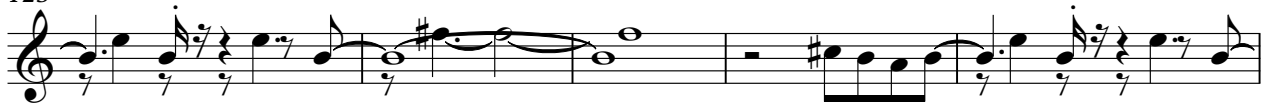

128

132

# Mylene Farmer - Xxl

## DistGuit

♩ = 122,000069

E								
T								
A								
B	4		2	4		4		2
A	4		2	4		4		4
B	2		0	2		2		0

6

T								
A	4		2	4		2	4	
B	4		2	4		2	4	
B	2		0	2		0	2	

11

T								
A	4		4		2	4		2
B	4		4		2	4		2
B	2		2		0	2		0

16

T								
A	0	0		2		2	4	2
B	0	0		2		2	4	2
B	2		0	4		0	2	0
B	5	5		4		0	2	5

21

T								
A			2	4		2	2	
B	4		0	4		0	0	
B	4		0	2		0	0	
B	4		0	4		2	5	

26

T								
A	4		2	2		4	0	2
B	4		2	2		4	0	2
B	2		0	0		2	4	0
B					5	0	4	4

31

T								
A	2		4	0		0	0	2
B	2		4	0		0	0	2
B	0		2			0	0	0
B				5		5	5	5

38

T								
A	2			4		4		2
B	0			2		2		0
B								
B						2		4

47

T								
A			4		4		2	4
B	2		2		4		2	4
B	0				2		0	2
B								

53

T								
A	4		4		2	2		4
B	4		4		2	2		4
B	2		2		0	0		2
B							5	0

V.S.

T										
A	4	2	2	4	0	2	2	4	2	2
B	4	0	0	2	5	0	4	0	2	0
	2									

63

T										
A	2	4	0	2	2	4	2	2	4	4
B	2	4	0	2	4	2	4	2	2	4
	0	2	5	0	4	0	2	0	0	2

68

T										
A	0	0	0	0	2	2	4	4	2	2
B	0	0	0	0	2	0	2	2	0	0
	5	5	5				0			

75

T										
A		4	4	2	2	4	4	2	2	2
B	2	2	2	0	2	2	2	0	2	0
	0									

84

T										
A	4	4	4	2	4	4	2	4	4	4
B	2	2	4	2	4	4	2	2	4	2
			2	0	2	2		0	2	

90

**4**

T										
A	-----		4	2	4	4	2	4	4	4
B	-----		4	2	4	4	2	2	4	2
			2	0	2	2	0	0	2	

98

**4**

T										
A	-----		2	4	4	2	4	4	2	4
B	-----		0	2	2	0	0	2	2	2
			0							

110

T										
A	2	2	4	4	2	4	4	2	2	2
B	0	0	2	2	0	2	2	0	0	0

119

T										
A		4	4	2	2	4	4	2	2	2
B	2	2	2	0	0	2	2	0	0	0
	0									

128

T										
A	4	4	2	4	4	4	4	4	4	4
B	2	2	0	2	2	2	4	4	2	4
				0			2	7		

T					
A	4		4	4	4
B	4	2 4	4	4	4
	2		2 4	2	2 4

65

69

73

77

81

85

89

93

97

101

105

109

113

117

121

125

129

133

# Mylene Farmer - XXI

Synvoice

♩ = 122,000069

16

23

31

40

49

59

67

76

85

4

4

♩ = 122,000069

12

20

28

36

45

4

56

64

72

81

4

90

4

2

SynStri2

98

107

116

125

130

5

Chant

Mylene Farmer - XXI

♩ = 122,000069

17

21

25

29

33

40

46

4

