

MyIne Farmer - Xxl 2

0.0"
1.1,00
(c)Midi Service

♩ = 122,000069

Drums

(c)Midi Service

Steelgrtr

OvrDrive

DistGuit

Basse

Synvoice

SynStri2

Chant

♩ = 122,000069

6

Drums

DistGuit

2

9

Drums

OvrDrive

DistGuit

T				
A	4	4	2	4
B	4	4	2	4
	2	2	0	2

12

Drums

OvrDrive

DistGuit

Basse

SynStri2

T						
A	2	4	4	2	2	4
B	2	4	4	2	2	4
	0	2	2	0	0	2

#0

0

#

0

16

Drums

OvrDrive

DistGuit

Basse

Synvoice

SynStri2

Chant

19

Drums

OvrDrive

DistGuit

Basse

Synvoice

SynStri2

Chant

22

Drums

OvrDrive

DistGuit

T					
A	4	2	2	4	0
B	4	2	2	4	0
	2	0	0	2	5

Basse

Synvoice

SynStri2

Chant

25

Drums

OvrDrive

DistGuit

T					
A	4	2	4	2	4
B	4	0	2	0	4
	4	0	2	0	2

Basse

Synvoice

SynStri2

Chant

28

Drums

OvrDrive

DistGuit

T					
A	0	2	4	2	4
B	0	0	4	0	2
	5		4		0

Basse

Synvoice

SynStri2

Chant

31

Drums

OvrDrive

DistGuit

T							
A	2	4	0	0	0	0	2
B	0	2	0	0	0	0	0
			5	5	5		5

Basse

Synvoice

SynStri2

Chant

6

34

Drums

OvrDrive

DistGuit

Basse

Synvoice

SynStri2

Chant

36

Drums

OvrDrive

DistGuit

Basse

Synvoice

SynStri2

Chant

38

Drums

OvrDrive

DistGuit

Basse

Synvoice

SynStri2

Chant

40

Drums

OvrDrive

DistGuit

Basse

Synvoice

SynStri2

Chant

42

Drums

OvrDrive

DistGuit

Basse

Synvoice

SynStri2

Chant

44

Drums

OvrDrive

DistGuit

Basse

Synvoice

SynStri2

Chant

46

Drums

OvrDrive

DistGuit

Basse

Synvoice

SynStri2

Chant

48

Drums

OvrDrive

DistGuit

Basse

Synvoice

SynStri2

Chant

10

50

Drums

OvrDrive

DistGuit

Basse

T				
A	4	2	4	4
B	2	0	2	2

53

Drums

OvrDrive

DistGuit

Basse

Synvoice

SynStri2

Chant

T					
A	4	4	2	2	4
B	2	2	0	0	2

56

Drums

OvrDrive

DistGuit

Basse

Synvoice

SynStri2

Chant

59

Drums

OvrDrive

DistGuit

Basse

Synvoice

SynStri2

Chant

62

Drums

OvrDrive

DistGuit

Basse

Synvoice

SynStri2

Chant

65

Drums

OvrDrive

DistGuit

Basse

Synvoice

SynStri2

Chant

68

Drums

OvrDrive

DistGuit

Basse

Synvoice

SynStri2

Chant

70

Drums

OvrDrive

DistGuit

Basse

Synvoice

SynStri2

Chant

72

Drums: Snare and tom patterns with x marks for muffled hits.

OvrDrive: Sustained notes with a sharp sign.

DistGuit: Chords with sharp sign and 4/2 time signature.

Basse: Bass line with a sharp sign.

Synvoice: Sustained notes with sharp sign.

SynStri2: Sustained notes with sharp sign.

Chant: Sustained notes with sharp sign.

74

Drums: Snare and tom patterns with x marks for muffled hits.

OvrDrive: Moving notes with sharp sign.

DistGuit: Chords with sharp sign and 2/6 time signature.

Basse: Bass line with a sharp sign.

Synvoice: Sustained notes with sharp sign.

SynStri2: Sustained notes with sharp sign.

Chant: Moving notes with sharp sign.

76

Drums

OvrDrive

DistGuit

Basse

Synvoice

SynStri2

Chant

78

Drums

OvrDrive

DistGuit

Basse

Synvoice

SynStri2

Chant

80

Drums

OvrDrive

DistGuit

Basse

Synvoice

SynStri2

Chant

82

Drums

OvrDrive

DistGuit

Basse

Synvoice

SynStri2

Chant

84

Drums

OvrDrive

DistGuit

Basse

Synvoice

SynStri2

Chant

85

Drums

OvrDrive

DistGuit

Basse

Synvoice

SynStri2

Chant

18

86

Drums

OvrDrive

DistGuit

Basse

T				
A	4	2	4	4
B	2	0	2	2

88

Drums

Steelgtr

OvrDrive

DistGuit

Basse

T				
A		2	4	
B		0	2	

90

Drums

Steeltr

OvrDrive

Basse

Synvoice

SynStri2

92

Drums

Steeltr

OvrDrive

Basse

Synvoice

SynStri2

20

94

Drums

OvrDrive

DistGuit

T				
A	4	2	4	4
B	4	0	4	2

Basse

96

Drums

Steelgtr

OvrDrive

DistGuit

T				
A		2	4	
B		0	4	2

Basse

98

Drums

Steeltr

OvrDrive

Basse

Synvoice

SynStri2

100

Drums

Steeltr

OvrDrive

Basse

Synvoice

SynStri2

102

Drums

OvrDrive

DistGuit

Basse

Synvoice

SynStri2

Chant

104

Drums

OvrDrive

DistGuit

Basse

Synvoice

SynStri2

Chant

106

Drums

OvrDrive

DistGuit

Basse

Synvoice

SynStri2

Chant

108

Drums

OvrDrive

DistGuit

Basse

Synvoice

SynStri2

Chant

110

Drums

OvrDrive

DistGuit

Basse

Synvoice

SynStri2

Chant

112

Drums

OvrDrive

DistGuit

Basse

Synvoice

SynStri2

Chant

114

Drums: Drum notation with 'x' marks on the snare line.

OvrDrive: Treble clef, 7th fret, melodic line.

DistGuit: Treble clef, guitar tabs for strings T, A, B with fret numbers 2 and 6.

Basse: Bass clef, melodic line.

Synvoice: Treble clef, 8th fret, sustained chord.

SynStri2: Treble clef, 8th fret, sustained chord.

Chant: Treble clef, melodic line.

116

Drums: Drum notation with 'x' marks on the snare line.

OvrDrive: Treble clef, 7th fret, melodic line with a long sustain.

DistGuit: Treble clef, guitar tabs for strings T, A, B with fret numbers 4 and 2.

Basse: Bass clef, melodic line.

Synvoice: Treble clef, 8th fret, sustained chord.

SynStri2: Treble clef, 8th fret, sustained chord.

Chant: Treble clef, melodic line.

117

Drums

OvrDrive

DistGuit

Basse

Synvoice

SynStri2

Chant

118

Drums

OvrDrive

DistGuit

Basse

Synvoice

SynStri2

Chant

120 27

Drums

OvrDrive

DistGuit

Basse

Synvoice

SynStri2

Chant

122

Drums

OvrDrive

DistGuit

Basse

Synvoice

SynStri2

Chant

124

126

128

Drums

OvrDrive

DistGuit

Basse

Synvoice

SynStri2

Chant

130

Drums

OvrDrive

DistGuit

Basse

Synvoice

SynStri2

Chant

30

132

Drums

OvrDrive

DistGuit

Basse

Synvoice

SynStri2

Chant

133

Drums

OvrDrive

DistGuit

Basse

Synvoice

SynStri2

Chant

135

OvrDrive

DistGuit

T						
A	4		4	4	4	4
B	2	2 4	2	2 4	2 4	2

Basse

Synvoice

Mylne Farmer - Xxl 2

Drums

♩ = 122,000069

4

8

11

15

19

23

27

31

34

36

V.S.

Drums

Drums

66

69

71

73

75

77

79

81

83

85

V.S.

V.S.

6

Drums

126

128

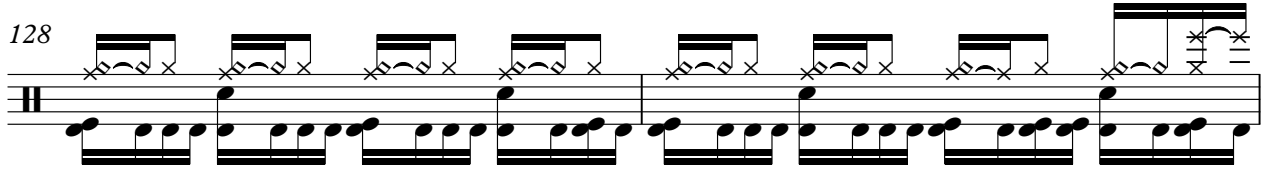

130

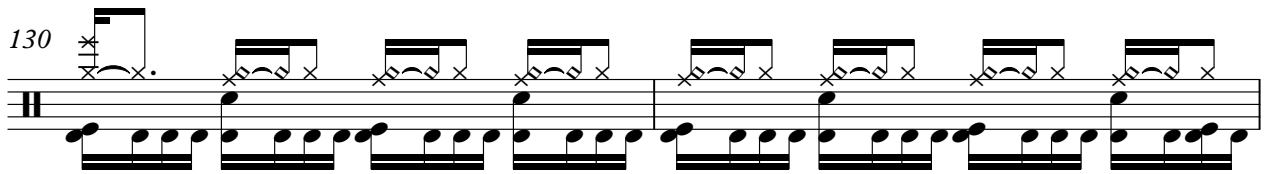

132

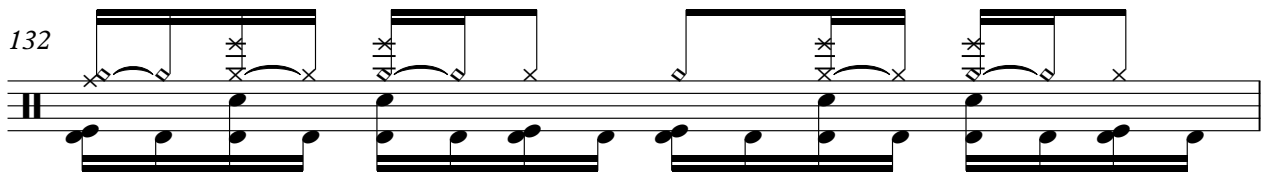

133

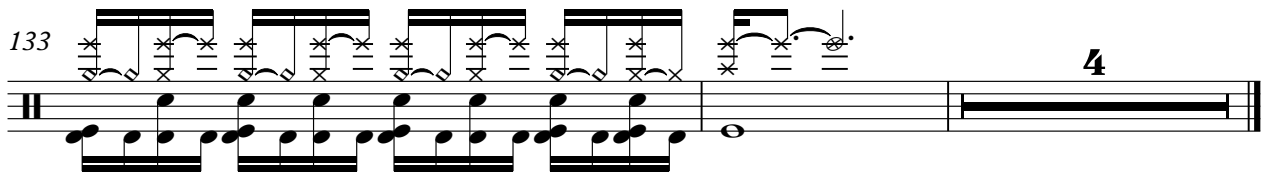

4

Steelgtr

Myln Farmer - Xxl 2

♩ = 122,000069
(c)Midi Service

88

93

4

100

38

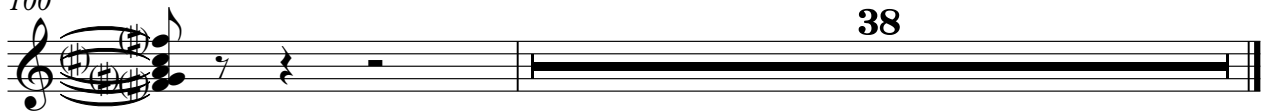

♩ = 122,000069

7

12

16

22

27

33

38

43

48

53

V.S.

59

65

70

75

80

85

90

96

103

108

113

118

123

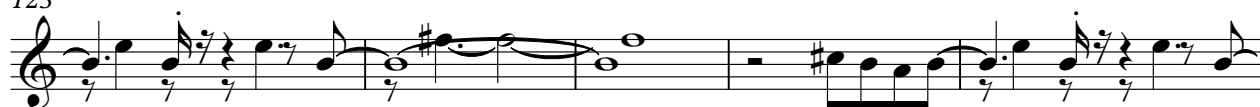

128

132

Mylne Farmer - Xxl 2

DistGuit

♩ = 122,000069

E								
T								
A	4		2	4		4		2
B	4		2	4		4		2
E	2		0	2		2		0
A								

6

T								
A	4	2	4	4	2	4	4	2
B	4	2	4	4	2	4	4	2
	2	0	2	2	0	2	2	0

11

T								
A	4	4	2	4	4	2	2	4
B	4	4	2	4	4	2	2	4
	2	2	0	2	2	0	0	2

16

T								
A	0	0	2	2	4	2	2	4
B	0	0	2	2	4	2	2	4
	5	5	0	4	0	0	0	5

21

T								
A	4	2	4	2	2	4	0	2
B	4	2	4	2	2	4	0	2
	4	0	2	0	0	2	5	4

26

T								
A	4	2	2	4	0	2	2	4
B	4	2	2	4	0	2	2	4
	2	0	0	2	5	0	4	0

31

T								
A	2	4	0	0	0	2	2	4
B	2	4	0	0	0	2	2	4
	0	2	5	5	5	0	0	2

38

T								
A	2		4	4	2		4	4
B	0	2	2	2	0	2	2	2
		0				0		0

47

T								
A		4	4	4	2	4	4	2
B	2	2	2	4	2	4	4	2
	0			2	0	2	2	0

53

T								
A	4	4	2	2	4	0	2	2
B	4	4	2	2	4	0	2	2
	2	2	0	0	2	5	0	4

V.S.

T										
A	4	2	2	4	0	2	2	4	2	2
B	4	0	0	2	0	4	0	2	2	0
					5		4			

63

T										
A	2	4	0	2	2	4	2	2	4	4
B	2	4	0	2	4	2	4	2	2	4
	0	2	5	0	4	0	2	0	0	2

68

T										
A	0	0	0	0	2	2	4	4	2	2
B	0	0	0	0	2	0	2	2	0	0
	5	5	5				0			

75

T										
A		4	4	2	2	4	4	2	2	2
B	2	2	2	0	2	2	2	0	2	0
	0									

84

T										
A	4	4	4	2	4	4	2	4	4	4
B	2	2	4	2	4	4	2	2	4	2
			2	0	2	2		0	2	

90

4

T										
A	-----		4	2	4	4	2	4	4	4
B	-----		4	2	4	4	2	2	4	2
			2	0	2	2	0	0	2	

98

4

T										
A	-----		2	4	4	2	4	4	2	4
B	-----		0	2	2	0	2	2	2	2
			0				0			

110

T										
A	2	2	4	4	2	4	4	2	2	2
B	0	0	2	2	0	2	2	0	2	0

119

T										
A		4	4	2	2	4	4	2	2	2
B	2	2	2	0	0	2	2	0	0	0
	0									

128

T										
A	4	4	2	4	4	4	4	4	4	4
B	2	2	0	2	2	2	4	4	2	4
				0			2	7		

T					
A	4		4	4	4
B	4	2 4	4	4	4
	2		2 4	2	2 4

Mylne Farmer - Xxl 2

Basse

♩ = 122,000069

13

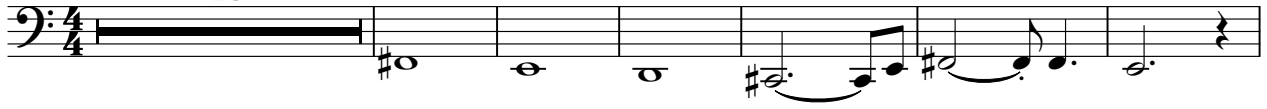

20

27

32

36

40

44

48

53

60

V.S.

65

69

73

77

81

85

89

93

97

101

♩ = 122,000069

16

23

31

40

49

4

59

67

76

85

4 **4**

98

107

116

125

133

♩ = 122,000069

12

20

28

36

45

4

56

64

72

81

4

90

4

2

SynStri2

98

107

116

125

130

5

Chant

Mylne Farmer - Xxl 2

♩ = 122,000069

17

21

25

29

33

40

46

4

Chant

3

