

Madonna - Power Of Goodbye

♩ = 84,001495

♩ = 84,001495

4

Synth

Strings

6

Bottle

Bottle2

Strings

7

(c) 1998 INTERNATIONAL MIDI HITS

Bottle

Bottle2

Strings

8

Bottle

Bottle2

Strings

Two double bar lines are positioned to the left of the first system.

9

Bottle

Bottle2

Strings

Two double bar lines are positioned to the left of the second system.

10

Drums

Bottle

Bottle2

Strings

Two double bar lines are positioned to the left of the third system.

11

Drums

Bottle

Bottle2

Strings

(c) 1998 INTERNATIONAL MIDI HITS

12

Drums

Bottle

Bottle2

Strings

13

Drums

Bottle

Bottle2

Strings

14

Drums

Bottle

Bottle2

Strings

15

Drums

Bottle

Bottle2

Strings

(c) 1998 INTERNATIONAL MIDI HITS

16

Drums

Bottle

Bottle2

Strings

17

Drums

Bottle

Bottle2

Strings

18

Drums

Bottle

Bottle2

Strings

19

Drums

Bottle

Bottle2

Strings

20

Drums

Bottle

Synth

Bottle2

Strings

21

Voice

Drums

Bottle

Synth

Bottle2

Strings

22

Voice

Drums

Bass

Bottle

Bottle2

23

Voice

Drums

Bass

Bottle

Bottle2

24

Voice

Drums

Bass

Bottle

Bottle2

25

Voice

Drums

Bass

Bottle

Bottle2

26

Voice

Drums

Bass

Bottle

Bottle2

27

Voice

Drums

Bass

Bottle

Bottle2

28

Voice

Drums

Bass

Bottle

Synth

Bottle2

Strings

29

Voice

Drums

Bass

Bottle

Bottle2

Strings

30

Voice

Drums

Cymbals

Bells

Bass

Bottle

Harmonic

Harmonic2

Bottle2

31

32

- Cymbals:** Percussive accompaniment with a '7' symbol at the start, indicating a specific cymbal effect.
- Bells:** Melodic line with notes G4, A#4, B4, C5, D5, E5, F#5, G5.
- Harmonic:** Chordal accompaniment with notes G4, B4, D5, F#5.
- Harmonic2:** Chordal accompaniment with notes G4, B4, D5, F#5.
- Bottle2:** Melodic line with notes G4, A4, B4, C5, D5, E5, F#5, G5.

33

34

Voice

Drums

Cymbals

Bells

Bass

Bottle

Harmonic

Harmonic2

Bottle2

35

36

Voice

Drums

Cymbals

Bells

Bass

Bottle

Synth

Harmonic

Harmonic2

Bottle2

37

38

39

40

41

42

43

44

45

46

Cymbals

Guitar

Bass

Bottle

Harmonic

Harmonic2

47

Guitar

Bass

Bottle

Harmonic

Harmonic2

48

Guitar

Bass

Bottle

Harmonic

Harmonic2

49

Guitar

Bass

Bottle

Harmonic

Harmonic2

50

Drums

Guitar

Bass

Bottle

Harmonic

Harmonic2

51

Drums

Guitar

Bass

Bottle

Harmonic

Harmonic2

52

Drums

Guitar

Bass

Bottle

Harmonic

Harmonic2

53

Voice

Drums

Guitar

Bass

Bottle

Harmonic

Harmonic2

Detailed description of the musical score: The score is for a piece starting at measure 53. It features seven staves. The Voice staff has a whole rest followed by a quarter rest, then a quarter note G4, and a quarter note A4. The Drums staff shows a steady eighth-note pattern. The Guitar staff is in Bb major and features a triplet of eighth notes (F4, G4, A4) followed by a quarter note G4, a quarter note F4, and a quarter note E4. The Bass and Bottle staves have rests with some notes (F#4 and Bb4) indicated. The Harmonic and Harmonic2 staves provide accompaniment with chords and rests.

54

Voice

Drums

Guitar

Bass

Bottle

Harmonic

Harmonic2

Bottle2

55

Voice

Drums

Guitar

Bass

Bottle

Harmonic

Harmonic2

Bottle2

56

57

Voice

Drums

Guitar

Bass

Bottle

Harmonic

Harmonic2

Bottle2

58

59

60

61

62

63

64

65

66

67

68

69

70

Cymbals

Background

Synth

Strings

72

Background

Strings

74

Background

Strings

76

Drums

Background

Strings

78

Drums

Background

Strings

80

Voice

Drums

Background

Strings

82

Voice

Drums

Background

Bass

Violin

Strings

84

Voice

Drums

Background

Bass

Violin

86

Voice

Background

Violin

87

Voice

Background

Violin

Synth

88

- Bass:** Shows a series of vertical lines, likely representing a bass line or a specific rhythmic pattern.

89

90

91

92

93

94

95

96

Guitar

Bass

Violin

Bottle

Harmonic

Harmonic2

Strings

Detailed description of the musical score: The score is written for seven instruments: Guitar, Bass, Violin, Bottle, Harmonic, Harmonic2, and Strings. The music is in a key signature of one flat (B-flat major or D minor) and is written in treble clef. The Guitar part begins at measure 96 and consists of a series of chords and melodic fragments, including a prominent B-flat major chord. The Bass, Violin, and Bottle parts are mostly silent, indicated by numerous rests. The Harmonic and Harmonic2 parts play chords, with Harmonic2 having some movement. The Strings part starts with a long, sustained chord in the first measure, followed by a melodic line.

Bass: Treble clef, B-flat key signature. The staff contains a series of eighth notes.

Violin: Treble clef, B-flat key signature. The staff contains a series of eighth notes.

Bottle: Treble clef, B-flat key signature. The staff contains a series of eighth notes.

Harmonic: Treble clef, B-flat key signature. The staff contains a series of eighth notes.

Harmonic2: Treble clef, B-flat key signature. The staff contains a series of eighth notes.

Strings: Treble clef, B-flat key signature. The staff contains a long, sustained note.

99

Voice

Guitar

Bass

Violin

Bottle

Harmonic

Harmonic2

100

101

102

103

104

105

106

107

108

The musical score consists of the following parts:

109

- Bells:** Plays a sequence of notes: G4, A4, B4, C5, B4, A4, G4.
- Guitar:** Features a complex melodic line with various articulations, including slurs and accents.
- Violin:** Plays sustained chords, primarily in the lower register.
- Bottle:** Plays sustained chords, primarily in the lower register.
- Harmonic:** Features a sequence of chords, including a triad of G4, B4, and D5.
- Harmonic2:** Features a sequence of chords, including a triad of G4, B4, and D5.
- Bottle2:** Plays a complex melodic line with various articulations, including slurs and accents.

110

111

- Bells:** A melodic line with various intervals and accidentals.
- Guitar:** A complex part with chords, single notes, and a double bar line.

112

113

114

- Harmonic:** Features a series of chords and rests.
- Harmonic2:** Features a series of chords and rests.

115

116

Cymbals

Guitar

Bass

Bottle

Harmonic

Harmonic2

117

Guitar

Bass

Bottle

Harmonic

Harmonic2

118

Guitar

Bass

Bottle

Harmonic

Harmonic2

119

Guitar

Bass

Bottle

Harmonic

Harmonic2

120

Drums

Guitar

Bass

Bottle

Harmonic

Harmonic2

121

Drums

Guitar

Bass

Bottle

Harmonic

Harmonic2

122

Drums

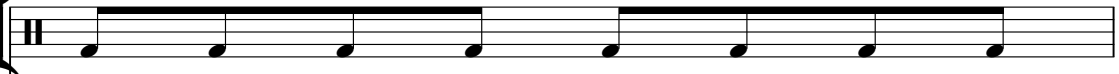

Guitar

Bass

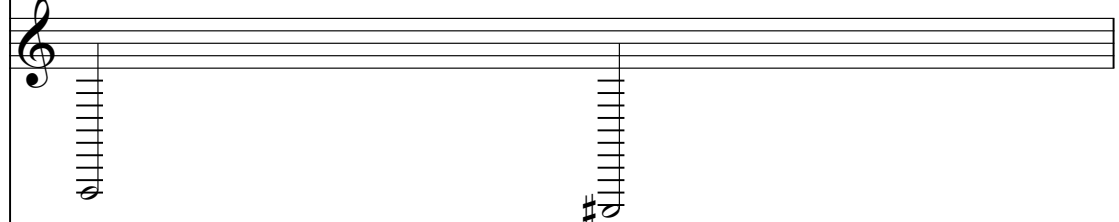

Bottle

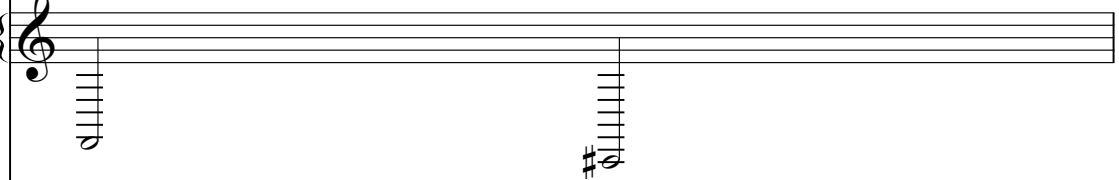

Harmonic

Harmonic2

123

Drums

Guitar

Bass

Bottle

Synth

Harmonic

Harmonic2

Strings

126

Cymbals

Synth

Strings

128

Cymbals

Synth

Strings

||

130

Drums

Cymbals

Synth

Strings

||

132

Drums

Cymbals

Synth

Strings

139

Guitar

Strings

140

Guitar

Strings

141

Voice

Drums

Bells

Guitar

Background

Bass

Violin

Bottle

Synth

Harmonic

Harmonic2

Bottle2

Strings

53

57

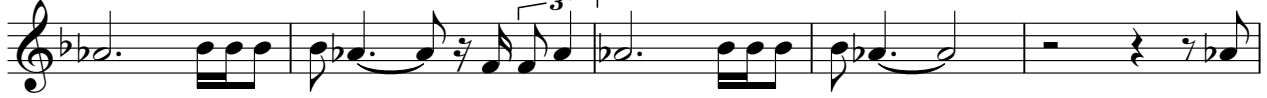

62

67

80

87

102

106

111

114

Madonna - Power Of Goodbye

Drums

♩ = 84,001495
9

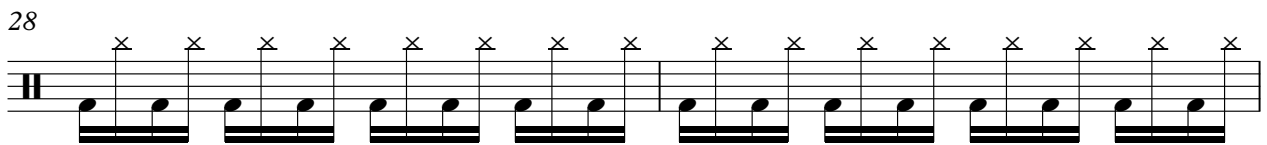
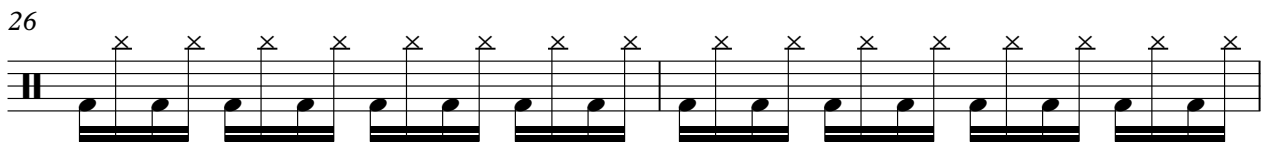
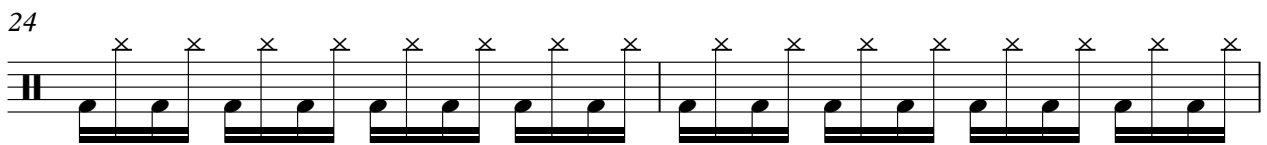
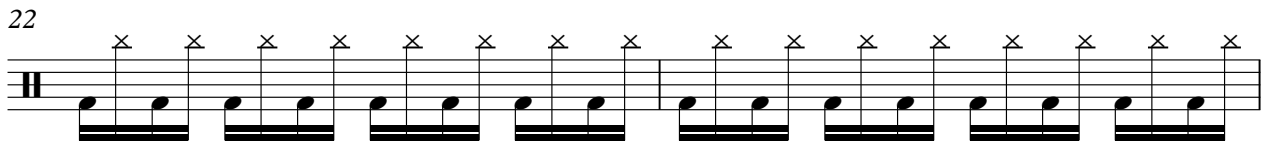
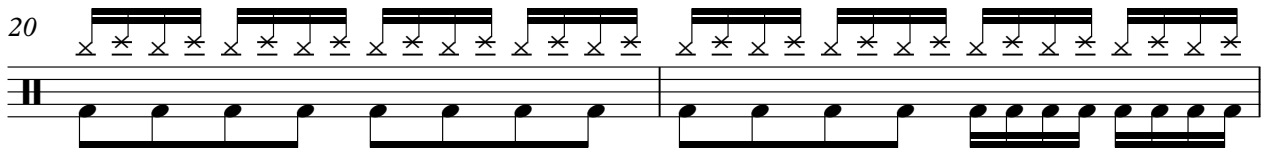
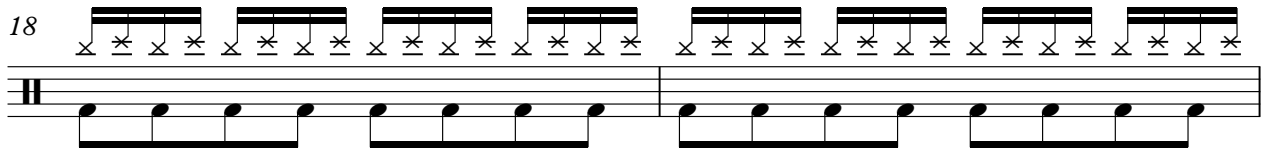
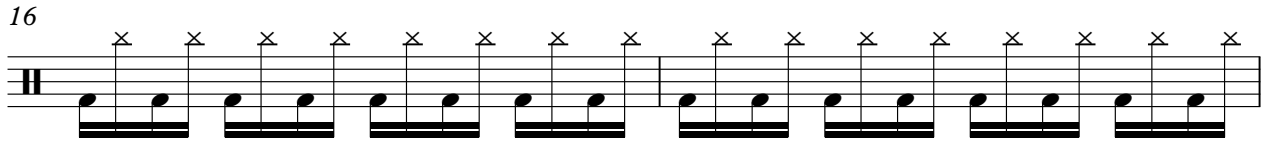
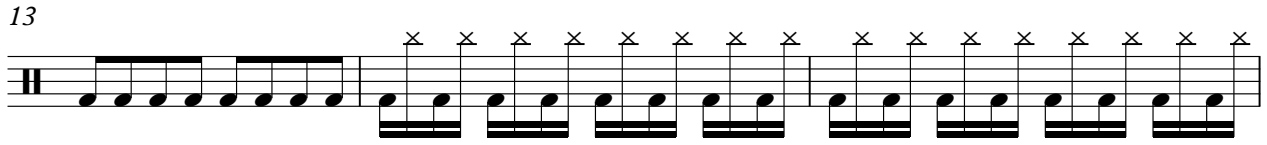

V.S.

32

34

36

38

40

42

44

50

54

56

58

60

62

64

66

68

76

80

82

84

88

90

92

94

100

102

104

106

108

110

112 **Drums** 5

114 4

120

124 5

133

136

137 4 2

Cymbals

Madonna - Power Of Goodbye

♩ = 84,001495

29

32

35

38

7

47

11

60

7

69

21

92

94

12

108

111

114

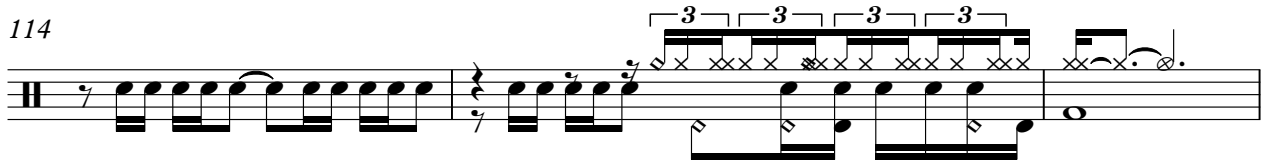

117

128

131

134

136

Madonna - Power Of Goodbye

Bells

♩ = 84,001495

29

33

37

41

45

16

64

68

69

30

100

104

108

112

115

Madonna - Power Of Goodbye

Guitar

♩ = 84,001495

45

47

48

49

50

51

52

53

54

55

V.S.

57

58

60

61

62

63

65

66

68

89

19

3

90

92

93

94

96

98

100

101

102

104

120

121

122

138

139

141

Background

Madonna - Power Of Goodbye

♩ = 84,001495

69

71

74

77

80

83

85

87

54

2

Madonna - Power Of Goodbye

Bass

♩ = 84,001495

21

27

34

41

48

55

62

69

84

12

2

88

95

102

109

116

121

Madonna - Power Of Goodbye

Violin

♩ = 84,001495

81

86

88

91

94

97

108

113

26 **2**

Madonna - Power Of Goodbye

Bottle

♩ = 84,001495
THEPOWER 5

7 (c) 1998 INTERNATIONAL MIDI HITS

9

11 (c) 1998 INTERNATIONAL MIDI HITS

13

15 (c) 1998 INTERNATIONAL MIDI HITS

17

19

21

26

V.S.

Bottle

119

123

Madonna - Power Of Goodbye

Synth

♩ = 84,001495

6 **14** **6**

28 **6**

36 **23**

61 **7**

71 **15**

87 **35**

123

128

135 **3**

141

Madonna - Power Of Goodbye

Harmonic

♩ = 84,001495

29

33

38

43

48

53

58

63

67

18

Madonna - Power Of Goodbye

Harmonic2

♩ = 84,001495

29

33

37

41

45

49

53

57

61

65

V.S.

69 **18**

90

94

98

102

106

110

114

118

122 **18** **2**

Madonna - Power Of Goodbye

Bottle2

♩ = 84,001495

5

7

9

11

13

15

17

19

21

23

V.S.

45

54

56

58

60

62

64

66

68

92

8

20

3

4

100

102

104

106

108

110

112

114

115

26

2

Madonna - Power Of Goodbye

Strings

♩ = 84,001495

6

10

14

18

28

46

73

77

80

6

14

22

5

88

93

98 **26**

127

130

133

136

139 **2**