

N D De Paris - Le Temps2(+1)

♩ = 120,000000 ♩ = 70,000237

Gringoire

Guitare

Nappes

5

Gringoire

Guitare

Basse

Nappes

8

Gringoire

Guitare

Basse

Nappes

11

Gringoire

Percussio

Cloches

Guitare

Basse

Nappes

15

Gringoire

Percussio

Cloches

Guitare

Basse

Orgue

Nappes

18

Gringoire

Cloches

Guitare

Basse

Orgue

Nappes

21

Gringoire

Guitare

Basse

Orgue

Nappes

35

Gringoire
Timbales
Cloches
Guitare
Basse
Orgue
Nappes

38

Gringoire
Timbales
Percussion
Cloches
Guitare 2
Guitare
Basse
Orgue
Nappes

42

Gringoire
Timbales
Percussio
Cloches
Guitare 2
Guitare
Basse
Orgue
Nappes

45

Gringoire
Timbales
Cloches
Guitare 2
Guitare
Basse
Orgue
Nappes

48

Timbales

Guitare 2

Guitare

Basse

Orgue

49

Gringoire

Timbales

Percussio

50

Gringoire

Timbales

Percussio

Cloches

Guitare 2

Guitare

Basse

Nappes

53

Gringoire
Timbales
Percussio
Cloches
Guitare 2
Guitare
Basse
Orgue
Nappes

56

Gringoire
Timbales
Cloches
Guitare 2
Guitare
Basse
Orgue
Nappes

59

Gringoire

Timbales

Percussio

Cloches

Basse

Nappes

Gringoire

N D De Paris - Le Temps2(+1)

♩ = 120,000000 ♩ = 70,000237

5

8

11

15

19

23

26

29

33

V.S.

37

41

45

50

54

58

N D De Paris - Le Temps2(+1)

Timbales

♩ = 120,000000,000237

28

33

37

42

46

49

50

55

59

Percussio

N D De Paris - Le Temps2(+1)

♩ = 120,000000 ♩ = 70,000237

10

17

12

35

3

45

4

53

4

Cloches

N D De Paris - Le Temps2(+1)

♩ = 120,000000 ♩ = 70,000237

11 2

18

10

33

3

41

2 3

50

#

56

56

Guitare 2

N D De Paris - Le Temps2(+1)

♩ = 120, 000000,000237

37

42

48

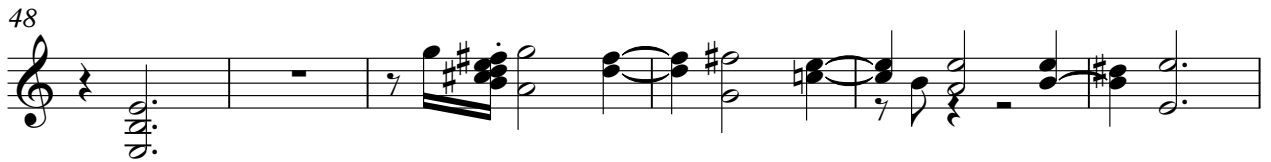

54

57

3

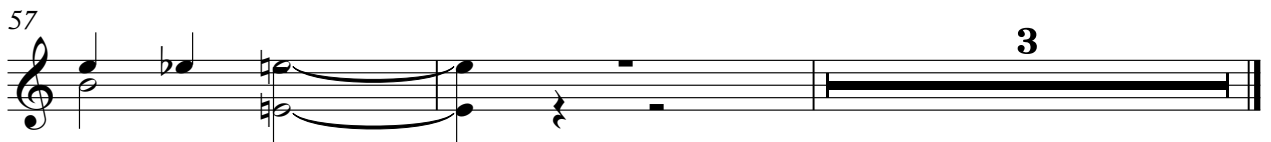

N D De Paris - Le Temps2(+1)

Guitare

♩ = 120,000000

♩ = 70,000237

V.S.

Guitare

25

27

29

32

35

37

40

42

44

46

50 Guitare 3

52

55

57 3

N D De Paris - Le Temps2(+1)

Basse

♩ = 120,000000 ♩ = 70,000237

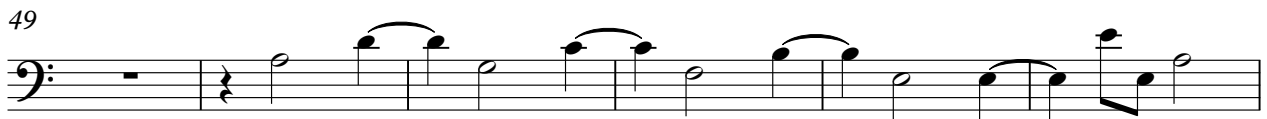
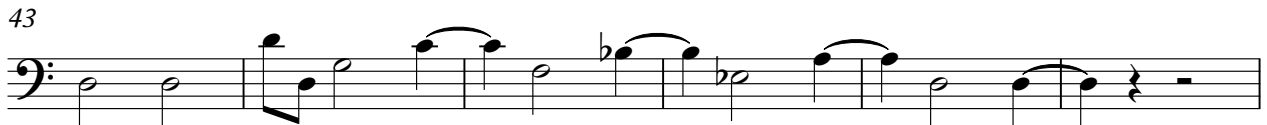
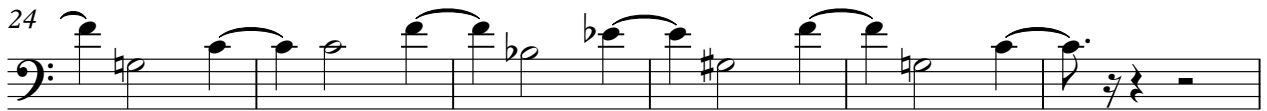
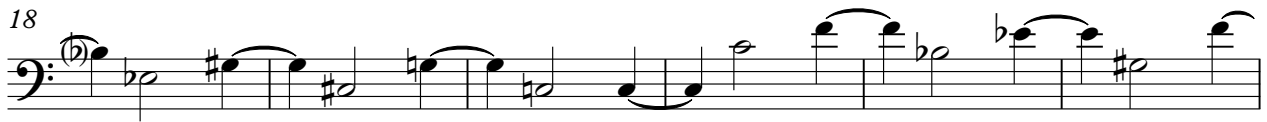
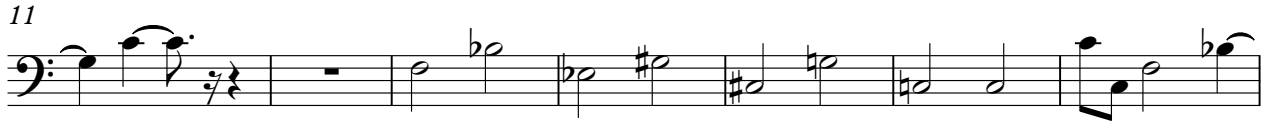

Orgue

N D De Paris - Le Temps2(+1)

♩ = 120,000000 ♩ = 70,000237

N D De Paris - Le Temps2(+1)

Nappes

♩ = 120,000000 ♩ = 70,000237

7

14

20

26

32

38

45

52

57