

# N D De Paris - Les Sans Papiers

0.0"  
1.1,00  
Notre-Dame de Paris (Les sans-papiers)

♩ = 120,000000

4

- Drums:** Represented by a double bar line with two vertical lines, followed by a series of 'x' marks indicating rhythmic patterns.

60

This musical score is arranged vertically for nine instruments. The instruments and their parts are as follows:

- Drums:** A drum set part using a double bar line and 'x' marks to indicate hits on various drums.

66

- Drums:** Features a complex rhythmic pattern with various note values and rests.

72

- Drums:** A drum set part using a double bar line and 'x' marks to indicate hits on various drums.

- Drums:** Features a complex rhythmic pattern with various note values and rests, including some notes with 'x' marks.
- Taiko:** Displays a dense, rhythmic pattern with many notes, characteristic of Taiko drumming.
- Guitar:** Features a melodic line with chords and rests, similar in style to the piano part.
- Percussion:** Shows a rhythmic pattern with many notes, similar to the Taiko part.
- Clopin:** Shows a melodic line with chords and rests, similar to the piano and guitar parts.

This musical score is arranged vertically for the following instruments from top to bottom:

- Piano:** Accompanies the Harp with chords and a sustained bass line.
- Overdrive:** A control parameter section with three rows (T, A, B) and two columns of values: [20, 20, 20] and [20].
- Strings:** Shows a series of vertical lines, likely representing a sustained chord or texture.

98

# N D De Paris - Les Sans Papiers

## Drums

♩ = 120,000000

5

9

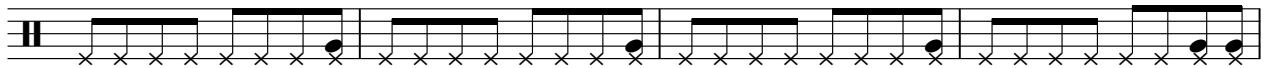

13

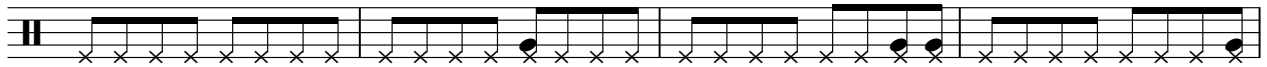

17

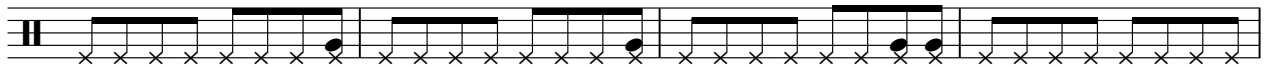

21

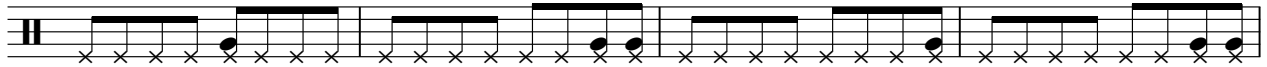

25

28

29

32

V.S.

36

39

41

43

45

47

49

51

54

57

60

63

66

69

72

75

78

81

84

87

V.S.

4

# Drums

90

93

96

98

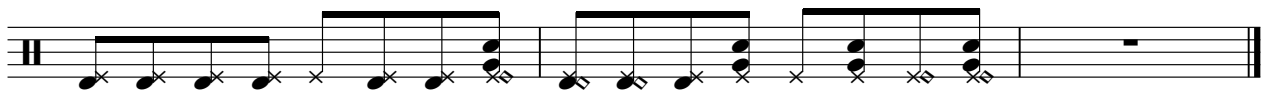

# N D De Paris - Les Sans Papiers

Harp

♩ = 120,000000

15

18

20

23

11

37

41

45

50

55

V.S.

59

17

17

79

84

88

93

96

N D De Paris - Les Sans Papiers

Piano

♩ = 120,000000

9

13

17

21

26

V.S.

54

58

64

70

75

80

85

89

93

96

Taiko

N D De Paris - Les Sans Papiers

♩ = 120,000000

V.S.

46

49

52

56

60

64

68

72

76

80

84

84

88

92

96

98

# N D De Paris - Les Sans Papiers

Guitar

♩ = 120,000000

8

12

16

20

24

29

33

37

41

45

V.S.

2

Guitar

49

54

59

66

73

77

81

85

89

93

96

# N D De Paris - Les Sans Papiers

## Overdrive

♩ = 120,000000

**77**

E								
B								
G								
D	—————							
A								
B								
E								
A								
				0	3	1	1 0 3	
				2				

83

						20	20
T							
A							
B	1	4	3	1	1 3	3	1

91

	20	20	20	20	20	20	20
T	12						
A	15						
B	19	18	18	18			
	4			3	1	1 3	3
	4						

96

T							
A							
B							
	3	3	3	3		3	3

Organ

N D De Paris - Les Sans Papiers

♩ = 120,000000

22

22

29

7

43

51

57

17

17

78

85

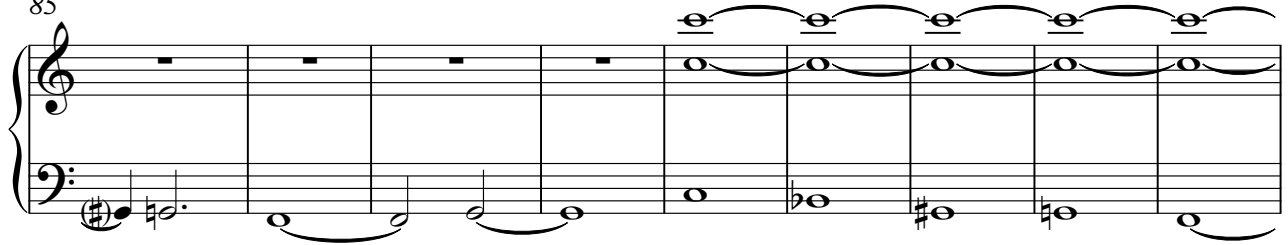

94

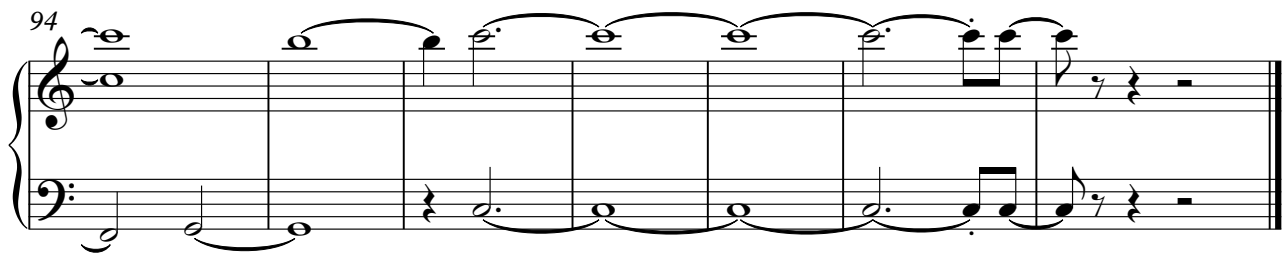

# N D De Paris - Les Sans Papiers

## Percussion

♩ = 120,000000

**27**

29

32

36

40

43

46

49

52

56

V.S.

Percussion

98

# N D De Paris - Les Sans Papiers

Strings

♩ = 120,000000

10

19

27

36

45

54

63

72

81

V.S.

2

# Strings

89

96

# N D De Paris - Les Sans Papiers

Clopin

♩ = 120,000000

8

13

18

23

28

33

38

42

47

52

V.S.

Clopin

57 

63 

71 

76 

81 

86 

91 

95 