

Madonna - Rain

♩ = 94,000130

Percussion

Melodic Toms

Tom-toms

Bongos

Alto

Harpichord

Orchestra Hit

Viola

Seashore

6

10

14

Perc. (Snare): Four measures of quarter notes with accents.

Perc. (Hi-hat): Four measures of eighth-note patterns.

Perc. (Tom-toms): Four measures of eighth-note patterns.

Perc. (Cymbal): Four measures of quarter notes with accents.

Perc. (Tom-t. 1): Four measures of eighth-note patterns.

Perc. (Tom-t. 2): Four measures of eighth-note patterns.

Hpsd. (Keyboard): Sustained chords in the right hand and bass line in the left hand.

Orch. Hit (Orchestral Hit): Four measures of vertical lines representing hits.

Vla. (Viola): Four measures of notes and rests.

18

Perc. (Snare): Four measures of quarter notes with accents.

Perc. (Hi-hat): Four measures of eighth-note patterns.

Perc. (Tom-toms): Four measures of eighth-note patterns.

Perc. (Cymbal): Four measures of quarter notes with accents.

Perc. (Tom-t. 1): Four measures of eighth-note patterns.

Perc. (Tom-t. 2): Four measures of eighth-note patterns.

Hpsd. (Keyboard): Sustained chords in the right hand and bass line in the left hand.

Orch. Hit (Orchestral Hit): Four measures of vertical lines representing hits.

22

26

30

Perc. Perc. Perc. Perc. A. Hpsd. Orch. Hit

34

Perc. Perc. Perc. Perc. Perc. Hpsd. Orch. Hit Vln.

38

Perc. (Snare): Four measures of quarter notes with accents.

Perc. (Hi-hat): Four measures of eighth-note patterns.

Perc. (Tom-tom): Four measures of eighth-note patterns.

Perc. (Cymbal): Four measures of quarter notes with accents.

Perc. (Drum): Four measures of eighth-note patterns.

Tom-t. (Tom-tom): Four measures of eighth-note patterns.

Hpsd. (Keyboard): Sustained chords in the right hand and bass notes in the left hand.

Orch. Hit (Orchestral Hit): Four measures of vertical lines representing hits.

Vla. (Clarinet): Four measures of eighth-note patterns.

42

Perc. (Snare): Four measures of quarter notes with accents.

Perc. (Hi-hat): Four measures of eighth-note patterns.

Perc. (Tom-tom): Four measures of eighth-note patterns.

Perc. (Cymbal): Four measures of quarter notes with accents.

Perc. (Drum): Four measures of eighth-note patterns.

Hpsd. (Keyboard): Sustained chords in the right hand and bass notes in the left hand.

Orch. Hit (Orchestral Hit): Four measures of vertical lines representing hits.

46

Perc. (Snare): Four measures of quarter notes with rests.

Perc. (Hi-hat): Four measures of eighth-note patterns.

Perc. (Tom): Four measures of eighth-note patterns.

Perc. (Cymbal): Four measures of quarter notes with rests.

Perc. (Other): Four measures of eighth-note patterns.

Mel. Toms: Four measures, mostly rests.

Hpsd.: Four measures of chords, including a double bar line in the second measure.

Orch. Hit: Four measures of vertical lines.

50

Perc. (Snare): Four measures of quarter notes with rests.

Perc. (Hi-hat): Four measures of eighth-note patterns.

Perc. (Tom): Four measures of eighth-note patterns.

Perc. (Cymbal): Four measures of quarter notes with rests.

Perc. (Other): Four measures of eighth-note patterns.

Mel. Toms: Four measures, mostly rests.

Hpsd.: Four measures of chords.

Orch. Hit: Four measures of vertical lines.

54

Perc. Perc. Perc. Perc. Perc. A. Hpsd. Orch. Hit

58

Perc. Perc. Perc. Perc. Perc. Hpsd. Orch. Hit Vln.

62

66

70

Perc. Perc. Perc. Perc. A. Orch. Hit Vln.

74

Perc. Perc. Perc. Perc. Bongos A. Hpsd. Orch. Hit Vln. Vln.

78

Perc. Perc. Perc. Perc. Perc. Hpsd. Orch. Hit Vlna Vlna

82

Perc. Perc. Perc. Perc. Perc. Tom-t. Tom-t. Bongos Hpsd. Orch. Hit Vlna Vlna

86

Perc. Perc. Perc. Perc. Perc. Hpsd. Orch. Hit Vla. Vla.

90

Perc. Perc. Perc. Perc. Perc. Bongos Hpsd. Orch. Hit Vla. Vla.

94

Perc. Perc. Perc. Perc. Perc. Hpsd. Orch. Hit Vla.

98

Perc. Perc. Perc. Perc. Perc. Hpsd. Orch. Hit Vla.

102

Perc. Perc. Perc. Perc. Perc. Hpsd. Orch. Hit Vla.

106

Perc. Perc. Perc. Perc. Perc. Hpsd. Orch. Hit Vla. Vla.

110

Perc. Perc. Perc. Perc. Perc. Hpsd. Orch. Hit Vla. Vla.

114

Perc. Perc. Perc. Perc. Perc. Hpsd. Orch. Hit Vla. Vla.

117

Perc.

Perc.

Perc.

Perc.

Perc.

A.

Hpsd.

Orch. Hit

Vla.

Vla.

Percussion

Madonna - Rain

♩ = 94,000130
9

15

21

27

33

39

45

51

57

63

V.S.

69

75

81

87

93

99

105

111

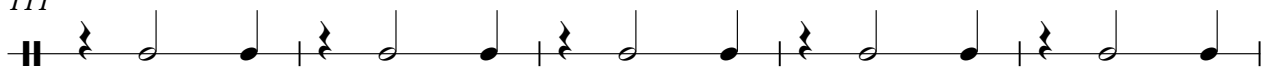

116

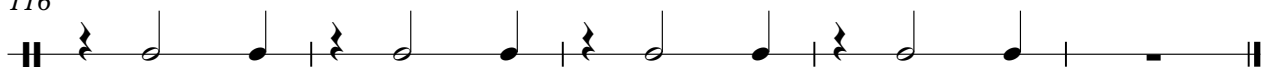

Percussion

Madonna - Rain

♩ = 94,000130

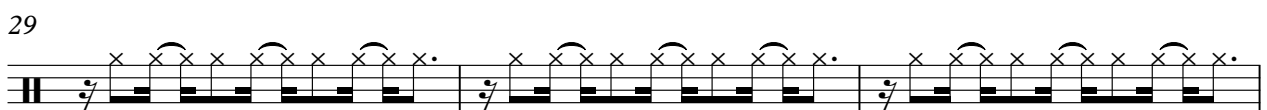
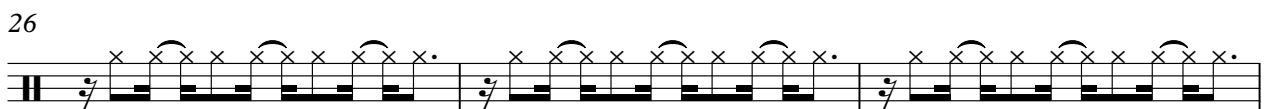
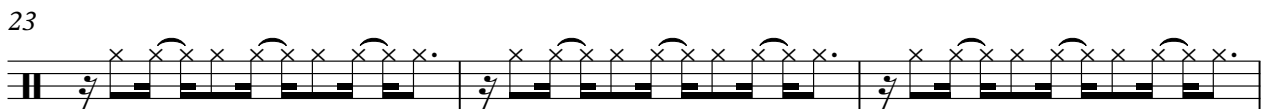
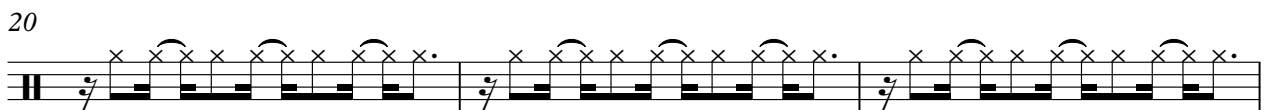
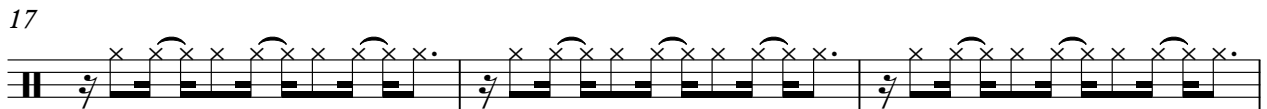
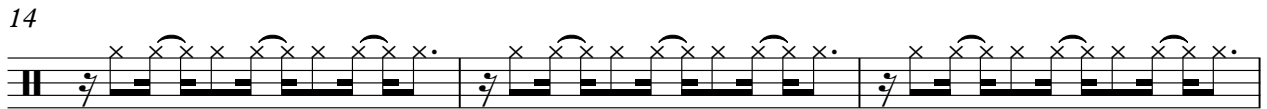
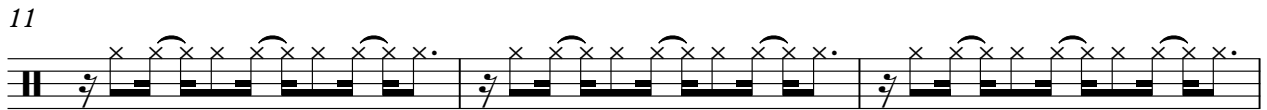
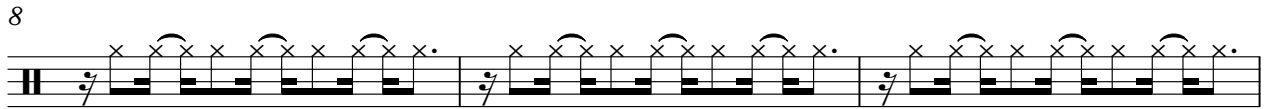
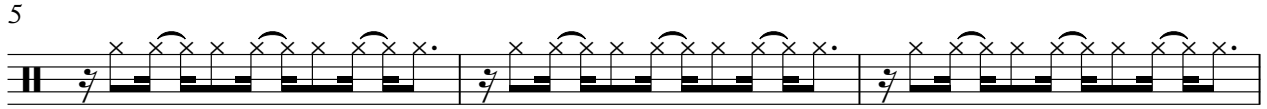
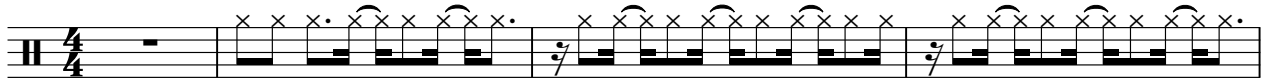

V.S.

62

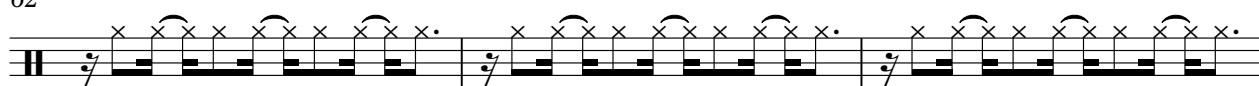

65

68

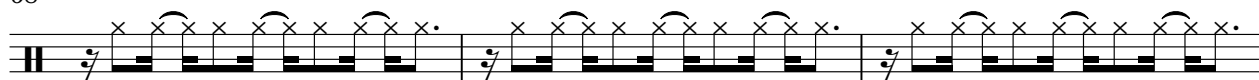

71

74

77

80

83

86

89

92

95

98

101

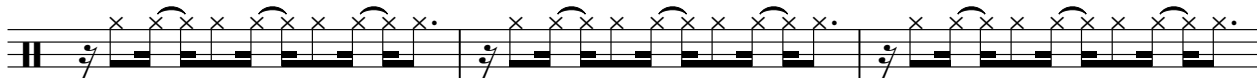

104

107

110

113

116

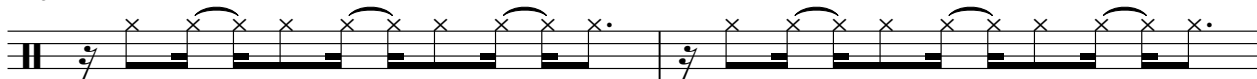

118

Percussion

Madonna - Rain

♩ = 94,000130

6

10

14

18

22

26

30

34

38

V.S.

2

Percussion

42

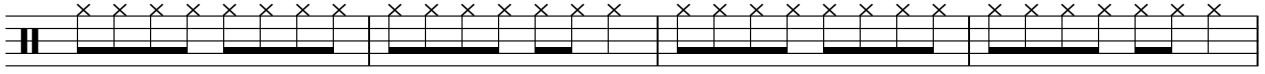

46

50

54

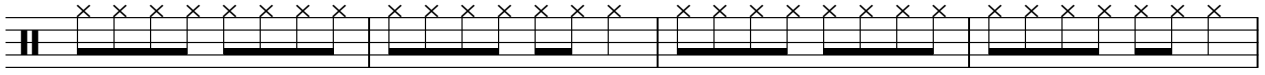

58

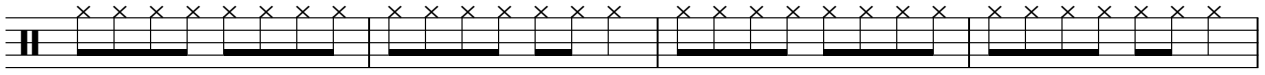

62

66

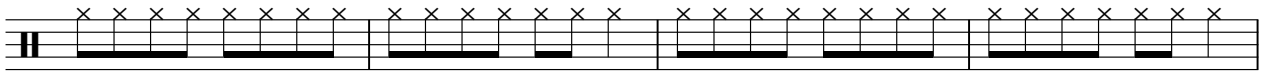

70

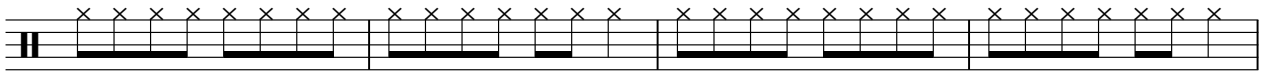

74

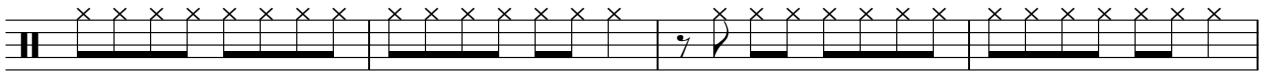

78

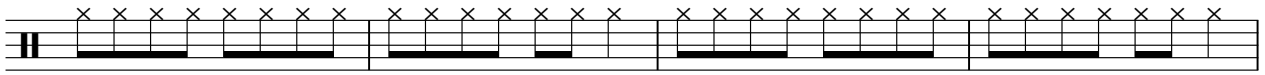

82

86

90

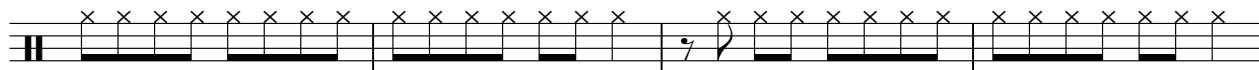

94

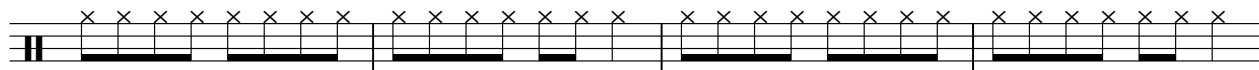

98

102

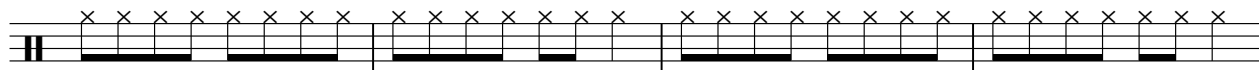

106

110

114

117

Percussion

Madonna - Rain

♩ = 94,000130

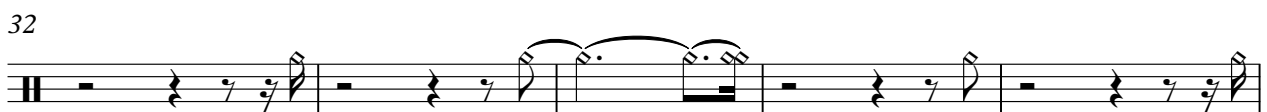
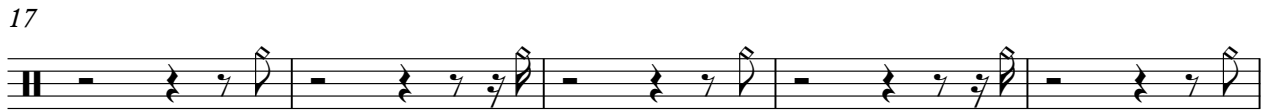

V.S.

52

57

62

67

72

77

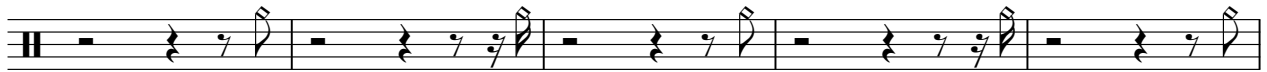

82

87

92

97

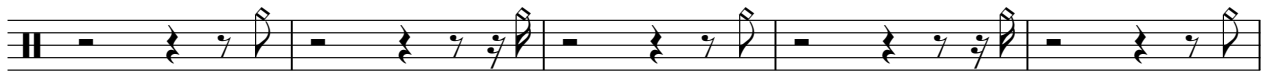

102

107

112

116

Percussion

Madonna - Rain

♩ = 94,000130

5

9

13

17

21

25

29

33

37

41

V.S.

45

49

53

57

61

65

69

73

77

81

85

89

93

97

101

105

109

113

117

Percussion

Madonna - Rain

♩ = 94,000130

33 **86**

Tom-toms

Madonna - Rain

♩ = 94,000130

8 7

18

23 23

66

17 37

Tom-toms

Madonna - Rain

♩ = 94,000130

16 23

42

23 17

83

37

Bongos

Madonna - Rain

♪ = 94,000130

4/4

75

7

84

7

28

Harpsichord

Madonna - Rain

♩ = 94,000130

9

16

9

24

9

30

9

Harpsichord

36

45

53

61

77

86

95

104

112

♩ = 94,000130

10

19

28

37

46

55

61

2

68

77

86

95

104

113

♩ = 94,000130

64

64

69

37

14

69

37

14

Viola

Madonna - Rain

♩ = 94,000130

9

16

18

40

18

61

65

2

72

78

82

89

94

2

2

100

Violola

Viola

Madonna - Rain

♩ = 94,000130

75

78

81

84

87

90

16

108

111

114

117

V.S.

Seashore

Madonna - Rain

♩ = 94,000130

4/4

118
