

n M walden S jackson J baker Shanice Wilson - I Love Your Sm

♩ = 93,100044

Baritone Saxophone

Vibraphone

Electric Bass

Synth Bass

FX 5 (Brightness)

Solo

♩ = 93,100044

4

Perc.

E. Bass

S. Bass

FX 5

7

Perc. Vib. E. Bass S. Bass FX 5 Solo Solo

9

11

Perc. Vib. E. Bass S. Bass FX 5 Solo Solo

13

15

Perc.

Vib.

E. Bass

S. Bass

FX 5

Solo

Solo

17

Perc.

E. Bass

S. Bass

FX 5

19

Perc.

Vib.

E. Bass

S. Bass

FX 5

21

Perc.

E. Bass

S. Bass

FX 5

23

Perc.

Vib.

E. Bass

S. Bass

FX 5

Solo

Solo

25

27

Perc. Vib. E. Bass S. Bass FX 5 Solo Solo

29

31

Perc.

Vib.

E. Bass

S. Bass

FX 5

Solo

Solo

33

Perc.

E. Bass

S. Bass

FX 5

35

37

39

Perc. Vib. E. Bass S. Bass FX 5 Solo Solo

41

43

Perc.

Vib.

E. Bass

S. Bass

FX 5

Solo

Solo

45

47

Perc.

Vib.

E. Bass

S. Bass

Solo

Solo

FX 5

49

Perc.

E. Bass

S. Bass

FX 5

Solo

Solo

51

Perc.

E. Bass

S. Bass

FX 5

Solo

Solo

53

- Perc.**: The top staff, featuring a drum set icon. It contains a complex rhythmic pattern with various note values and rests.
- E. Bass**: The second staff, in bass clef, showing a melodic line with eighth and sixteenth notes.
- S. Bass**: The third staff, also in bass clef, mirroring the melodic line of the E. Bass.
- FX 5**: The fourth staff, in treble clef, containing a melodic line with various note values and rests.
- FX 5**: The fifth staff, in bass clef, showing a series of chords and rests.
- Solo**: The sixth staff, in treble clef, featuring a melodic line with various note values and rests.
- Solo**: The seventh staff, in treble clef, featuring a melodic line with various note values and rests.

55

57

Bari. Sax.

Perc.

E. Bass

S. Bass

Solo

Solo

59

Bari. Sax.

Perc.

Vib.

E. Bass

S. Bass

Solo

Solo

61

Bari. Sax.

Perc.

E. Bass

S. Bass

Solo

Solo

63

Bari. Sax.

Perc.

Vib.

E. Bass

S. Bass

FX 5

Solo

Solo

65

Perc. E. Bass S. Bass FX 5 Solo Solo

67

Perc. E. Bass S. Bass FX 5 Solo Solo

69

Perc.

E. Bass

S. Bass

FX 5

Solo

Solo

71

73

Perc.

E. Bass

S. Bass

FX 5

Solo

Solo

75

77

Perc.

E. Bass

S. Bass

FX 5

Solo

Solo

79

81

Perc.

E. Bass

S. Bass

FX 5

Solo

Solo

83

84

Perc.

E. Bass

S. Bass

FX 5

Solo

Solo

Baritone Saxophone

n M walden S jackson J baker Shanice Wilson - I Love \

♩ = 93, 100044  
55

59

62

64

Percussion

♩ = 93,10044

5

8

10

12

14

16

18

20

22

24

V.S.

26

28

30

32

34

36

38

40

42

44

46

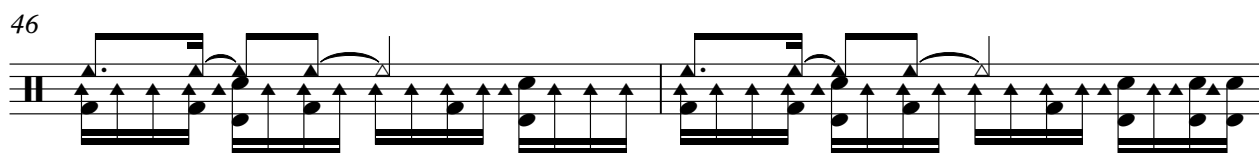

48

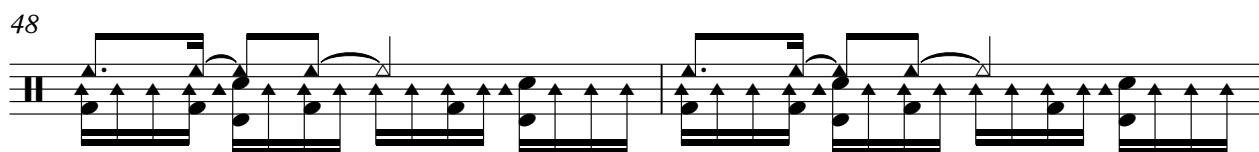

50

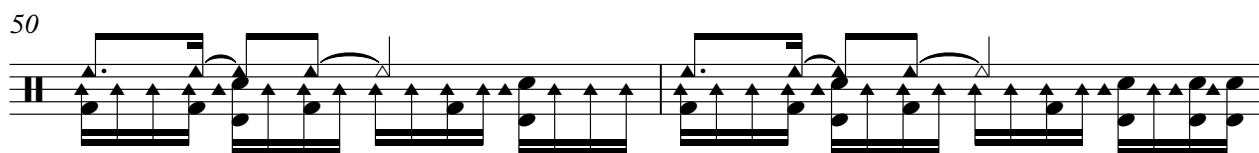

52

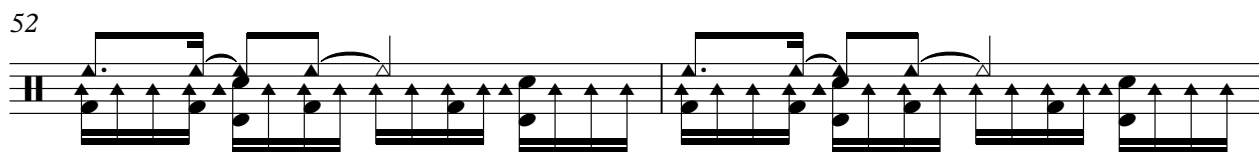

54

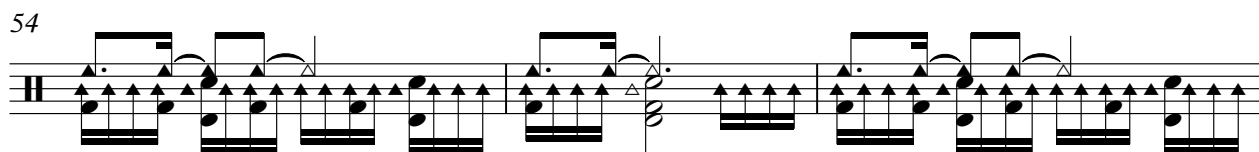

57

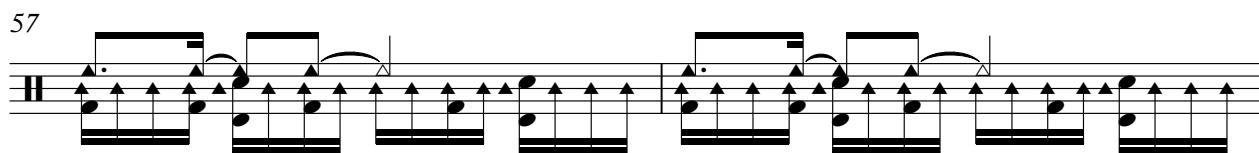

59

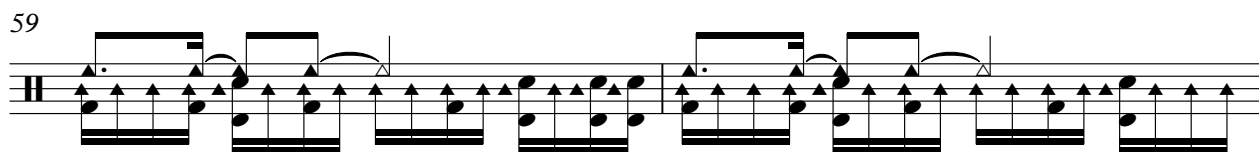

61

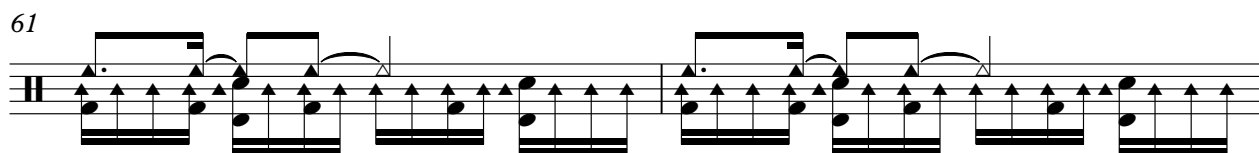

63

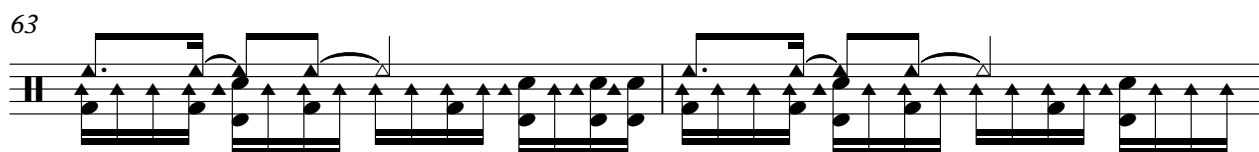

65

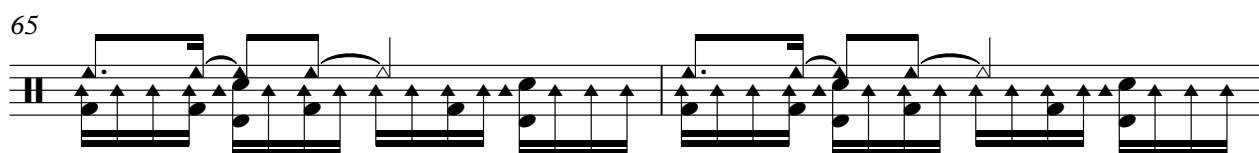

V.S.

67

69

72

74

76

78

80

82

84

Vibraphone

n M walden S jackson J baker Shanice Wilson - I Love \

♩ = 93,100044

Electric Bass

n M walden S jackson J baker Shanice Wilson - I Love \

♩ = 93, 100044

5

8

11

14

17

20

23

26

29

32

V.S.

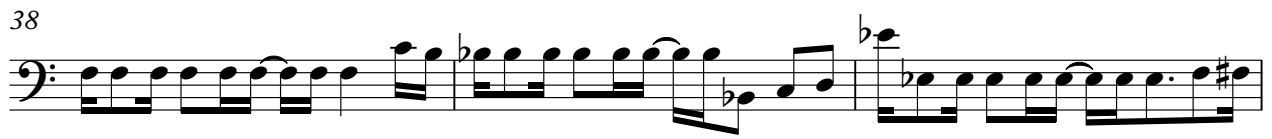

65

68

71

74

77

80

83

Synth Bass

n M walden S jackson J baker Shanice Wilson - I Love \

♩ = 93,100044

5

8

11

14

17

20

23

26

29

32

V.S.

Tape Sampler Keyboard [Brass] n M walden S jackson J baker Shanice Wilson - I Love \

♩ = 93,10044

7

2

13

2

2

20

3

2

28

2

2

35

3

2

43

2

48

6

2

59

3

6

71

2

75

2

2

# Tape Sampler Keyboard [Brass]

79

83

FX 5 (Brightness)

n M walden S jackson J baker Shanice Wilson - I Love \

♩ = 93,100044

4

9

12

15

19

22

25

28

31

V.S.

Viola

♩ = 93,100044

7

12

16

28

32

44

48

51

54

58

V.S.

2

Viola

63

66

69

72

77

81

Solo

♩ = 93,100044

7

12

16

8

28

32

8

44

48

51

54

58

V.S.

63

66

69

72

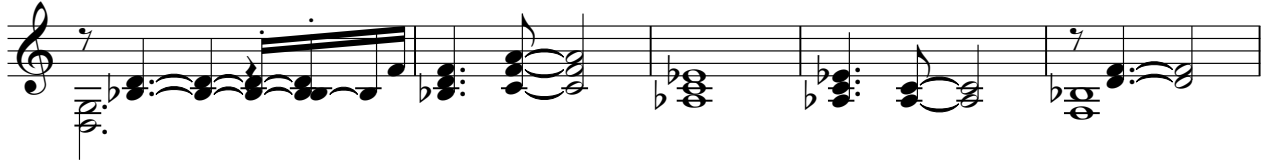

77

81

n M walden S jackson J baker Shanice Wilson - I Love \

Solo

♩ = 93,100044

7

13

26

32

8

45

50

53

59

65

68

V.S.

2

Solo

73

80
