

♩ = 89,000038

Percussion

Flexatone

Tape Sampler Keyboard [Strings]

♩ = 89,000038

Viola

Solo

Solo

2

Perc.

Flex.

Vla.

Solo

Solo

4

Perc.

Flex.

Vla.

Solo

Solo

6

Perc.

Flex.

Vla.

Solo

Solo

14

Perc.

Flex.

Tape Smp. Str

Solo

Solo

16

Perc.

Tape Smp. Str

Vla.

Solo

Solo

18

Perc.

Flex.

Vla.

Solo

Solo

20

Perc.

Vla.

Solo

Solo

22

Perc.

Vla.

Solo

Solo

24

Perc.

Vla.

Solo

Solo

26

Perc.

Tape Smp. Str

Solo

Solo

28

Perc.

Tape Smp. Str

Solo

Solo

30

Perc.

Flex.

Tape Smp. Str

Solo

Solo

Detailed description of measures 30-31: The percussion part (Perc.) features a complex rhythmic pattern with accents, including eighth and sixteenth notes. The Flexion part (Flex.) is mostly rests. The Tape Sampling and Strings part (Tape Smp. Str) has a few notes. The Solo guitar part (Solo) has a melodic line with a complex chordal accompaniment.

32

Perc.

Tape Smp. Str

Vla.

Solo

Solo

Detailed description of measures 32-33: The percussion part (Perc.) continues with a complex rhythmic pattern. The Tape Sampling and Strings part (Tape Smp. Str) has a few notes. The Viola part (Vla.) has a long note. The Solo guitar part (Solo) has a melodic line with a complex chordal accompaniment.

46 ♩ = 89,000

Perc. ♩ = 89,000

Vla.

Solo

Solo

48

Perc.

Vla.

Solo

Solo

50

Perc.

Flex.

Vla.

Solo

Solo

52

Perc.

Vla.

Solo

Solo

54

Perc.

Vla.

Solo

Solo

56

Perc.

Vla.

Solo

Solo

This musical score page contains three systems of music, numbered 64, 66, and 68. Each system includes a Percussion part (Perc.) and a Viola part (Vla.).

- System 68:** The Percussion part continues with the same rhythmic pattern. The Viola part has a single long note with a fermata.

Each system also includes two Solo parts. The upper Solo part is in treble clef, and the lower Solo part is in bass clef. The lower Solo part includes a key signature change to one sharp (F#) and a time signature change to 8/8. The Solo parts feature complex rhythmic patterns with many sixteenth notes.

76

Perc. Vla. Solo Solo

78

Perc. Vla. Solo Solo

80

Perc. Vla. Solo Solo

# Percussion

♩ = 89,000038

4

6

8

11

14

16

18

20

22

V.S.

24

27

30

32

34

36

38

40

42

44

Percussion

3  
♩ = 89,000

46

48

50

52

54

56

58

60

62

64

V.S.

Percussion

66

68

70

72

74

76

78

80

# Flexatone

♩ = 89,000038

6

19

51

# Tape Sampler Keyboard [Strings]

♩ = 89,000038

9

9

9

9

9

9

9

9

17

9

9

9

9

9

9

9

9

31

9

14

34

♩ = 89,000038

# Viola

♩ = 89,000038

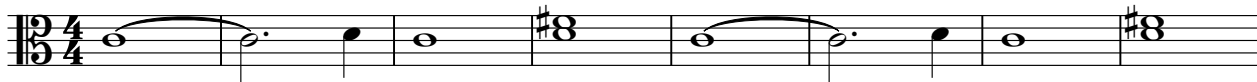

Solo

♩ = 89,000038

7

13

19

25

31

37

43

49

55

61

67

♩ = 89,000038

V.S.

61

67

73

77

Solo

♩ = 89,000038

6  
11  
16  
21  
26  
31  
36  
41  
46

♩ = 89,000038

V.S.

