

N Sync - Children Need A Helping Hand

♩ = 126,000130

♩ = 126,000130

11

Q. 8

S. Bass

Syn. Str.

Lead 1

Pad 1

Vla.

Solo

Solo

Solo

14

Q.

S. Bass

Syn. Str.

Lead 1

Pad 1

Vla.

Solo

Solo

Solo

Detailed description of the musical score: The score is for measures 14 and 15. The key signature is one sharp (F#) and one flat (Bb). The time signature is not explicitly shown but appears to be 4/4. The parts are: Q. (Quadrant) in treble clef with a 'Q.' label and a '8' below the staff; S. Bass in bass clef; Syn. Str. (Synthesizer Strings) in treble clef; Lead 1 in treble clef; Pad 1 in treble clef; Vla. (Viola) in alto clef with a 'Vla.' label; and three Solo parts in treble clef. Measure 14 contains various chords and melodic lines. Measure 15 continues the musical ideas, including a long note in the Pad 1 part and a melodic line in the Solo parts.

16

Q.

S. Bass

Syn. Str.

Lead 1

Pad 1

Vla.

Solo

Solo

Solo

18

Perc. Q. S. Bass Rev. Cym. Syn. Str. Lead 1 Vla. Solo Solo Solo

20

Perc.

S. Bass

Syn. Str.

Pad 1

Vla.

Solo

Solo

22

Perc.

S. Bass

Syn. Str.

Pad 1

Vla.

Solo

Solo

24

Perc. S. Bass Syn. Str. Pad 1 Vla. Solo Solo

26

Perc. Flex. S. Bass Syn. Str. Lead 1 Lead 8 Vla. Solo Solo

Detailed description of the musical score: The score consists of ten staves. The Percussion staff (Perc.) features a complex rhythmic pattern of eighth notes with 'x' marks above them, indicating a specific sound or technique. The Flex. staff (Flex.) is mostly empty, with some notes appearing in the second measure. The S. Bass staff (S. Bass) contains a melodic line with various note values and accidentals. The Syn. Str. staff (Syn. Str.) shows chordal structures with accidentals. The Lead 1 staff (Lead 1) has a few notes in the second measure. The Lead 8 staff (Lead 8) features a melodic line with many grace notes. The Vla. staff (Vla.) shows chordal structures with accidentals. The Solo staff (Solo) has a melodic line with various note values and accidentals. The final Solo staff (Solo) shows a chordal structure with accidentals.

28

Perc.

Flex.

S. Bass

Lead 1

Lead 8

29

Perc.

Flex.

S. Bass

Lead 1

Lead 8

30

Perc.

Flex.

S. Bass

Lead 1

Lead 8

31

Perc.

Flex.

S. Bass

Lead 1

Lead 8

32

Perc.

Flex.

Q.

S. Bass

Lead 1

Lead 8

Solo

33

Perc.

Flex.

Q.

S. Bass

Lead 1

Lead 8

Solo

34

Perc.

Flex.

S. Bass

Lead 1

Lead 8

35

Perc. Flex. S. Bass Lead 1 Lead 8 Vla.

36

Perc. Flex. S. Bass Lead 1 Lead 8 Vla.

38

Perc.

Flex.

S. Bass

Lead 1

Lead 8

Vla.

39

Perc.

Flex.

S. Bass

Lead 1

Lead 8

Vla.

40

Perc.

Flex.

S. Bass

Lead 1

Lead 8

Vla.

Detailed description of the musical score for measures 40 and 41:
- **Perc.**: Snare drum part. Measure 40 has a continuous eighth-note pattern with 'x' marks above. Measure 41 has a similar pattern with a dotted quarter note on the second beat.
- **Flex.**: Tremolo picking on a single note, indicated by a treble clef and a dense series of vertical lines.
- **S. Bass**: Bass line in bass clef. Measure 40: quarter notes G2, A2, B2, C3. Measure 41: quarter notes D3, E3, F3, G3.
- **Lead 1**: Lead line in treble clef. Measure 40: eighth notes G#4, A4, B4, C5. Measure 41: eighth notes B4, A4, G#4, F#4.
- **Lead 8**: Lead line in treble clef. Measure 40: eighth notes G#4, A4, B4, C5. Measure 41: eighth notes B4, A4, G#4, F#4.
- **Vla.**: Double bass line in bass clef. Measure 40: whole note G2. Measure 41: whole note G2 with a flat sign (bG2).

42

Perc. Flex. Q. S. Bass Rev. Cym. Syn. Str. Lead 1 Vla. Solo Solo Solo

44 Perc. Q. S. Bass Syn. Str. Lead 1 Pad 1 Vla. Solo Solo Solo

46

Perc. Q. S. Bass Syn. Str. Lead 1 Pad 1 Vla. Solo Solo Solo

48

Perc. Q. S. Bass Syn. Str. Lead 1 Pad 1 Vla. Solo Solo Solo

50

Perc.

Q.

S. Bass

Syn. Str.

Lead 1

Vla.

Solo

Solo

Solo

52 Perc. Q. S. Bass Syn. Str. Lead 1 Pad 1 Vla. Solo Solo Solo

54

Perc.

Q.

S. Bass

Syn. Str.

Lead 1

Pad 1

Vla.

Solo

Solo

Solo

56

Perc. Q. S. Bass Syn. Str. Lead 1 Pad 1 Vla. Solo Solo Solo

58

Perc. Q. S. Bass Rev. Cym. Syn. Str. Lead 1 Vla. Solo Solo Solo

60

S. Bass

Syn. Str.

Lead 1

Pad 1

Vla.

Solo

Solo

66

Perc. Flex. S. Bass Rev. Cym. Syn. Str. Lead 1 Lead 8 Vla. Solo Solo

68

Perc.

Flex.

S. Bass

Lead 1

Lead 8

69

Perc.

Flex.

S. Bass

Lead 1

Lead 8

70

71

72

Perc.

Flex.

S. Bass

Lead 1

Lead 8

73

Perc.

Flex.

S. Bass

Lead 1

Lead 8

74

Perc.

Flex.

Q.

S. Bass

Lead 1

Lead 8

Solo

75

Perc. Flex. S. Bass Lead 1 Lead 8 Vla.

76

Perc. Flex. S. Bass Lead 1 Lead 8 Vla.

77

78

79

Perc. Flex. S. Bass Lead 1 Lead 8 Vla.

80

Perc. Flex. S. Bass Lead 1 Lead 8 Vla.

81

Perc.

Flex.

S. Bass

Rev. Cym.

Lead 1

Lead 8

Vla.

83

Perc. Q. S. Bass Rev. Cym. Syn. Str. Lead 1 Pad 1 Vla. Solo Solo Solo

85

Perc. Q. S. Bass Syn. Str. Lead 1 Pad 1 Vla. Solo Solo Solo

87

Perc. Q. S. Bass Syn. Str. Lead 1 Pad 1 Vla. Solo Solo Solo

89

Perc. Q. S. Bass Syn. Str. Lead 1 Pad 1 Vla. Solo Solo Solo

91

Perc. Q. S. Bass Syn. Str. Lead 1 Pad 1 Vla. Solo Solo Solo

93

Perc. Q. S. Bass Syn. Str. Lead 1 Pad 1 Vla. Solo Solo Solo

95

Perc.

Q.

S. Bass

Syn. Str.

Lead 1

Pad 1

Vla.

Solo

Solo

Solo

97

Perc. Q. S. Bass Rev. Cym. Syn. Str. Lead 1 Pad 1 Vla. Solo Solo Solo

99

Perc.

Q.

S. Bass

Rev. Cym.

Syn. Str.

Lead 1

Pad 1

Vla.

Solo

Solo

Solo

102

Q.

S. Bass

Syn. Str.

Pad 1

Vla.

Solo

Solo

Solo

105

Perc.

Q.

S. Bass

Rev. Cym.

Syn. Str.

Pad 1

Vla.

Solo

Solo

Solo

107

Perc. Organ S. Bass Rev. Cym. Lead 1 Lead 8

109

Perc. Organ S. Bass Lead 1 Lead 8

110

Perc. Organ S. Bass Lead 1 Lead 8

112

Perc. Organ S. Bass Lead 1 Lead 8

114

Perc. Q. S. Bass Rev. Cym. Syn. Str. Lead 1 Vla. Solo Solo Solo

116

Perc. Q. S. Bass Syn. Str. Lead 1 Pad 1 Vla. Solo Solo Solo

118

Perc. Q. S. Bass Syn. Str. Lead 1 Pad 1 Vla. Solo Solo Solo

120

Perc.

Q.

S. Bass

Syn. Str.

Lead 1

Pad 1

Vla.

Solo

Solo

Solo

122

Perc. Q. S. Bass Rev. Cym. Syn. Str. Lead 1 Vla. Solo Solo Solo

S. Bass

Syn. Str.

Lead 1

Pad 1

Vla.

Solo

Solo

130

Perc.

Flex.

Q.

Organ

S. Bass

Rev. Cym.

Syn. Str.

Lead 1

Lead 8

Pad 1

Vla.

Solo

Solo

Solo

N Sync - Children Need A Helping Hand

Percussion

♩ = 126,000130

17

20

22

24

26

28

30

32

34

36

V.S.

Percussion

38

40

43

45

47

49

51

53

55

57

60 **6**

68

70

72

74

76

78

80

83

85

Percussion

87

89

91

93

95

97

100

6

108

110

112

Percussion

115

117

119

121

123

8

♩ = 126,000130

26

28

30

32

34

36

38

40

42

24

Quintus

N Sync - Children Need A Helping Hand

♩ = 126,000130

10

14

18

13

9

43

48

52

57

59

15

8

83

88

92

97

103

116

121

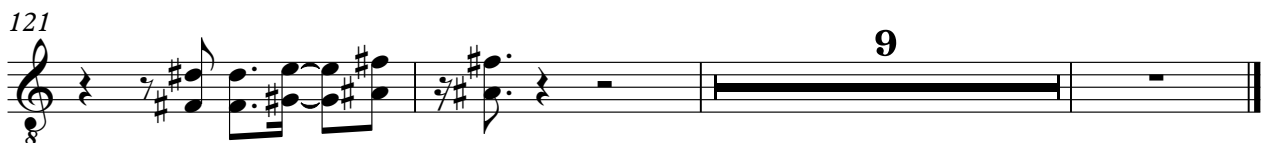

♩ = 126,000130

106

108

111

113

18

N Sync - Children Need A Helping Hand

Synth Bass

♩ = 126,000130

2

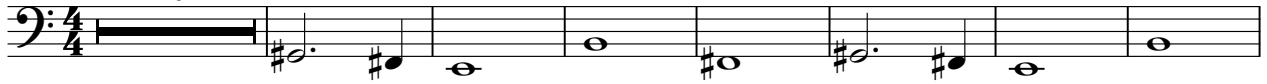

10

19

23

27

31

35

39

43

47

V.S.

51

55

59

67

71

75

79

83

87

91

95

99

107

110

113

117

121

126

Reverse Cymbals

N Sync - Children Need A Helping Hand

♩ = 126,000130

17 22

42

14

60

6 14

83

14 6

106

6

116

6

124

6

N Sync - Children Need A Helping Hand

Synth Strings

♩ = 126,000130

2

9

16

23

16

44

51

58

63

16

Synth Strings

83

90

97

104

118

125

129

N Sync - Children Need A Helping Hand

Lead 1 (Square)

♩ = 126,000130

2

7

12

17

7

27

31

35

39

42

46

V.S.

Lead 1 (Square)

50

55

59

64

69

73

77

81

85

90

95

99

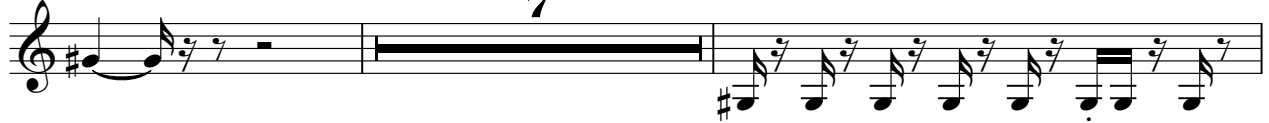

108

110

112

114

118

123

128

Lead 8 (Bass + Lead)

N Sync - Children Need A Helping Hand

♩ = 126,000130

26

29

31

33

35

37

39

41

25

Lead 8 (Bass + Lead)

67

69

71

73

75

77

79

81

25

108

111

Lead 8 (Bass + Lead)

113

18

♩ = 126,000130

11

16

23

46

53

60

66

88

95

102

2

Pad 1 (New Age)

116

122

127

N Sync - Children Need A Helping Hand

Viola

♩ = 126,000130

2

9

15

22

35

43

50

57

64

76

8

8

Viola

83

90

97

104

118

124

128

N Sync - Children Need A Helping Hand

Solo

♩ = 126,000130

10

14

18

22

26

16

45

49

53

57

61

V.S.

65 **16**

84

88

92

96

100

104 **8**

115

119

123

Solo

127

130

N Sync - Children Need A Helping Hand

Solo

♩ = 126,000130

7

13

20

27 **16**

48

55

62 **16**

83

90

97

104

118

125

129

N Sync - Children Need A Helping Hand

Solo

♩ = 126,000130

10

15

19 13 9

43

48

52

57

59 15 8

83

88

92

97

102

115

120

