

N Sync - Tearin` Up My Heart

0.6"
1.2,10
XGedit End

♩ = 107,989998

Tempo: ♩ = 107,989998

(C) Copyright Geerdsen en Midi Design 1997

5

P4-Bassoon

P6-Choir Aah

P3-Syn. String1

8

P4-Bassoon

P10-ROOM KIT

P2-Fretless Bass

P6-Choir Aah

P3-Syn. String1

P7-Grand Piano

10

P4-Bassoon

P10-ROOM KIT

P2-Fretless Bass

P6-Choir Aah

P3-Syn. String1

P7-Grand Piano

12

P10-ROOM KIT

P13-Mute Guitar

P2-Fretless Bass

P11-Electric Piano1

P12-Clavicord

P9-Syn Bass1

P3-Syn. String1

P7-Grand Piano

13

P10-ROOM KIT

P13-Mute Guitar

P2-Fretless Bass

P11-Electric Piano1

P12-Clavicord

P9-Syn Bass1

P3-Syn. String1

P7-Grand Piano

14

P10-ROOM KIT

P13-Mute Guitar

P2-Fretless Bass

P11-Electric Piano1

P12-Clavicord

P9-Syn Bass1

P3-Syn. String1

P7-Grand Piano

15

P4-Bassoon

P10-ROOM KIT

P13-Mute Guitar

P2-Fretless Bass

P11-Electric Piano1

P12-Clavicord

P9-Syn Bass1

P3-Syn. String1

P7-Grand Piano

16

P4-Bassoon

P10-ROOM KIT

P13-Mute Guitar

P2-Fretless Bass

P11-Electric Piano1

P12-Clavicord

P3-Syn. String1

P7-Grand Piano

17

P4-Bassoon

P10-ROOM KIT

P13-Mute Guitar

P2-Fretless Bass

P11-Electric Piano1

P12-Clavicord

P3-Syn. String1

P7-Grand Piano

18

P4-Bassoon

P10-ROOM KIT

P13-Mute Guitar

P2-Fretless Bass

P11-Electric Piano1

P12-Clavicord

P3-Syn. String1

P7-Grand Piano

20

P4-Bassoon

P10-ROOM KIT

P13-Mute Guitar

P2-Fretless Bass

P11-Electric Piano1

P12-Clavicord

P3-Syn. String1

P7-Grand Piano

22

P5-Oboe

P4-Bassoon

P10-ROOM KIT

P13-Mute Guitar

P2-Fretless Bass

P11-Electric Piano1

P12-Clavicord

P3-Syn. String1

P7-Grand Piano

24

P5-Oboe

P4-Bassoon

P10-ROOM KIT

P13-Mute Guitar

P2-Fretless Bass

P11-Electric Piano1

P12-Clavicord

P3-Syn. String1

P7-Grand Piano

26

P5-Oboe

P4-Bassoon

P10-ROOM KIT

P13-Mute Guitar

P2-Fretless Bass

P11-Electric Piano1

P12-Clavicord

P3-Syn. String1

P7-Grand Piano

28

P5-Oboe

P4-Bassoon

P10-ROOM KIT

P13-Mute Guitar

P2-Fretless Bass

P11-Electric Piano1

P12-Clavicord

P3-Syn. String1

P7-Grand Piano

30

P4-Bassoon

P10-ROOM KIT

P13-Mute Guitar

P2-Fretless Bass

P6-Choir Aah

P11-Electric Piano1

P12-Clavicord

P3-Syn. String1

P7-Grand Piano

32

P5-Oboe

P4-Bassoon

P10-ROOM KIT

P13-Mute Guitar

P2-Fretless Bass

P6-Choir Aah

P12-Clavicord

P8-Celesta

P3-Syn. String1

P7-Grand Piano

33

P5-Oboe

P4-Bassoon

P10-ROOM KIT

P13-Mute Guitar

P2-Fretless Bass

P6-Choir Aah

P12-Clavicord

P8-Celesta

P3-Syn. String1

P7-Grand Piano

34

P5-Oboe

P4-Bassoon

P10-ROOM KIT

P13-Mute Guitar

P2-Fretless Bass

P6-Choir Aah

P12-Clavicord

P8-Celesta

P3-Syn. String1

P7-Grand Piano

35

P5-Oboe

P4-Bassoon

P10-ROOM KIT

P13-Mute Guitar

P2-Fretless Bass

P6-Choir Aah

P12-Clavicord

P8-Celesta

P3-Syn. String1

P7-Grand Piano

36

P5-Oboe

P4-Bassoon

P10-ROOM KIT

P13-Mute Guitar

P2-Fretless Bass

P6-Choir Aah

P12-Clavicord

P8-Celesta

P3-Syn. String1

P7-Grand Piano

37

P5-Oboe

P4-Bassoon

P10-ROOM KIT

P13-Mute Guitar

P2-Fretless Bass

P6-Choir Aah

P12-Clavicord

P8-Celesta

P3-Syn. String1

P7-Grand Piano

38

P5-Oboe

P4-Bassoon

P10-ROOM KIT

P13-Mute Guitar

P2-Fretless Bass

P6-Choir Aah

P12-Clavicord

P8-Celesta

P3-Syn. String1

P7-Grand Piano

39

P5-Oboe

P4-Bassoon

P10-ROOM KIT

P13-Mute Guitar

P2-Fretless Bass

P6-Choir Aah

P12-Clavicord

P8-Celesta

P3-Syn. String1

P7-Grand Piano

40

P4-Bassoon

P10-ROOM KIT

P13-Mute Guitar

P2-Fretless Bass

P11-Electric Piano1

P12-Clavicord

P9-Syn Bass1

P3-Syn. String1

P7-Grand Piano

41

P4-Bassoon

P10-ROOM KIT

P13-Mute Guitar

P2-Fretless Bass

P11-Electric Piano1

P12-Clavicord

P9-Syn Bass1

P3-Syn. String1

P7-Grand Piano

42

P4-Bassoon

P10-ROOM KIT

P13-Mute Guitar

P2-Fretless Bass

P11-Electric Piano1

P12-Clavicord

P9-Syn Bass1

P3-Syn. String1

P7-Grand Piano

43

P4-Bassoon

P10-ROOM KIT

P13-Mute Guitar

P2-Fretless Bass

P11-Electric Piano1

P12-Clavicord

P9-Syn Bass1

P3-Syn. String1

P7-Grand Piano

44

P4-Bassoon

P10-ROOM KIT

P13-Mute Guitar

P2-Fretless Bass

P11-Electric Piano1

P12-Clavicord

P3-Syn. String1

P7-Grand Piano

45

P4-Bassoon

P10-ROOM KIT

P13-Mute Guitar

P2-Fretless Bass

P6-Choir Aah

P11-Electric Piano1

P12-Clavicord

P3-Syn. String1

P7-Grand Piano

46

P5-Oboe

P4-Bassoon

P10-ROOM KIT

P13-Mute Guitar

P2-Fretless Bass

P11-Electric Piano1

P12-Clavicord

P3-Syn. String1

P7-Grand Piano

47

P5-Oboe

P4-Bassoon

P10-ROOM KIT

P13-Mute Guitar

P2-Fretless Bass

P11-Electric Piano1

P12-Clavicord

P3-Syn. String1

P7-Grand Piano

49

P4-Bassoon

P10-ROOM KIT

P13-Mute Guitar

P2-Fretless Bass

P6-Choir Aah

P11-Electric Piano1

P12-Clavicord

P3-Syn. String1

P7-Grand Piano

50

P5-Oboe

P4-Bassoon

P10-ROOM KIT

P13-Mute Guitar

P2-Fretless Bass

P6-Choir Aah

P11-Electric Piano1

P12-Clavicord

P3-Syn. String1

P7-Grand Piano

51

P5-Oboe

P4-Bassoon

P10-ROOM KIT

P13-Mute Guitar

P2-Fretless Bass

P6-Choir Aah

P11-Electric Piano1

P12-Clavicord

P3-Syn. String1

P7-Grand Piano

53

P5-Oboe

P4-Bassoon

P10-ROOM KIT

P13-Mute Guitar

P2-Fretless Bass

P11-Electric Piano1

P12-Clavicord

P3-Syn. String1

P7-Grand Piano

55

P5-Oboe

P4-Bassoon

P10-ROOM KIT

P13-Mute Guitar

P2-Fretless Bass

P11-Electric Piano1

P12-Clavicord

P3-Syn. String1

P7-Grand Piano

57

P5-Oboe

P4-Bassoon

P10-ROOM KIT

P13-Mute Guitar

P2-Fretless Bass

P11-Electric Piano1

P12-Clavicord

P3-Syn. String1

P7-Grand Piano

59

P5-Oboe

P4-Bassoon

P10-ROOM KIT

P13-Mute Guitar

P2-Fretless Bass

P6-Choir Aah

P11-Electric Piano1

P12-Clavicord

P8-Celesta

P3-Syn. String1

P7-Grand Piano

61

P5-Oboe

P4-Bassoon

P10-ROOM KIT

P13-Mute Guitar

P2-Fretless Bass

P6-Choir Aah

P12-Clavicord

P8-Celesta

P3-Syn. String1

P7-Grand Piano

62

P5-Oboe

P4-Bassoon

P10-ROOM KIT

P13-Mute Guitar

P2-Fretless Bass

P6-Choir Aah

P12-Clavicord

P8-Celesta

P3-Syn. String1

P7-Grand Piano

63

P5-Oboe

P4-Bassoon

P10-ROOM KIT

P13-Mute Guitar

P2-Fretless Bass

P6-Choir Aah

P12-Clavicord

P8-Celesta

P3-Syn. String1

P7-Grand Piano

64

P5-Oboe

P4-Bassoon

P10-ROOM KIT

P13-Mute Guitar

P2-Fretless Bass

P6-Choir Aah

P12-Clavicord

P8-Celesta

P3-Syn. String1

P7-Grand Piano

65

P5-Oboe

P4-Bassoon

P10-ROOM KIT

P13-Mute Guitar

P2-Fretless Bass

P6-Choir Aah

P12-Clavicord

P8-Celesta

P3-Syn. String1

P7-Grand Piano

66

P5-Oboe

P4-Bassoon

P10-ROOM KIT

P13-Mute Guitar

P2-Fretless Bass

P6-Choir Aah

P12-Clavicord

P8-Celesta

P3-Syn. String1

P7-Grand Piano

68

P6-Choir Aah

P3-Syn. String1

71

P10-ROOM KIT

P2-Fretless Bass

P6-Choir Aah

P3-Syn. String1

P7-Grand Piano

73

P10-ROOM KIT

P2-Fretless Bass

P6-Choir Aah

P3-Syn. String1

P7-Grand Piano

75 47

P10-ROOM KIT

P13-Mute Guitar

P2-Fretless Bass

P6-Choir Aah

P12-Clavicord

P8-Celesta

P3-Syn. String1

P7-Grand Piano

77

P4-Bassoon

P10-ROOM KIT

P13-Mute Guitar

P2-Fretless Bass

P6-Choir Aah

P12-Clavicord

P8-Celesta

P3-Syn. String1

P7-Grand Piano

78

P4-Bassoon

P10-ROOM KIT

P13-Mute Guitar

P2-Fretless Bass

P6-Choir Aah

P12-Clavicord

P8-Celesta

P3-Syn. String1

P7-Grand Piano

79

P4-Bassoon

P10-ROOM KIT

P13-Mute Guitar

P2-Fretless Bass

P6-Choir Aah

P12-Clavicord

P8-Celesta

P3-Syn. String1

P7-Grand Piano

80

P4-Bassoon

P10-ROOM KIT

P13-Mute Guitar

P2-Fretless Bass

P6-Choir Aah

P12-Clavicord

P8-Celesta

P3-Syn. String1

P7-Grand Piano

81

P4-Bassoon

P10-ROOM KIT

P13-Mute Guitar

P2-Fretless Bass

P6-Choir Aah

P12-Clavicord

P8-Celesta

P3-Syn. String1

P7-Grand Piano

82

P4-Bassoon

P10-ROOM KIT

P13-Mute Guitar

P2-Fretless Bass

P6-Choir Aah

P12-Clavicord

P8-Celesta

P3-Syn. String1

P7-Grand Piano

83

P4-Bassoon

P10-ROOM KIT

P13-Mute Guitar

P2-Fretless Bass

P6-Choir Aah

P12-Clavicord

P8-Celesta

P3-Syn. String1

P7-Grand Piano

84

P5-Oboe

P4-Bassoon

P10-ROOM KIT

P13-Mute Guitar

P2-Fretless Bass

P6-Choir Aah

P12-Clavicord

P8-Celesta

P3-Syn. String1

P7-Grand Piano

85

P5-Oboe

P4-Bassoon

P10-ROOM KIT

P13-Mute Guitar

P2-Fretless Bass

P6-Choir Aah

P12-Clavicord

P8-Celesta

P3-Syn. String1

P7-Grand Piano

86

P5-Oboe

P4-Bassoon

P10-ROOM KIT

P13-Mute Guitar

P2-Fretless Bass

P6-Choir Aah

P12-Clavicord

P8-Celesta

P3-Syn. String1

P7-Grand Piano

87

P5-Oboe

P4-Bassoon

P10-ROOM KIT

P13-Mute Guitar

P2-Fretless Bass

P6-Choir Aah

P12-Clavicord

P8-Celesta

P3-Syn. String1

P7-Grand Piano

Detailed description of the musical score: The score is for measures 87-90. P5-Oboe and P4-Bassoon play a melodic line with a long note in measure 88. P10-ROOM KIT plays a rhythmic pattern with accents. P13-Mute Guitar plays a rhythmic pattern with accents. P2-Fretless Bass plays a simple melodic line. P6-Choir Aah plays sustained chords. P12-Clavicord plays a rhythmic pattern with accents. P8-Celesta plays a rhythmic pattern with accents. P3-Syn. String1 plays a sustained chord. P7-Grand Piano plays a rhythmic pattern with accents.

88

P5-Oboe

P4-Bassoon

P10-ROOM KIT

P13-Mute Guitar

P2-Fretless Bass

P6-Choir Aah

P12-Clavicord

P8-Celesta

P3-Syn. String1

P7-Grand Piano

89

P5-Oboe

P4-Bassoon

P10-ROOM KIT

P13-Mute Guitar

P2-Fretless Bass

P6-Choir Aah

P12-Clavicord

P8-Celesta

P3-Syn. String1

P7-Grand Piano

90

P5-Oboe

P4-Bassoon

P10-ROOM KIT

P13-Mute Guitar

P2-Fretless Bass

P6-Choir Aah

P12-Clavicord

P8-Celesta

P3-Syn. String1

P7-Grand Piano

91

P5-Oboe

P4-Bassoon

P10-ROOM KIT

P13-Mute Guitar

P2-Fretless Bass

P6-Choir Aah

P12-Clavicord

P8-Celesta

P3-Syn. String1

P7-Grand Piano

92

P4-Bassoon

P10-ROOM KIT

P2-Fretless Bass

P6-Choir Aah

P3-Syn. String1

P7-Grand Piano

94

P4-Bassoon

P10-ROOM KIT

P2-Fretless Bass

P6-Choir Aah

P3-Syn. String1

P7-Grand Piano

96

P5-Oboe

P4-Bassoon

P10-ROOM KIT

P13-Mute Guitar

P2-Fretless Bass

P6-Choir Aah

P11-Electric Piano1

P12-Clavicord

P8-Celesta

P9-Syn Bass1

P3-Syn. String1

P7-Grand Piano

♩ = 107,989998

2 19

24

29 2

34

37 6

46 2

51

55

59

63

66

16

85

89

91

7

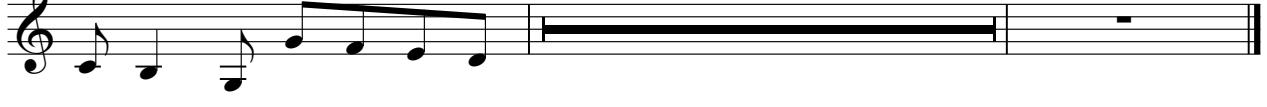

P4-Bassoon

N Sync - Tearin` Up My Heart

♩ = 107,989998

2

7

11

3

18

22

26

30

34

38

43

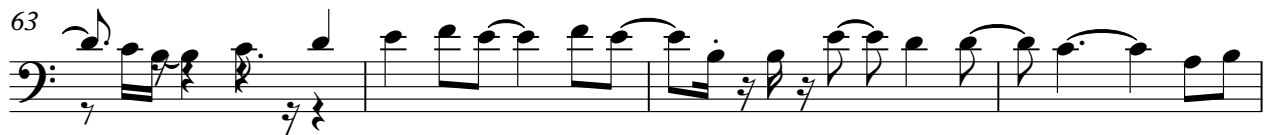
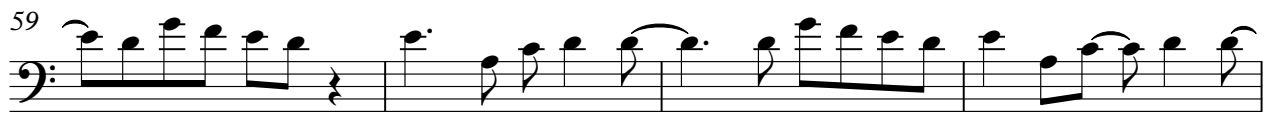

N Sync - Tearin` Up My Heart

♩ = 107,989998

(C) Copyright Geerdsen en Midi Design 1997

V.S.

P10-ROOM KIT

P10-ROOM KIT

3

63

66

4

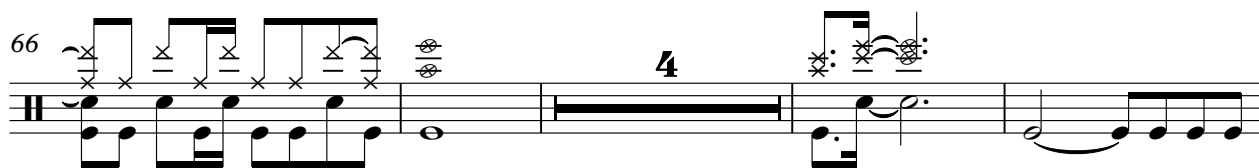

74

77

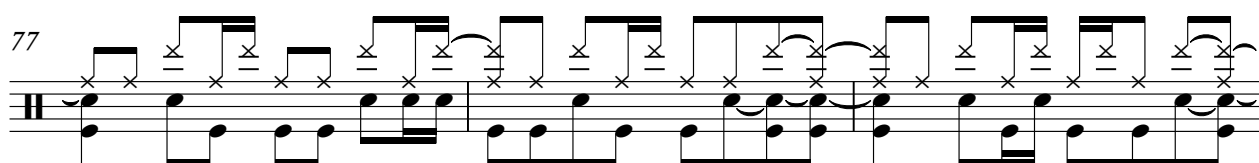

80

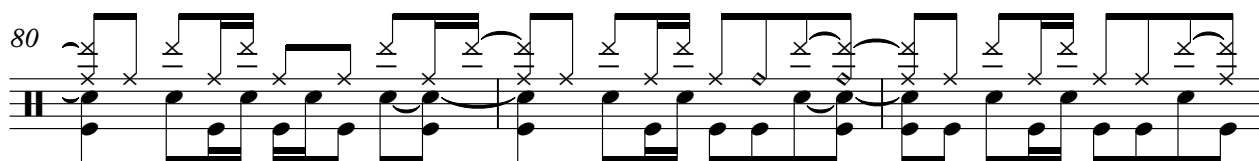

83

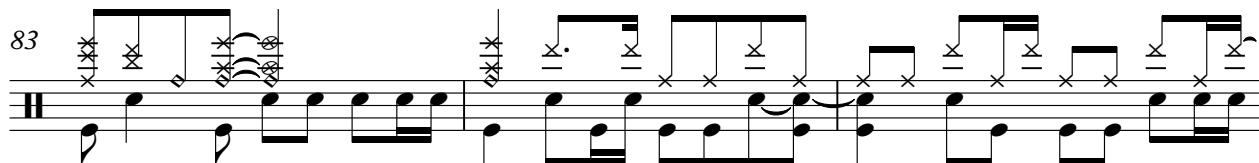

86

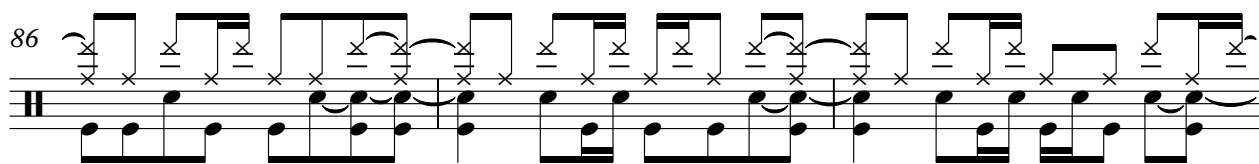

89

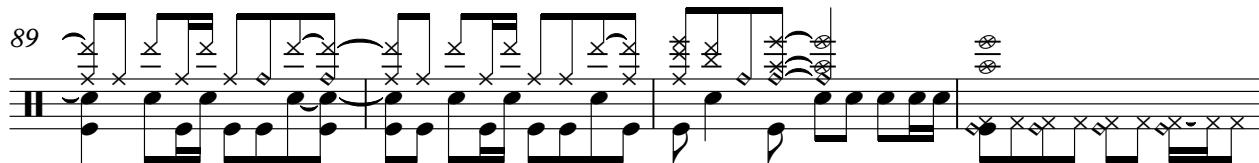

93

95

♩ = 107,989998

2 9

14

17

21

24

27

30

33

37

40

86

89

91

P2-Fretless Bass

N Sync - Tearin` Up My Heart

♩ = 107,989998

2 5

11

15

19

23

27

31

35

39

43

47

51

55

59

63

68

75

79

83

87

91

95

♩ = 107,989998

2

7

11 19

33

37 5

45 3

50 6

59

64

68

72

76

80

84

88

92

95

P11-Electric Piano1 N Sync - Tearin` Up My Heart

♩ = 107,989998

2 9

16

20

24

28

31 8 8

(C) Copyright Geerdsen en Midi Design 1997

40

45

49

53

57

60

39

♩ = 107,989998

2 9

13

15

17

19

21

23

26

30

34

37

40

42

44

46

48

50

53

57

61

64

67

9

79

82

85

88

91

♩ = 107,989998

2 29

33

35

37

39 20

61

63

65 9

P9-Syn Bass1

N Sync - Tearin` Up My Heart

♩ = 107,989998

2 9

14

24

41

43

55

P3-Syn. String1

N Sync - Tearin` Up My Heart

♩ = 107,989998

2

11

19

28

36

44

53

61

70

79

2

P3-Syn. String1

88

94

P7-Grand Piano

N Sync - Tearin` Up My Heart

♩ = 107,989998

2 5

9

11

14

17

20

23

27

31

34

(C) Copyright Geerdsen en Midi Design 1997

V.S.

68 **4**

74

77

80

82

85

88

90

92

94

V.S.

96
