

Madonna - Ray Of Light

♩ = 130,015900

♩ = 130,015900

10

Atmosfear

ElecGuit3

14

Voice

ElecGuit2

Voice 2

ElecGuit3

18

Voice

ElecGuit2

Voice 2

Atmosfear

ElecGuit3

22

Voice

ElecGuit2

Voice 2

Atmosfear

ElecGuit3

26

Voice

ElecGuit2

Voice 2

Atmosfear

ElecGuit3

30

DRUMS

Voice

Piano 2

ElecGuit2

Bass

Voice 2

Bass 2

Effects

33

DRUMS
Voice
Piano 2
ElecGuit2
Bass
Voice 2
Bass 2
Effects

36

DRUMS
Voice
Piano 2
ElecGuit2
Bass
Voice 2
Bass 2
Atmosfear
Effects
ElecGuit3

39

DRUMS

Atmosfear

ElecGuit3

43

DRUMS

Voice

ElecGuit2

Voice 2

Atmosfear

ElecGuit3

47

DRUMS

Voice

ElecGuit2

Voice 2

Atmosfear

ElecGuit3

51

DRUMS

Voice

ElecGuit2

Voice 2

Atmosfear

ElecGuit3

55

DRUMS

Voice

ElecGuit2

Voice 2

Atmosfear

ElecGuit3

59 7

DRUMS
Voice
Piano 2
ElecGuit2
Bass
Voice 2
Bass 2
Atmosfear
Effects
ElecGuit3

63

DRUMS
Voice
Piano 2
ElecGuit2
Bass
Voice 2
Bass 2
Effects

66

DRUMS

Voice

Piano 2

ElecGuit2

Bass

Voice 2

Bass 2

Effects

69

DRUMS

Voice

Piano 2

ElecGuit2

Bass

Voice 2

Bass 2

Rev Cymbal

Electric

Piano

Effects

72

DRUMS

Bass

Bass 2

Rev Cymbal

Electric

Piano

Effects

75

DRUMS

Bass

Rev Cymbal

79

DRUMS

Bass

Rev Cymbal

Atmosfear

ElecGuit3

83

DRUMS

Atmosfear

ElecGuit3

87

DRUMS

Atmosfear

ElecGuit3

91

DRUMS

Atmosfear

ElecGuit3

94

DRUMS

Bass 2

Atmosfear

ElecGuit3

96

DRUMS

Bass 2

Atmosfear

ElecGuit3

99

DRUMS

Bass 2

102

DRUMS

Voice

Bass

Voice 2

Bass 2

Electric

Atmosfear

105

DRUMS

Voice

Bass

Voice 2

Bass 2

Electric

Atmosfear

108

DRUMS

Voice

ElecGuita

Piano 2

Bass

Voice 2

Bass 2

Electric

Atmosfear

Effects

111

DRUMS

ElecGuita

Piano 2

Bass

Bass 2

Effects

114

DRUMS
ElecGuita
Piano 2
Bass
Bass 2
Effects

117

DRUMS
ElecGuita
Piano 2
Bass
Bass 2
Rev Cymbal
Electric
Piano
Effects

120

DRUMS

Bass

Bass 2

Rev Cymbal

Electric

Piano

Effects

123

Bass

Bass 2

Rev Cymbal

Electric

Piano

Effects

126

Bass

Bass 2

Rev Cymbal

Piano

Effects

130

Rev Cymbal

Piano

Effects

DRUMS

Madonna - Ray Of Light

♩ = 130,015900

29

32

35

39

42

46

49

52

56

59

V.S.

DRUMS

63

66

70

73

77

80

83

86

90

93

DRUMS

96

100

104

108

111

114

118

121

Madonna - Ray Of Light

Voice

♩ = 130,015900

13

17

21

26

30

34

38

8

49

54

58

62

66

70

105

108

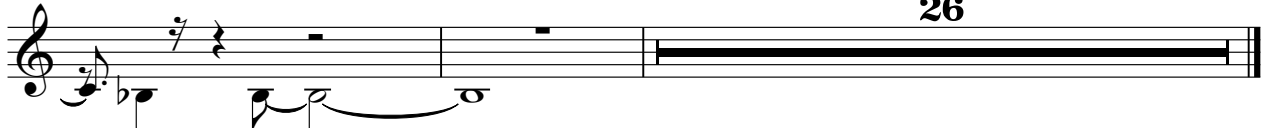

♩ = 130,015900

109

114

18

♩ = 130,015900

29

32

35

38

24

64

67

70

40

112

115

117

18

♩ = 130,015900

13

16

19

22

25

28

31

35

8

46

49

52

55

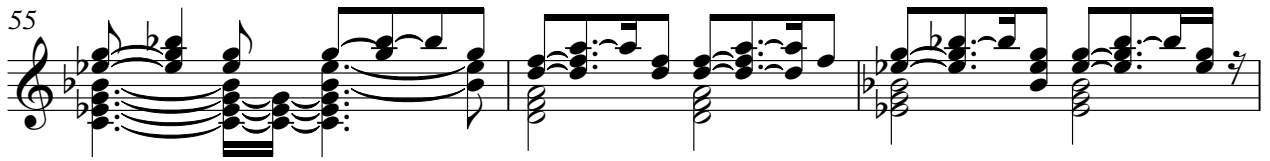

58

61

64

68

Madonna - Ray Of Light

Bass

♩ = 130,015900

29

33

37

24

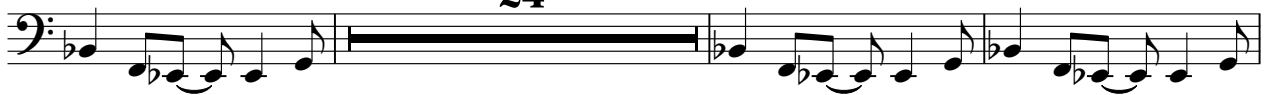

64

68

72

76

80

20

102

Madonna - Ray Of Light

Voice 2

♩ = 130,015900

13

17

22

27

31

35

8

46

49

Voice 2

54

58

62

66

70

32

105

108

26

Madonna - Ray Of Light

Bass 2

♩ = 130,015900

29

31

33

35

37

24

62

64

66

68

70

V.S.

72

74 **20**

95

97

99

101

103

105

107

109

Rev Cymbal

Madonna - Ray Of Light

♩ = 130,015900

70 3

77

38

120

127

4

Electric

Madonna - Ray Of Light

♩ = 130,015900

70

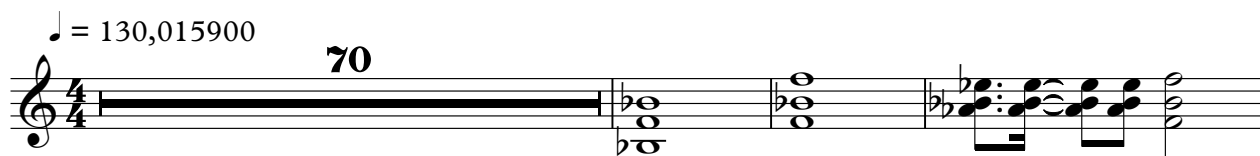

74

28

106

9

119

11

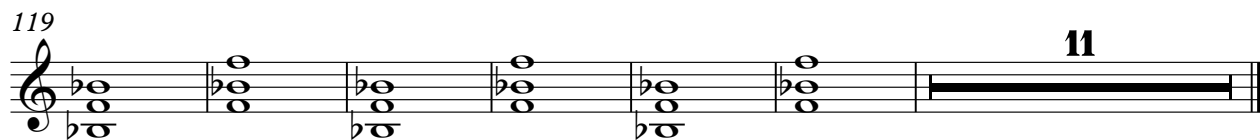

♩ = 130,015900

5

13

4

25

8

40

4

52

61

20

88

92

94

96

4

102

107

26

Piano

Madonna - Ray Of Light

♩ = 130,015900

70

74

45

124

130

♩ = 130,015900

29

32

35

38

24

64

67

70

73

36

110

113

116

119

123

127

129

5

♩ = 130,015900

4

7

10

13

16

19

22

25

28

8

87

90

93

96

38