

N Trance - Ntrance doyouthinkimsexy mastermidicom

♩ = 112,000061

Tenor Saxophone

Percussion

5-string Electric Bass

Quintus

FM Synth

♩ = 112,000061

Viola

5

8

10

Ten. Sax.

Perc.

E. Bass

Q.

FM

Vla.

12

Ten. Sax.

Perc.

E. Bass

Q.

FM

Vla.

14

Ten. Sax.

Perc.

E. Bass

Q.

FM

Vla.

16

E. Bass

FM

18

E. Bass

FM

20

E. Bass

FM

22

Ten. Sax.

Perc.

E. Bass

Q.

FM

24

Ten. Sax.

Perc.

E. Bass

Q.

FM

26

Ten. Sax.

Perc.

E. Bass

Q.

FM

28

Ten. Sax.

Perc.

E. Bass

Q.

FM

30

Ten. Sax.

Perc.

E. Bass

Q.

FM

Vla.

32

E. Bass

FM

Vla.

34

E. Bass

FM

Vla.

36

E. Bass

38

E. Bass

40

E. Bass

42

E. Bass

44

E. Bass

46

Ten. Sax.

Perc.

E. Bass

Q.

FM

48

Ten. Sax.

Perc.

E. Bass

Q.

FM

50

Ten. Sax.

Perc.

E. Bass

Q.

FM

52

Ten. Sax.

Perc.

E. Bass

Q.

FM

54

Ten. Sax.

Perc.

E. Bass

Q.

FM

Vla.

56

E. Bass

FM

Vla.

58

E. Bass

FM

Vla.

61

Perc.

Vla.

64

Perc.

Vla.

67

Ten. Sax.

Perc.

E. Bass

Q.

FM

Vla.

69

Ten. Sax.

Perc.

E. Bass

Q.

FM

Vla.

71

Ten. Sax.

Perc.

E. Bass

Q.

FM

Vla.

73

Ten. Sax.

Perc.

E. Bass

Q.

FM

Vla.

75

Ten. Sax. Perc. E. Bass Q. FM Vla.

77

Ten. Sax. Perc. E. Bass Q. FM Vla.

79

Ten. Sax.

Perc.

E. Bass

Q.

FM

Vla.

80

Ten. Sax.

Perc.

E. Bass

Q.

FM

Vla.

81

Ten. Sax.

E. Bass

Q.

FM

Vla.

83

Ten. Sax.

E. Bass

Q.

FM

Vla.

85

Ten. Sax.

E. Bass

Q.

FM

Vla.

87

Ten. Sax.

E. Bass

Q.

FM

Vla.

89

Ten. Sax.

E. Bass

Q.

FM

Vla.

91

E. Bass

FM

Vla.

93

E. Bass

FM

Vla.

95

E. Bass

FM

Vla.

97

E. Bass

FM

Vla.

99

E. Bass

FM

Vla.

101

E. Bass

FM

Vla.

Tenor Saxophone

N Trance - Ntrance doyouthinkimsexy mastermidicom

♩ = 112,000061

3

8

13

8

24

28

16

47

51

53

12

2

Tenor Saxophone

67

71

75

79

83

87

89

13

Percussion

♩ = 112,000061

6

10

14

8

25

29

16

48

52

8

2

Percussion

63

67

71

75

79

80

81

5-string Electric Bass

N Trance - Ntrance doyouthinkimsexy mastermidicom

♩ = 112,000061

6

6

9

12

15

18

20

22

25

28

31

V.S.

34

37

40

42

44

46

49

52

55

58

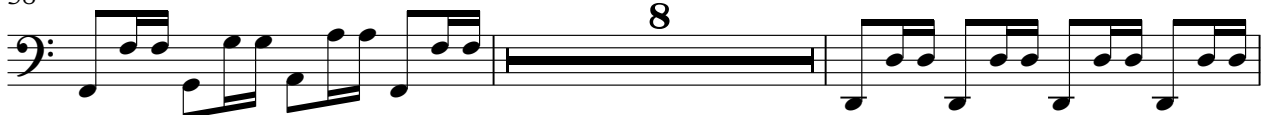

68

71

74

77

80

83

86

89

92

95

4

5-string Electric Bass

98

100

Quintus

♩ = 112,000061

2

7

12

8

24

29

16

48

52

12

Quintus

67

8

72

8

77

8

81

8

85

8

89

13

♩ = 112,000061

6

6

9

9

12

12

15

15

19

19

23

23

26

29

32

11

47

50

53

56

8

8

67

70

73

76

79

82

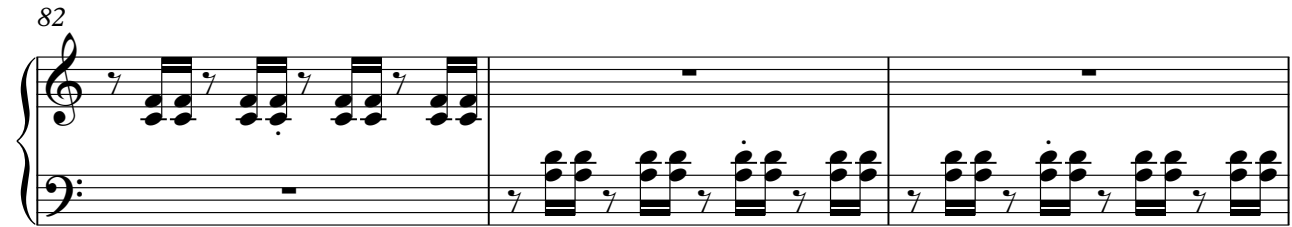

85

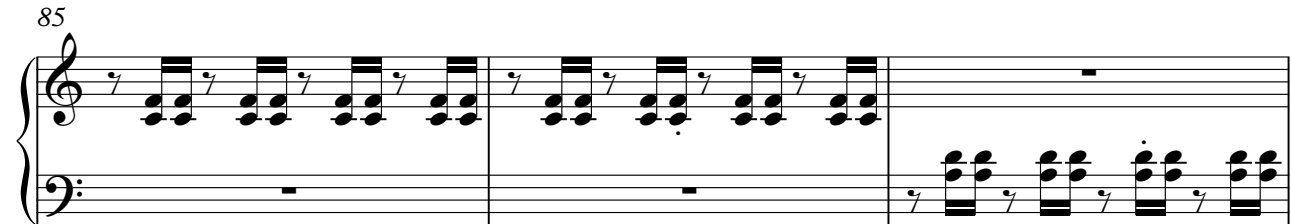

88

91

95

99

N Trance - Ntrance doyouthinkimsexy mastermidicom

Viola

♩ = 112,000061

V.S.

2
76
Viola

80

84

88

92

96

100