

Nalin & Kane - BeachballNalin&kane

♩ = 132,000137

fortuna@alphalink.com.au

XG MAFIOSO '98

View the README

with help from

8

with help from

13

with help from

17

fortuna@alphalink.com.au

XG MAFIOSO '98

with help from

20.1.00  
YEAH LETS GO TO THE BEACH!!

21

XG MAFIOSO '98

View the README

with help from

24

XG MAFIOSO '98

View the README

with help from

28

fortuna@alphalink.com.au

XG MAFIOSO '98

View the README

with help from

fortuna@alphalink.com.au

31

XG MAFIOSO '98

View the README

with help from

fortuna@alphalink.com.au

35

XG MAFIOSO '98

View the README

with help from

fortuna@alphalink.com.au

38

View the README

with help from

Solo

fortuna@alphalink.com.au

42

View the README  
with help from  
Solo

fortuna@alphalink.com.au

45

View the README  
with help from  
Solo

fortuna@alphalink.com.au

48

View the README  
with help from  
Solo

fortuna@alphalink.com.au

51

View the README  
with help from  
Solo

fortuna@alphalink.com.au

54

View the README  
with help from  
Solo

fortuna@alphalink.com.au

57

View the README  
with help from  
Solo

60

mail your thoughts to:

fortuna@alphalink.com.au

View the README

with help from

Solo

63

mail your thoughts to:

View the README

with help from

66

mail your thoughts to:

View the README

with help from

201.8"  
68:1.00  
Send Your Hate Mail To fortuna@alphalink.com.au

69

View the README

with help from

73

View the README

76

View the README

79

View the README

82

View the README

SMACKMAN

84

Covered By

(by burnette)

fortuna@alphalink.com.au

XG MAFIOSO '98

View the README

SMACKMAN

86

mail your thoughts to:

Covered By

(by burnette)

fortuna@alphalink.com.au

XG MAFIOSO '98

View the README

SMACKMAN

89

mail your thoughts to:

Covered By

(by burnette)

XG MAFIOSO '98

View the README

SMACKMAN

91

mail your thoughts to:

Covered By

(by burnette)

XG MAFIOSO '98

View the README

SMACKMAN

94

mail your thoughts to:

Covered By

(by burnette)

XG MAFIOSO '98

View the README

SMACKMAN

97

mail your thoughts to:

Covered By

(by burnette)

fortuna@alphalink.com.au

XG MAFIOSO '98

View the README

SMACKMAN

101

mail your thoughts to:

Covered By

(by burnette)

fortuna@alphalink.com.au

XG MAFIOSO '98

View the README

SMACKMAN

105

mail your thoughts to:

Covered By

(by burnette)

fortuna@alphalink.com.au

XG MAFIOSO '98

View the README

SMACKMAN

108

mail your thoughts to:

Covered By

(by burnette)

fortuna@alphalink.com.au

XG MAFIOSO '98

View the README

SMACKMAN

111

mail your thoughts to:

Covered By

(by burnette)

fortuna@alphalink.com.au

XG MAFIOSO '98

View the README

SMACKMAN

114

mail your thoughts to: 

Covered By 

(by burnette) 

fortuna@alphalink.com.au 

XG MAFIOSO '98 

View the README 

SMACKMAN 

117

mail your thoughts to: 

XG MAFIOSO '98 

View the README 

121

XG MAFIOSO '98

View the README

==

124

XG MAFIOSO '98

View the README

==

128

View the README

==

132

View the README

==

Nalin & Kane - Beachballnalin&kane

mail your thoughts to:

♩ = 132,000137

**60**

64

67 **18**

88

91

95

99 **5**

107

111

114 **21**

Covered By Nalin & Kane - BeachballNalin&kane

♩ = 132,000137

83

87

91

95

99

103

107

111

115

21

(by burnette) Nalin & Kane - Beachballnalin&kane

♩ = 132,000137

83

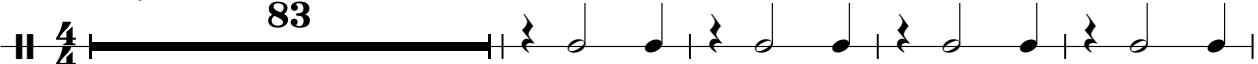

88

94

100

106

112

22

Nalin & Kane - Beachball  
fortuna@alphalink.com.au

♩ = 132,000137

19 8

31

31

37

37

43

43

49

49

55

55

61

23 13

101

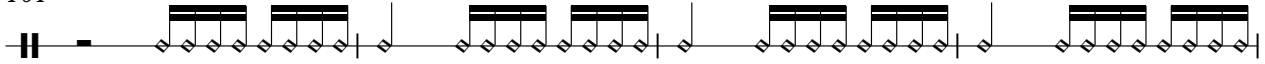

105

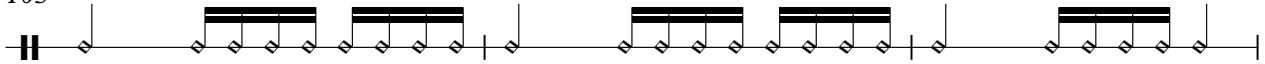

108

111

115

Jazz Guitar Nalin & Kane - Beachballnalin&kane

♩ = 132,000137

79

82

84

14

100

36

Nalin & Kane - Beachball  
Pedal Steel Guitar

♩ = 132,000137

3

7

11

15

19

23

27

31

35

39

V.S.

43

47

51

55

59

63

16

82

87

91

95

99

103

107

111

115

21

Nalin & Kane - Beachball  
Percussive Organ

♩ = 132,000137

**36**

**36**

40

44

48

52

56

60

64

V.S.

68

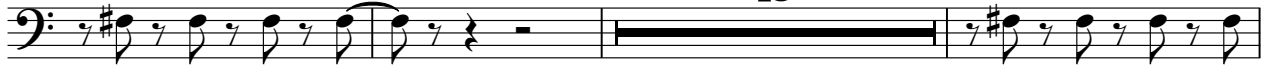
**15**

86

90

94

98

102

106

110

114

118

122

**13**

Nalin & Kane - Beachball  
XG MAFIOSO '98

♩ = 132,000137

19

23

27

31

35

48

85

89

93

97

101

V.S.

105

109

113

117

121

124

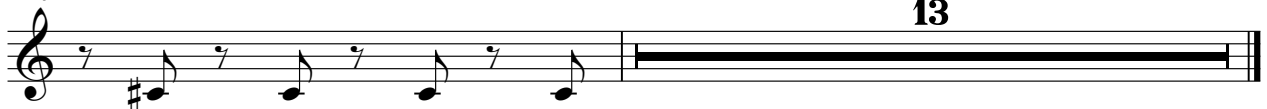

# Nalin & Kane - Beachballnalin&kane

View the README

♩ = 132,000137

20

20

24

28

32

36

40

44

48

52

V.S.

56

60

64

68

72

76

80

84

88

92

96

100

104

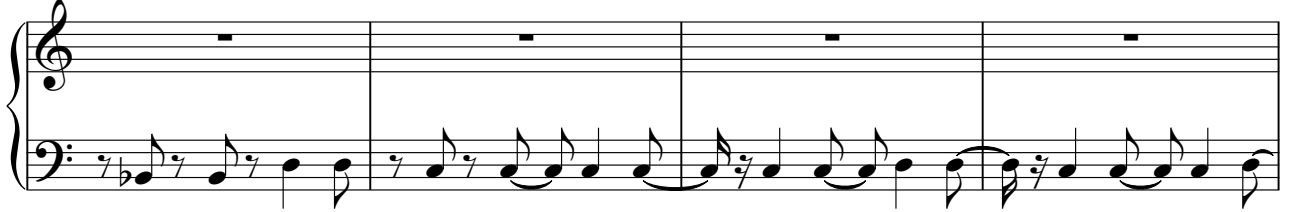

108

112

116

120

124

128

131

5

# Nalin & Kane - BeachballNalin&kane

Pad 5 (Bowed)

♩ = 132,000137

68

72

76

80

84

90

96

102

108

114

V.S.

2

Pad 5 (Bowed)

119

122

125

129

6

Nalin & Kane - Beachballnalin&kane  
SMACKMAN

♩ = 132,000137

**81**

86

90

94

98

102

106

110

114

**21**

Nalin & Kane - Beachball  
with help from

♩ = 132,000137

V.S.

2

with help from

44

48

52

56

60

64

67

69

Solo Nalin & Kane - Beachballnalin&kane

♩ = 132,000137  
**40**

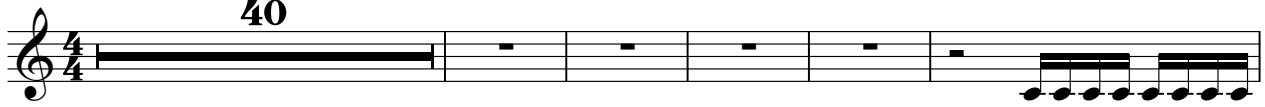

46

49

52

54

57

60 **77**

Seashore Nalin & Kane - BeachballNalin&kane

♩ = 132,000137

3

10

15

19

22

25

29

31

35

37

V.S.

78

80

84

86

89

92

116

121

128

133
