

Nana Cayme - Resposta Ao Tempo

2.3"
2.1,00
Resposta ao Tempo/Nana Caymme

♩ = 104,000015

♩ = 104,000015

♩ = 104,000015

6

9

11

12

15

17

19

21

24

27

29

31

33

35

37

40

1'36.3"
43.1.00
F-0xx442343654

43

46

48

51

54

56

58

60

63

66

69

72

75

78

80

82

84

87

90

93

96

99

101

103

105

107

109

111

113 $\text{♩} = 78,999969$

6

$\text{♩} = 78,999969$

b

$\text{♩} = 78,999969$

Nana Cayme - Resposta Ao Tempo

♩ = 104,000015

3

7

10

13

16

19

22

25

28

31

3

V.S.

Measures 34-36: Repeating rhythmic pattern with chords and fret numbers (e.g., 2, 3, 4, 5, 6, 7, 8, 9, 10, 11, 12).

Measures 37-39: Similar repeating pattern.

Measures 40-42: Similar repeating pattern.

Measures 46-48: Similar repeating pattern.

Measures 49-51: Similar repeating pattern.

Measures 55-57: Similar repeating pattern.

Measures 58-60: Similar repeating pattern.

Measures 61: Similar repeating pattern.

64

67

70

73

76

79

82

85

88

91

V.S.

94

97

100

103

106

109

112

Nana Cayme - Resposta Ao Tempo

-

♩ = 104,000015

6

9

11

♩ = 78,999969

101

2

Nana Cayme - Resposta Ao Tempo

-

♩ = 104,000015

7

13

16

19

22

25

28

32

35

38

V.S.

41

44

47

50

53

56

59

62

65

68

72

75

79

82

85

88

91

95

98

101

V.S.

104

107

110

112

♩ = 78,999969

2

Nana Cayme - Resposta Ao Tempo

♩ = 104,000015

3 8

14

16

18

20

23

26

30

32

34

V.S.

36 16

53

55

57

59

61 9

73

77

79

81

83

85

9

97

100

102

104

106

108

110

112

♩ = 78,999969

Nana Cayme - Resposta Ao Tempo

♩ = 104,000015

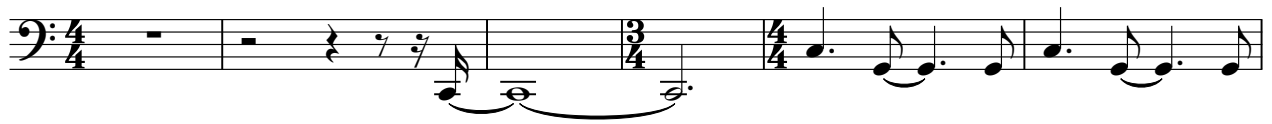

7

12

17

22

27

32

37

42

47

V.S.

52

57

62

67

72

77

82

87

92

97

102

107

111

♩ = 78,999969

Nana Cayme - Resposta Ao Tempo

♩ = 104,000015

10

23

37

41

46

51

61

65

10

79

5

88

92

21

21

$\text{♩} = 78,999969$

Nana Cayme - Resposta Ao Tempo

♩ = 104,000015

3

9

15

6

27

34

42

47

53

8

67

16

89

14

2

107

♩ = 78,999969

4

2

Nana Cayme - Resposta Ao Tempo

♩ = 104,000015

3

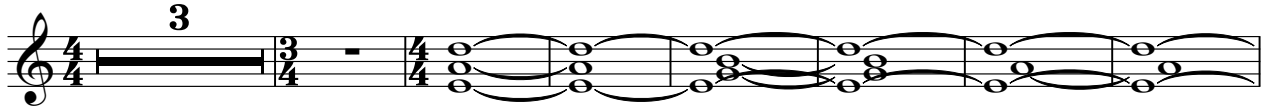

11

20

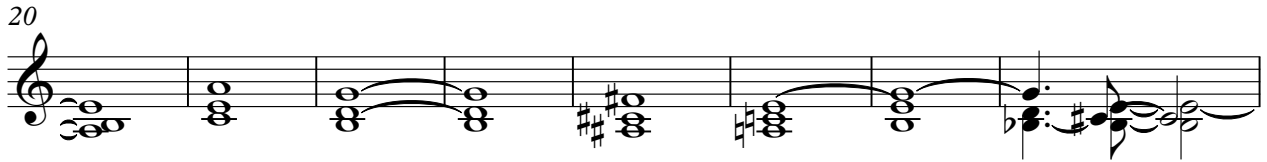

28

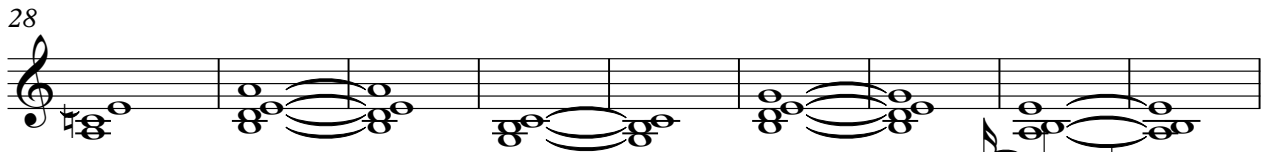

37

44

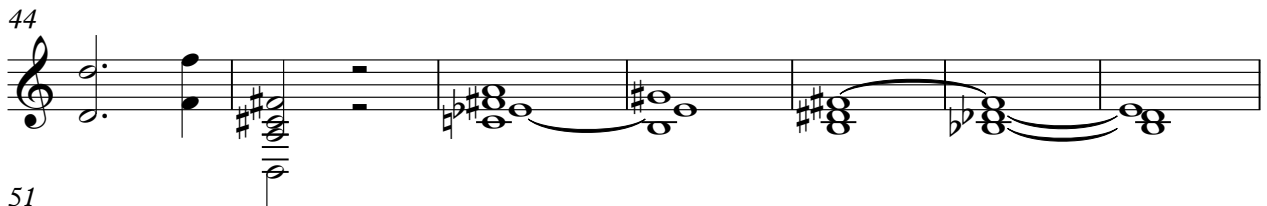

51

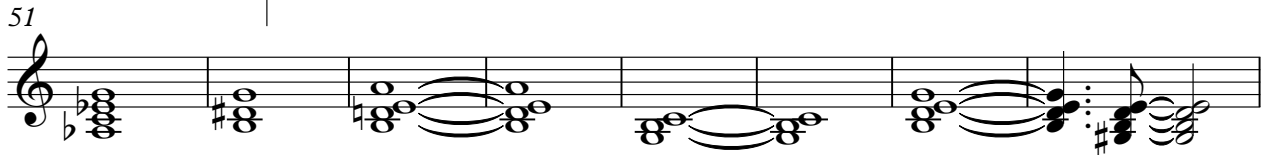

59

66

74

V.S.

2

82

88

96

105

110

♩ = 78,999969

Nana Cayme - Resposta Ao Tempo

-

♩ = 104,000015

5

♩ = 78,999969

108

Nana Cayme - Resposta Ao Tempo

♩ = 104,000015

2

8

14

16

34

11

48

53

15

2

75

15

95

13

111

78,999969

2

Nana Cayme - Resposta Ao Tempo

♩ = 104,000015

2

79

84

96

101

106

110

$\text{♩} = 78,999969$
2