

0.0"
1.1,00
SONG_005

♩ = 104,000015

Soprano Saxophone

Percussion

Kora

Kora

Electric Bass

FX 5 (Brightness)

♩ = 104,000015

Viola

Viola

Viola

Violoncello

Solo

Solo

4

Perc.

Kora

Kora

E. Bass

FX 5

Vla.

Vla.

Solo

Solo

7 Perc. 

Kora 

E. Bass 

FX 5 

Vla. 

Vla. 

Solo 

Solo 

10

Sop. Sax.

Perc.

Kora

E. Bass

FX 5

Vla.

Vla.

Solo

Solo

17

Sop. Sax.

Perc.

Kora

E. Bass

Vla.

Vla.

Solo

20

Sop. Sax.

Perc.

Kora

E. Bass

Vla.

Vla.

Solo

23

26

29

Sop. Sax.

Perc.

Kora

E. Bass

Vla.

Vc.

Solo

Solo

32

Sop. Sax.

Perc.

Kora

E. Bass

Vla.

Vc.

Solo

35

Sop. Sax.
Perc.
Kora
E. Bass
Vla.
Vc.
Solo

37

Sop. Sax.
Perc.
Kora
E. Bass
Vla.
Vc.
Solo

40

Sop. Sax.

Perc.

Kora

E. Bass

Vla.

Vc.

Solo

43

Sop. Sax.

Perc.

Kora

E. Bass

Vla.

Vc.

Solo

45

Sop. Sax.
Perc.
Kora
E. Bass
Vla.
Vc.
Solo

47

Sop. Sax.
Perc.
Kora
E. Bass
Vla.
Vc.
Solo

50

Sop. Sax.

Perc.

Kora

E. Bass

Vla.

Solo

52

Sop. Sax.

Perc.

Kora

E. Bass

Vla.

Solo

Solo

54

Sop. Sax.

Perc.

Kora

E. Bass

Vla.

Solo

Solo

57

Sop. Sax.

Perc.

Kora

E. Bass

Vla.

Solo

60

Sop. Sax.

Perc.

Kora

E. Bass

Vla.

Solo

63

Sop. Sax.

Perc.

Kora

E. Bass

Vla.

Solo

66

69

72

75

78

Sop. Sax.

Perc.

Kora

E. Bass

Vla.

Vc.

Solo

80

Sop. Sax.

Perc.

Kora

E. Bass

Vla.

Vc.

Solo

83

86

89

Sop. Sax.

Perc.

Kora

E. Bass

Vla.

Solo

92

Sop. Sax.

Perc.

Kora

E. Bass

Vla.

Solo

95

98

101

Sop. Sax.

Perc.

Kora

E. Bass

Vla.

Solo

104

Sop. Sax.

Perc.

Kora

E. Bass

Vla.

Solo

107

Sop. Sax.

Perc.

Kora

E. Bass

Vla.

Solo

Solo

110

Perc.

Kora

E. Bass

Vla.

Vc.

Solo

Solo

112

Perc. Kora E. Bass Vla. Vc. Solo Solo

114

Perc. Kora E. Bass Vla. Vc. Solo Solo

116

Perc.

Kora

E. Bass

Vla.

Vc.

Solo

Soprano Saxophone

♩ = 104,000015

3 3 3

11 3 3

14 6

17

20 6 3

23 3

26 6

32 6

35 6

38

V.S.

Soprano Saxophone

74

80

83

86

89

94

98

101

104

107

Soprano Saxophone

116

Percussion

♩ = 104,000015

2

5

8

11

14

17

20

23

26

29

V.S.

32

35

38

41

44

47

50

53

56

59

62

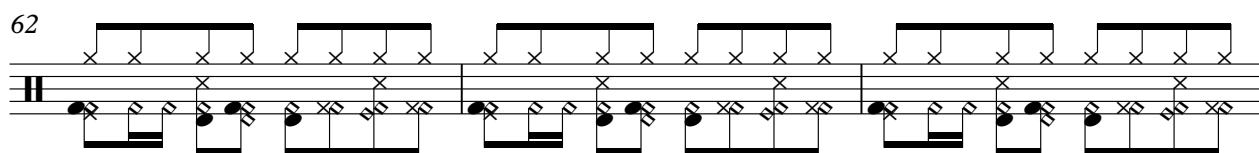

65

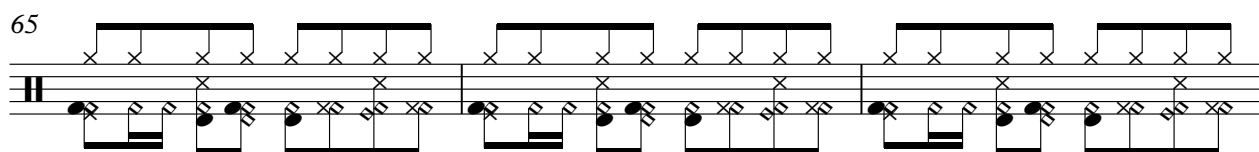

68

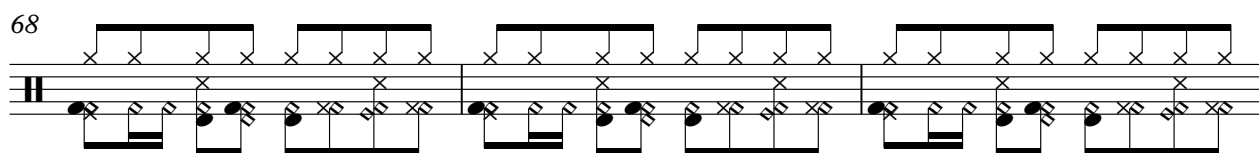

71

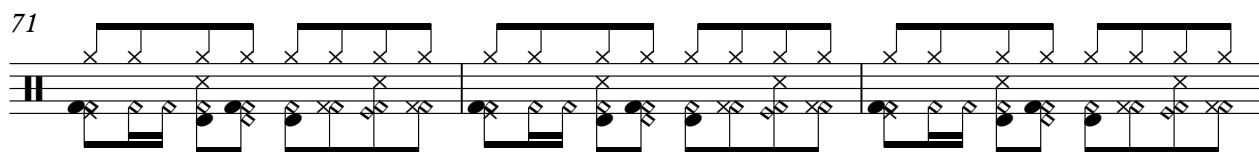

74

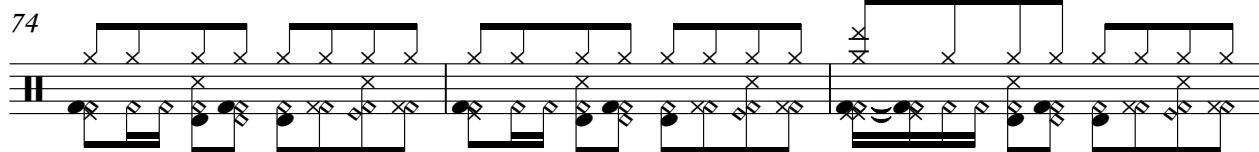

77

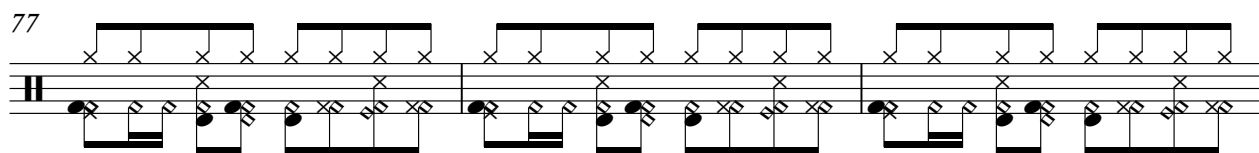

80

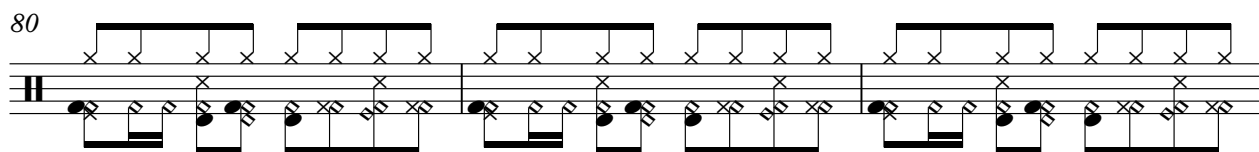

83

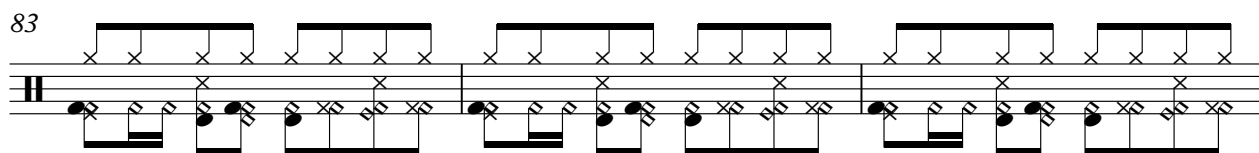

86

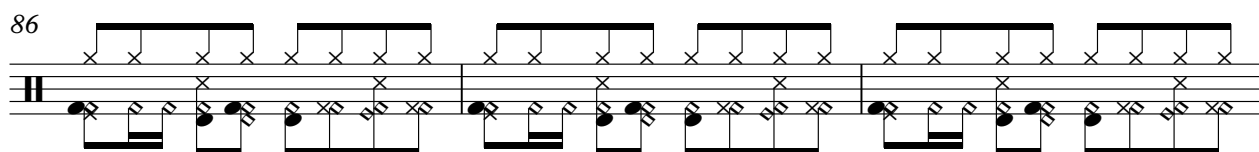

89

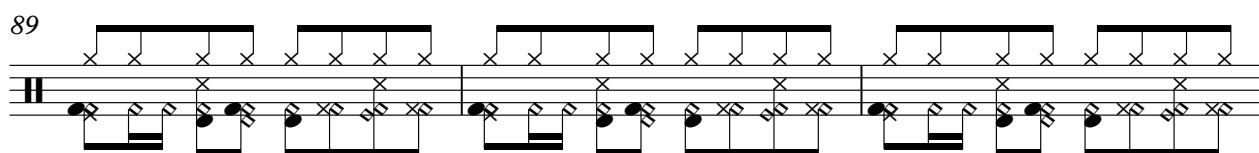

V.S.

92

95

98

101

104

107

110

113

116

Kora

♩ = 104,000015

V.S.

Kora

Kora

V.S.

Kora

92

95

98

101

104

107

110

113

116

2

Kora

86

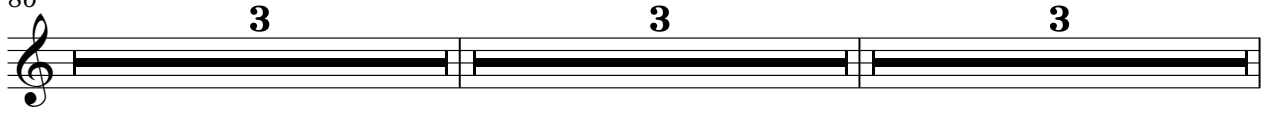

95

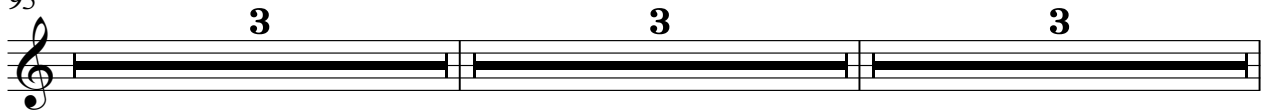

104

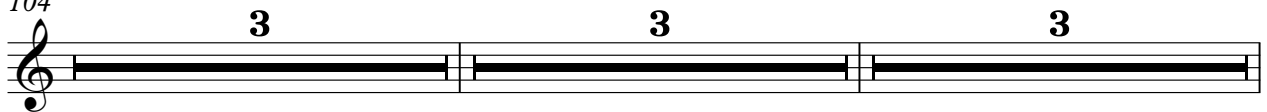

113

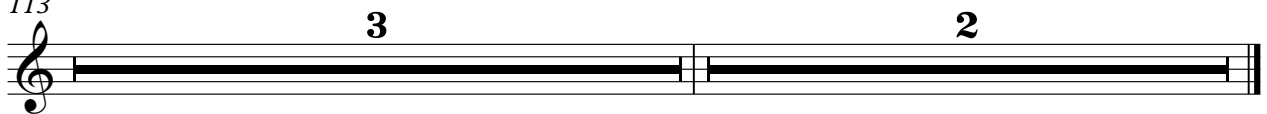

Electric Bass

♩ = 104,000015

V.S.

Electric Bass

32

35

38

41

44

47

50

53

56

59

Electric Bass

3

62

65

68

71

74

77

80

83

86

89

V.S.

4
92 Electric Bass

95

98

101

104

107

110

113

116

FX 5 (Brightness)

♩ = 104,000015

5

11

17

26

35

44

53

62

71

2

FX 5 (Brightness)

80

3 3 3

89

3 3 3

98

3 3 3

107

3 3 3

116

2

Viola

♩ = 104,000015

8

11

16

20

29

38

47

56

65

2

Viola

74

3 3 3

83

3 3 3

92

3 3 3

101

3 3 3

110

3 3 2

Viola

♩ = 104,000015

2

Viola

80

3 3 3

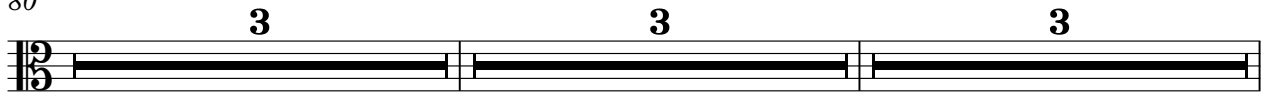

89

3 3 3

98

3 3 3

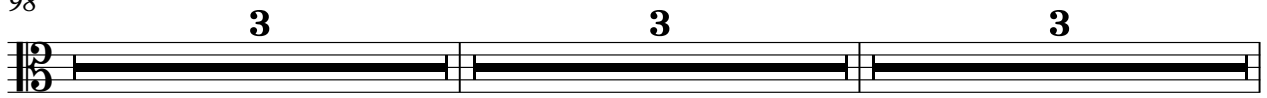

107

3 3 3

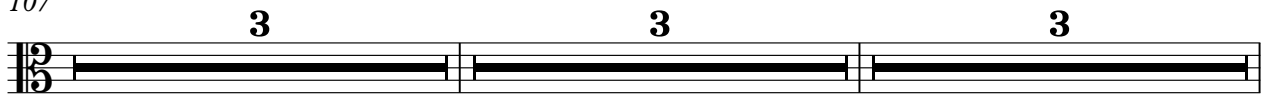

116

2

Viola

♩ = 104,000015

3 3 3

11

3 2

20

26

29

35

41

47

53

59

V.S.

65

71

77

83

89

95

101

107

113

Violoncello

♩ = 104,000015

3 3 3

11 3 3 3

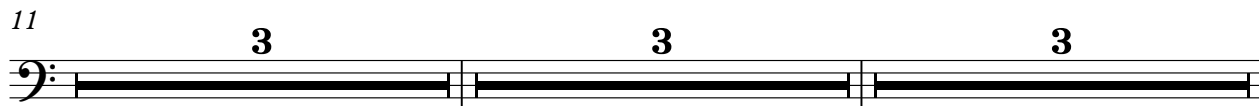

20 3 3 2

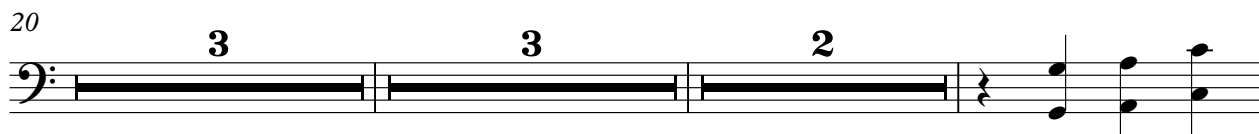

29

35

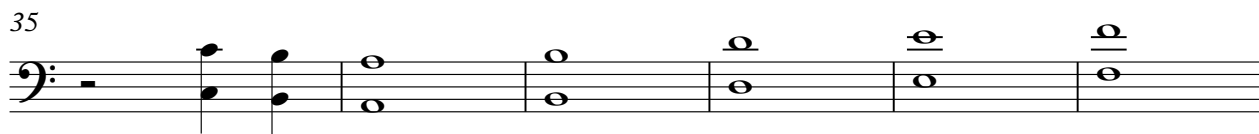

41

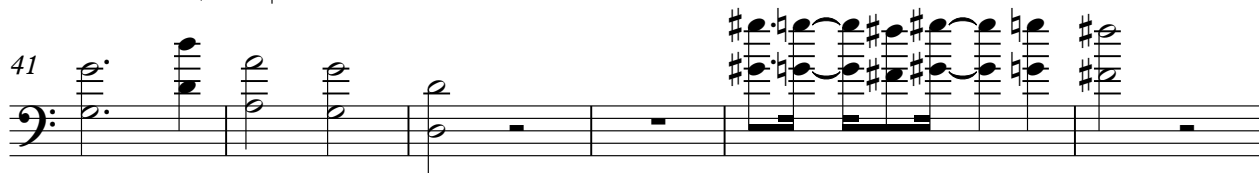

47

50 3 3 3

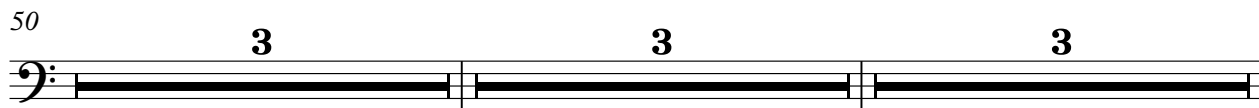

59 3 3 3

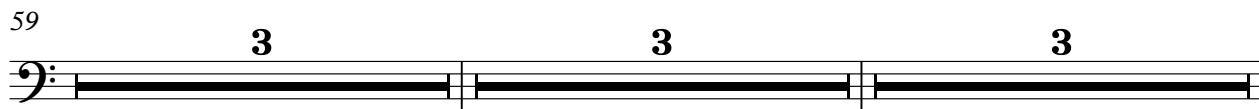

68 3 3 3

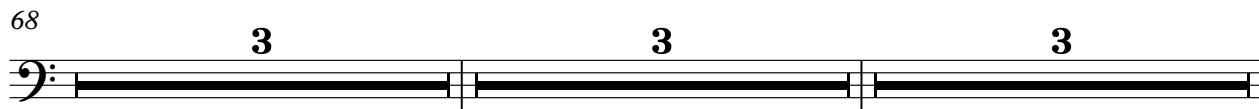

2

Violoncello

77

83

92

101

110

116

Solo

♩ = 104,000015

2

7

11

14

17

20

23

26

29

32

V.S.

35

38

41

44

47

50

53

56

59

62

65

70

74

77

80

83

86

89

90

95

98

101

104

107

110

113

116

Solo

♩ = 104,000015

5

11

17

26

29

35

44

53

56

2

Solo

65

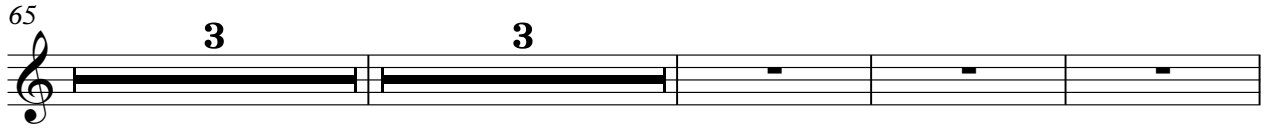

74

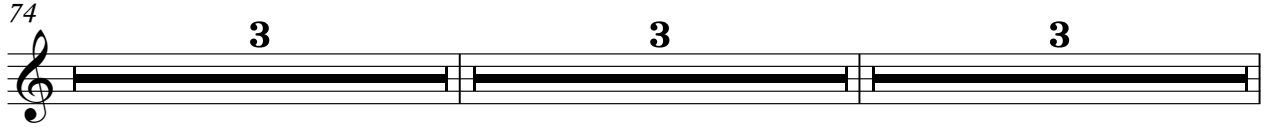

83

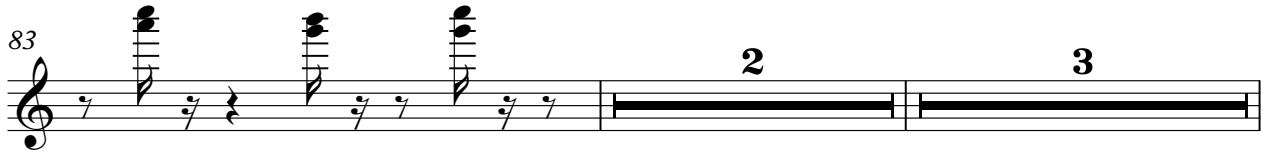

89

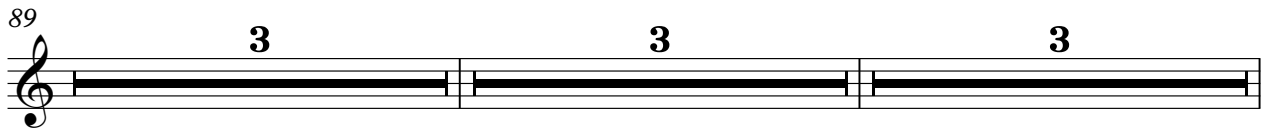

98

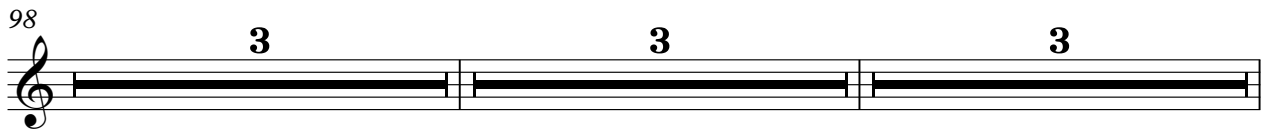

107

112

116

