

Nana Mouskouri - Hava Nagilah Hava

♩ = 109,715492

7

SOPRAN SAX

TUBA

DRUMS

KOTO

9

SOPRAN SAX

TUBA

DRUMS

KOTO

11

SOPRAN SAX

TUBA

DRUMS

KOTO

13

SOPRAN SAX

TUBA

DRUMS

KOTO

15

SOPRAN SAX

TUBA

DRUMS

KOTO

17

SOPRAN SAX

TUBA

DRUMS

KOTO

19 ♩ = 109,715492 ♩ = 112,843506 14,061287 ♯ = 116,634761 ♩ = 116,364761

SOPRAN SAX

TUBA

DRUMS

♩ = 109,715492 ♩ = 112,843506 14,061287 ♯ = 116,634761 ♩ = 116,364761

KOTO

21

SOPRAN SAX

TUBA

DRUMS

KOTO

23

SOPRAN SAX

TUBA

DRUMS

KOTO

25

SOPRAN SAX

TUBA

DRUMS

KOTO

27

SOPRAN SAX

TUBA

DRUMS

KOTO

29

SOPRAN SAX

TUBA

DRUMS

KOTO

31

SOPRAN SAX

TUBA

DRUMS

KOTO

33

SOPRAN SAX

TUBA

DRUMS

KOTO

35

SOPRAN SAX

TUBA

DRUMS

KOTO

37

SOPRAN SAX

TUBA

DRUMS

KOTO

39

SOPRAN SAX

TUBA

DRUMS

KOTO

41

SOPRAN SAX

TUBA

DRUMS

KOTO

43 $\text{♩} = 118, 763672264549 \text{ ♩} = 122, 555038$

SOPRAN SAX

TUBA

DRUMS

KOTO

45

SOPRAN SAX

TUBA

DRUMS

KOTO

47

SOPRAN SAX

TUBA

DRUMS

KOTO

49

SOPRAN SAX

TUBA

DRUMS

KOTO

51

SOPRAN SAX

TUBA

DRUMS

KOTO

56

SOPRAN SAX

64

SOPRAN SAX

70

SOPRAN SAX

♩ = 123,873268

Nana Mouskouri - Hava Nagilah Hava

SOPRAN SAX

♩ = 109,715492

3

8

12

15

19 ♩ = 109,71549212,94510,63070,61

24

28

33

37

40

V.S.

2

SOPRAN SAX

44 ♩ = 118,761,021,525,510,68

48

51

22

♩ = 123,873,268

Nana Mouskouri - Hava Nagilah Hava

TUBA

♩ = 109,715492

5

8

11

14

17

♩ = 109,715492 ♩ = 112,843166 ♩ = 106,061287

20

♩ = 116,364769 ♩ = 117,61761

24

27

30

V.S.

33

36

39

42

$\text{♩} = 123,873,268$

46

49

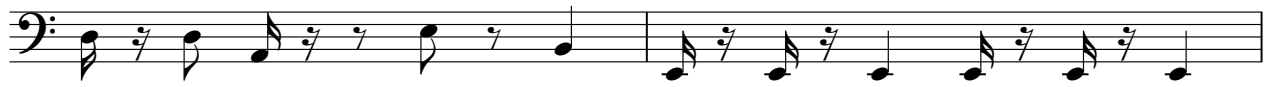

51

22

$\text{♩} = 123,873,268$

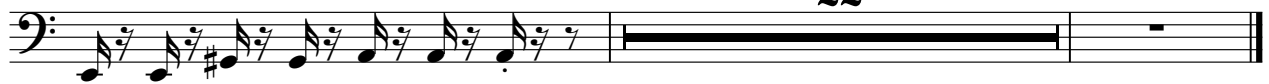

Nana Mouskouri - Hava Nagilah Hava

DRUMS

♩ = 109,715492

V.S.

Nana Mouskouri - Hava Nagilah Hava

KOTO

♩ = 109,715492

4

6

8

10

12

14

16

18

21

♩ = 109,715492 ♩ = 112,945306 ♩ = 128,364761 ♩ = 136,476136 ♩ = 146,36476

V.S.

24

26

29

31

33

35

37

40

42

$\text{♩} = 118, \text{♩} = 126, \text{♩} = 126, \text{♩} = 145, \text{♩} = 142, \text{♩} = 151, \text{♩} = 120, \text{♩} = 138, \text{♩} = 150, \text{♩} = 168$

45

48

50

22

♩ = 123,87326: