

Madonna - Ray Of Light

♩ = 130,002380

drum 1

82

82

30

28

25

34

18

64

120

81

88

88

91

♩ = 130,002380

100

6

88

100

10

88

100

This block contains two staves of music. The top staff, labeled '88', features a single melodic line with a long, sweeping slur over three measures. The bottom staff, labeled '100', contains a complex, multi-layered texture with numerous overlapping notes and rests, characteristic of a dense harmonic or rhythmic accompaniment.

14

drum 1

30

28

34

64

88

100

This block contains six staves of music. The top staff, labeled 'drum 1' and '14', shows a rhythmic pattern with various note values and rests. The second staff, labeled '30', continues the melodic line from the previous section. The third staff, labeled '28', shows a melodic line with some chromatic movement. The fourth staff, labeled '34', continues the melodic line. The fifth staff, labeled '64', features a dense, repetitive rhythmic pattern. The bottom staff, labeled '88' and '100', shows a complex, multi-layered texture with numerous overlapping notes and rests.

17

drum 1

30

28

34

64

88

This block contains six staves of music. The top staff, labeled 'drum 1' and '17', shows a rhythmic pattern with various note values and rests. The second staff, labeled '30', continues the melodic line from the previous section. The third staff, labeled '28', shows a melodic line with some chromatic movement. The fourth staff, labeled '34', continues the melodic line. The fifth staff, labeled '64', features a dense, repetitive rhythmic pattern. The bottom staff, labeled '88', shows a complex, multi-layered texture with numerous overlapping notes and rests.

20

drum 1

82

30

28

34

18

64

88

23

drum 1

82

28

34

18

64

26

drum 1

82

28

34

18

64

29

drum 1

82

28

34

18

64

91

32

drum 1

82

28

34

18

64

91

35

drum 1

82

28

34

18

64

91

38

drum 1

82

28

25

34

18

64

91

41

drum 1

82

28

25

34

18

64

91

44

drum 1

82

28

25

34

18

64

91

47

drum 1

34

64

120

81

88

91

50

drum 1

82

28

34

18

54

drum 1

82

28

34

18

64

91

58

drum 1

82

28

34

18

64

91

61

drum 1

82

28

34

18

64

91

64

drum 1

82

28

25

34

18

64

91

67

drum 1

82

28

25

34

18

64

91

70

drum 1

82

28

25

34

18

64

91

73

drum 1

82

28

25

34

18

64

91

76

drum 1

82

28

25

34

18

91

79

drum 1

82

28

25

34

18

82

drum 1

82

28

25

34

18

85

drum 1

82

30

28

25

34

18

64

88

88

91

88

drum 1

30

28

25

34

64

88

88

91

drum 1

30

28

25

34

64

120

88

88

91

93

drum 1

82

30

28

25

34

18

64

120

88

91

100

96

82

25

18

88

100

100

82

25

18

88

100

104

82

25

18

120

88

100

108

drum 1

82

28

25

34

18

64

120

88

91

100

111

drum 1

82

28

25

34

18

64

120

81

88

91

114

drum 1

28

25

34

64

120

88

91

117

drum 1

82

30

28

25

34

18

64

120

88

91

120

drum 1

82

30

28

34

18

64

91

123

drum 1

82

30

28

34

18

64

91

126

drum 1

82

30

28

25

34

18

64

91

129

drum 1

82

30

28

25

34

18

64

91

132

drum 1

82

30

28

25

34

18

64

81

91

135

drum 1

82

30

28

34

18

64

81

91

138

drum 1

82

30

28

34

18

64

81

91

141

drum 1

82

30

28

25

34

18

64

81

91

144

drum 1

82

30

28

25

34

18

64

81

91

147

drum 1

82

30

28

25

34

18

64

120

81

91

150

drum 1

82

82

30

34

18

64

120

91

153

drum 1

82

82

30

34

18

64

81

88

91

156

drum 1

82

34

18

64

81

88

159

drum 1

82

34

18

64

81

88

162

drum 1

30

28

34

64

91

165

drum 1

30

28

34

64

91

168

drum 1

30

28

34

64

120

91

170

drum 1

82

82

30

28

25

34

18

64

120

81

88

88

91

100

Madonna - Ray Of Light

drum 1

♩ = 130,002380

**13**

16

19

23

26

30

34

38

41

44

V.S.

47

50

54

58

62

66

69

72

76

78

80

82

84

87

90

92

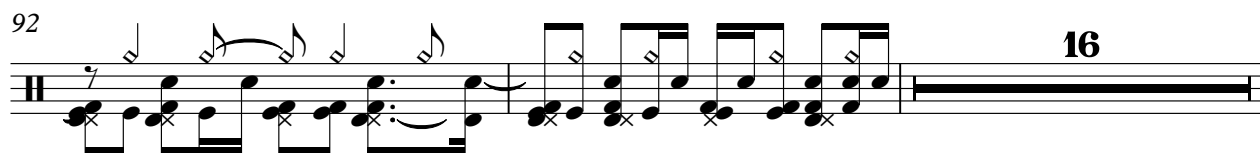

110

113

116

119

V.S.

122

126

129

132

136

139

143

146

149

152

156

160

163

166

169

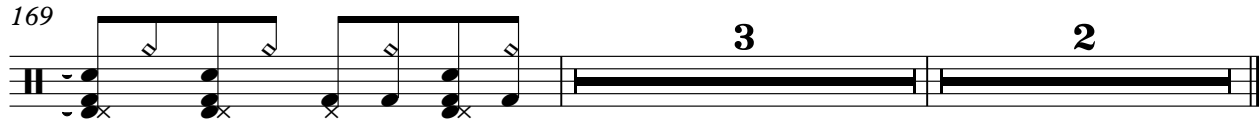

Madonna - Ray Of Light

82

♩ = 130,002380

21

25

30

34

38

42

46

53

58

62

66

70

74

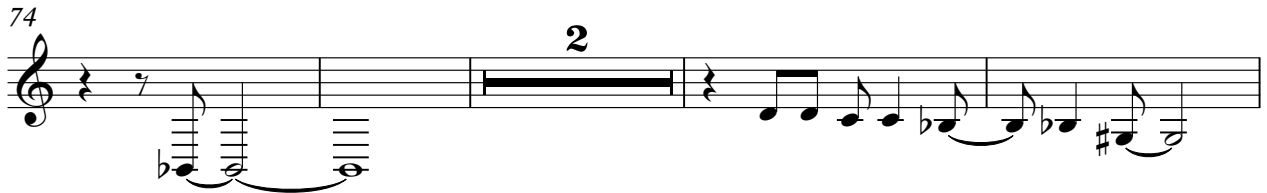

80

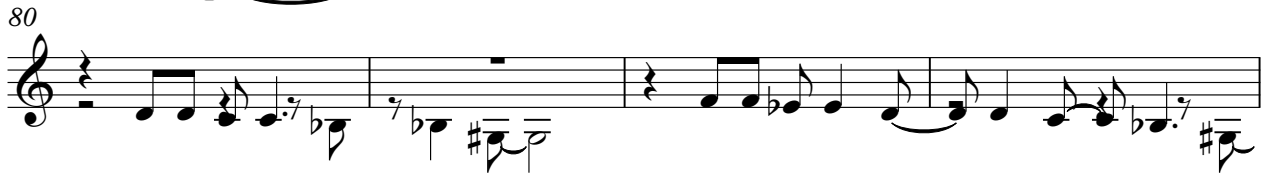

84

95

99

103

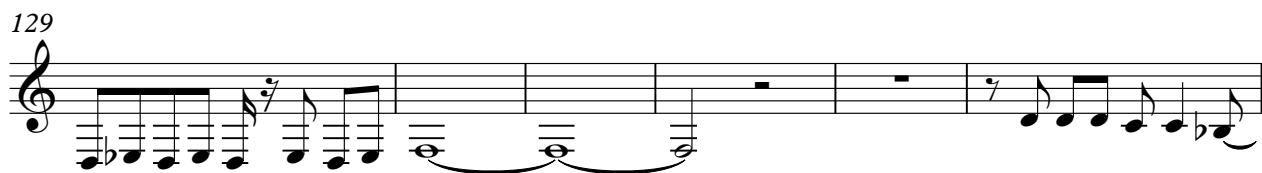
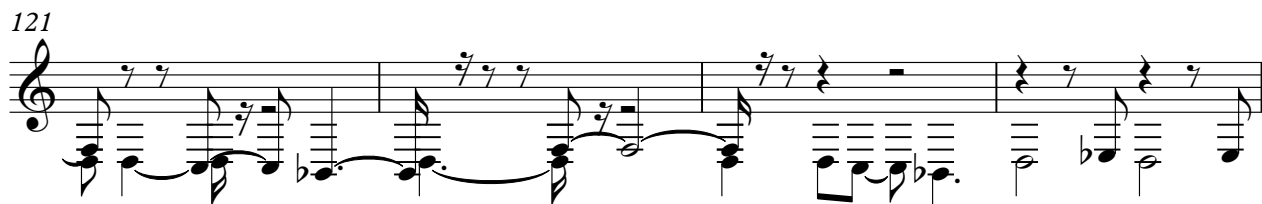

154

158

160

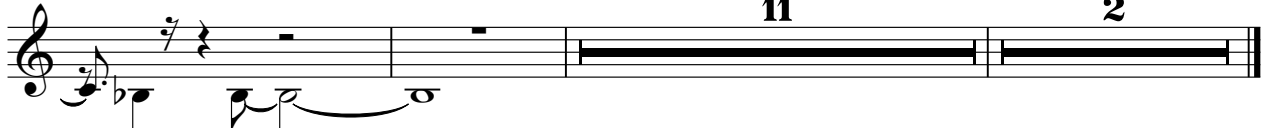

♩ = 130,002380

**149**

152

**19** **2**

Madonna - Ray Of Light

30

♩ = 130,002380

13

20 64

88

94 24

122

128

134

141

146

151 8

2

162

30

167

3

2

Madonna - Ray Of Light

28

♩ = 130,002380

**13**

16

19

22

25

28

31

34

37

40

V.S.

43 4

50

53

56

59

62

65

68

71

75

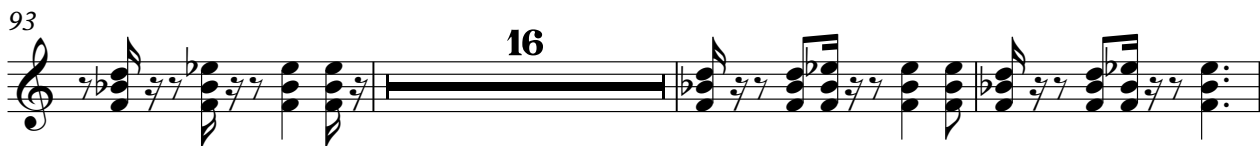

V.S.

127

130

133

136

139

142

145

148

162

165

♩ = 130,002380

37

40

44

20

67

71

75

79

83

87

91

94

97

100

103

106

109

112

116

127

131

142

146

149

93

16

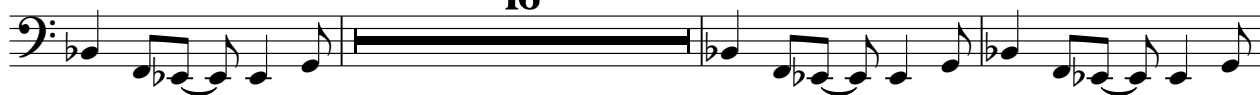

112

116

120

124

128

132

136

140

144

V.S.

148

152

156

160

164

168

♩ = 130,002380

21

25

30

34

38

42

46

4

53

58

62

66

70

74

81

85

96

101

106

♩ = 130,002380

**13**

15

17

19

21

23

25

27

29

31

V.S.

33

35

37

39

41

43

45

47

49

56

161

163

165

167

169

♩ = 130,002380

46

50

62

114

20

137

141

146

4

154

159

11

2

Madonna - Ray Of Light

88

♩ = 130,002380

5

13

22

64

90

5

102

111

118

36

157

161

11

2

♩ = 130,002380

**46**

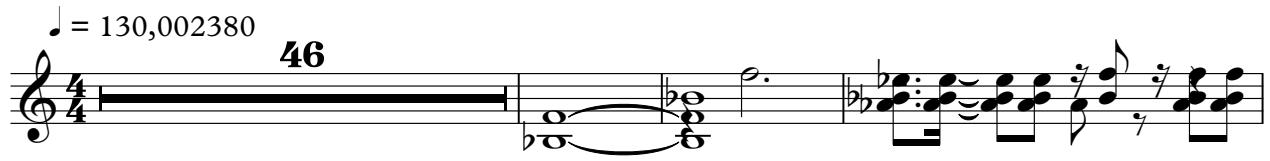

**50**

**36**

**89**

**93**

**94**

**79**

**2**

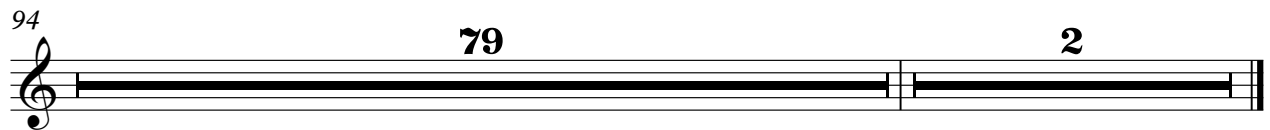

♩ = 130,002380

29

32

35

38

42

45

48

6

56

60

64

68

72

75

78

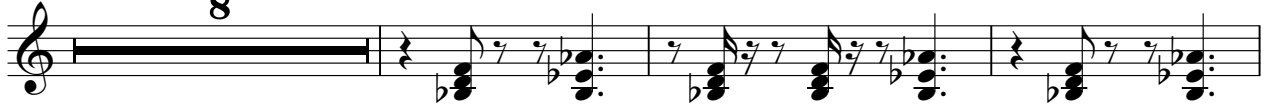

89

93

112

116

120

124

128

132

136

140

144

148

151

V.S.

Madonna - Ray Of Light

100

♩ = 130,002380

4

7

10

13

17

77

95

98

101

104

V.S.

2

100

107

109
