

Nancy Sinatra - Oh Lonesome Me

♩ = 204,005310

At the bottom of the Honky Tonk section, the tempo marking is repeated: ♩ = 204,005310.

5

BASS DRUM

CLOSED H.H.

SNARE DRUM

OPEN HIHAT

CRASH CYMB

RIMSHOT

CLEAN GTR

FINGERDBAS

HONKY TONK

8

BASS DRUM

CLOSED H.H.

OPEN HIHAT

RIMSHOT

CLEAN GTR

FINGERDBAS

HONKY TONK

11

BASS DRUM

CLOSED H.H.

SNARE DRUM

OPEN HIHAT

HANDCLAP

CLEAN GTR

FINGERDBAS

HONKY TONK

3

BASS DRUM

CLOSED H.H

SNARE DRUM

OPEN HIHAT

HANDCLAP

CLEAN GTR

FINGERDBAS

HONKY TONK

17

20

23

26

30

BASS DRUM

CLOSED H.H.

SNARE DRUM

OPEN HIHAT

HANDCLAP

CLEAN GTR

FINGERDBAS

HONKY TONK

34

BASS DRUM

CLOSED H.H.

SNARE DRUM

OPEN HIHAT

HANDCLAP

CLEAN GTR

FINGERDBAS

HONKY TONK

41

45

BASS DRUM

CLOSED H.H.

SNARE DRUM

OPEN HIHAT

RIMSHOT

CLEAN GTR

FINGERDBAS

HONKY TONK

49

BASS DRUM

CLOSED H.H.

SNARE DRUM

OPEN HIHAT

RIMSHOT

CLEAN GTR

FINGERDBAS

HONKY TONK

53

56

59

62

65

BASS DRUM

CLOSED H.H.

SNARE DRUM

OPEN HIHAT

HANDCLAP

CLEAN GTR

FINGERDBAS

HONKY TONK

68

BASS DRUM

CLOSED H.H.

SNARE DRUM

OPEN HIHAT

HANDCLAP

CLEAN GTR

FINGERDBAS

HONKY TONK

BASS DRUM

CLOSED H.H

SNARE DRUM

OPEN HIHAT

HANDCLAP

CLEAN GTR

FINGERDBAS

HONKY TONK

3

74

78

82

86

BASS DRUM

CLOSED H.H

SNARE DRUM

OPEN HIHAT

RIDE CYMB

HANDCLAP

CLEAN GTR

FINGERDBAS

HONKY TONK

93

BASS DRUM

SNARE DRUM

RIDE CYMB

HANDCLAP

CLEAN GTR

FINGERDBAS

HONKY TONK

96

BASS DRUM

SNARE DRUM

RIDE CYMB

HANDCLAP

CLEAN GTR

FINGERDBAS

HONKY TONK

BASS DRUM

SNARE DRUM

RIDE CYMB

HANDCLAP

CLEAN GTR

FINGERDBAS

HONKY TONK

BASS DRUM

SNARE DRUM

RIDE CYMB

HANDCLAP

CLEAN GTR

FINGERDBAS

HONKY TONK

105

109

BASS DRUM
CLOSED H.H
SNARE DRUM
OPEN HIHAT
RIMSHOT
CLEAN GTR
FINGERDBAS
HONKY TONK

112

BASS DRUM
CLOSED H.H
SNARE DRUM
OPEN HIHAT
RIMSHOT
CLEAN GTR
FINGERDBAS
HONKY TONK

115

BASS DRUM

CLOSED H.H

SNARE DRUM

OPEN HIHAT

RIMSHOT

CLEAN GTR

FINGERDBAS

HONKY TONK

118

BASS DRUM

CLOSED H.H

SNARE DRUM

OPEN HIHAT

RIMSHOT

CLEAN GTR

FINGERDBAS

HONKY TONK

125

BASS DRUM

CLOSED H.H

SNARE DRUM

OPEN HIHAT

HANDCLAP

CLEAN GTR

FINGERDBAS

HONKY TONK

128

BASS DRUM

CLOSED H.H

SNARE DRUM

OPEN HIHAT

HANDCLAP

CLEAN GTR

FINGERDBAS

HONKY TONK

131

134

137

BASS DRUM

CLOSED H.H

SNARE DRUM

OPEN HIHAT

HANDCLAP

CLEAN GTR

FINGERDBAS

HONKY TONK

Detailed description of the musical score: The score is for a drum set and guitar. It is divided into two systems. The first system contains five staves: Bass Drum, Closed H.H., Snare Drum, Open HiHat, and Handclap. The second system contains three staves: Clean Gtr, Fingerdbas, and Honky Tonk. The music is in 4/4 time. The Bass Drum part features a consistent pattern of quarter notes. The Closed H.H. part features a pattern of eighth notes with a triplet of eighth notes in the second measure. The Snare Drum part features a pattern of quarter notes. The Open HiHat part features a pattern of quarter notes. The Handclap part features a pattern of quarter notes. The Clean Gtr part features a melodic line with various chords and single notes. The Fingerdbas part features a bass line with various chords and single notes. The Honky Tonk part features a piano accompaniment with various chords and single notes.

- OPEN HIHAT:** A single diamond-shaped symbol indicating an open hi-hat sound.

The guitar section includes:

- CLEAN GTR:** A melodic line with chords and slurs.
- FINGERDBAS:** A bass line with a melodic contour.
- HONKY TONK:** A piano accompaniment with chords and slurs.

143

- SNARE DRUM:** A simple backbeat pattern on the second and fourth beats.

The guitar section includes:

- HONKY TONK:** A piano accompaniment with a mix of chords and single notes.

149

BASS DRUM

Nancy Sinatra - Oh Lonesome Me

♩ = 204,005310

2

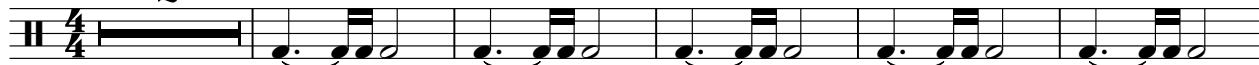

8

14

20

26

32

38

44

50

56

V.S.

BASS DRUM

62

68

74

80

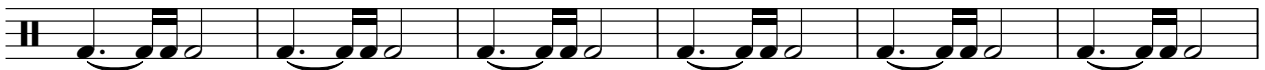

86

92

98

104

110

116

BASS DRUM

122

128

134

140

146

149

CLOSED H.H

Nancy Sinatra - Oh Lonesome Me

♩ = 204,005310

2

3

6

3

11

3

15

3

19

3

23

3

27

3

31

3

35

3

39

3

V.S.

43

47

51

55

59

63

67

71

75

79

83

87

91

110

114

118

122

126

130

134

V.S.

4

CLOSED H.H

138

142

146

148

SNARE DRUM

Nancy Sinatra - Oh Lonesome Me

♩ = 204,005310

4 3 4

12

18

24

30

36

42

48

54

60

V.S.

SNARE DRUM

66

72

78

84

90

96

102

108

114

120

SNARE DRUM

126

132

138

144

148

OPEN HIHAT

Nancy Sinatra - Oh Lonesome Me

♩ = 204,005310

2

11

20

29

38

47

56

65

74

83

V.S.

2

OPEN HIHAT

91

16

114

123

132

141

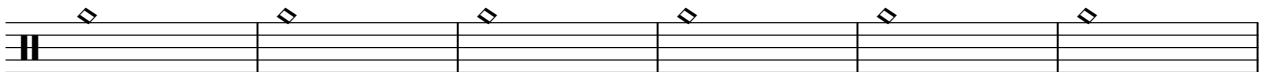

147

4

CRASH CYMB

Nancy Sinatra - Oh Lonesome Me

♩ = 204,005310

4/4

8

99

47

RIDE CYMB

Nancy Sinatra - Oh Lonesome Me

♩ = 204,005310

90

94

100

105

48

RIMSHOT

Nancy Sinatra - Oh Lonesome Me

♩ = 204,005310

2

8

33

45

51

57

48

109

115

120

32

HANDCLAP

Nancy Sinatra - Oh Lonesome Me

♩ = 204,005310

10

16

22

28

34

40

16

61

67

73

79

V.S.

HANDCLAP

85

91

97

103

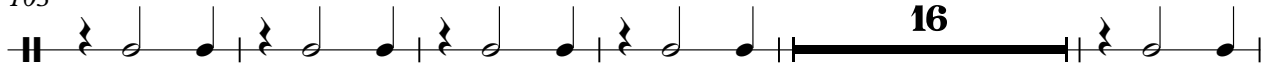

124

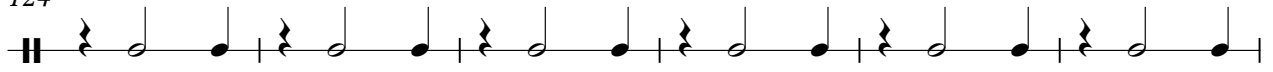

130

136

142

147

Nancy Sinatra - Oh Lonesome Me

CLEAN GTR

♩ = 204,005310

V.S.

38

42

46

50

54

58

61

65

69

72

75

79

83

87

91

95

99

102

105

109

113

117

121

124

128

131

134

137

141

144

CLEAN GTR

147

5

♩ = 204,005310

7

13

19

25

31

37

43

49

55

V.S.

HONKY TONK

Nancy Sinatra - Oh Lonesome Me

♩ = 204,005310

V.S.

23

27

31

35

39

43

47

51

HONKY TONK

55

59

63

67

71

75

79

83

V.S.

87

91

94

97

100

103

HONKY TONK

106

110

114

118

122

126

129

133

HONKY TONK

137

141

145

149
