

Nas - If I Ruled The World

♩ = 134,000061

Drums

Melody 1

Piano

Bass

Strings

Melody 2

Melody 3

Bass

Bass

7

Drums

Melody 1

Piano

Bass

Strings

Melody 2

Melody 3

Bass

Bass

13

Drums

Melody 1

Piano

Bass

Strings

Melody 2

Melody 3

Bass

19

Drums

Melody 1

Piano

Bass

Strings

Melody 2

Melody 3

Bass

Bass

25

Drums

Melody 1

Piano

Bass

Strings

Melody 2

Melody 3

Bass

Bass

31

Drums

Melody 1

Piano

Bass

Strings

Melody 2

Melody 3

Bass

Bass

37

Drums

Melody 1

Piano

Bass

Strings

Melody 2

Melody 3

Bass

Bass

42

Drums

Melody 1

Piano

Bass

Strings

Melody 2

Melody 3

Bass

Bass

48

53

58

64

70 7

77

84

Drums

Melody 1

Piano

Bass

Strings

Melody 2

Melody 3

Bass

Bass

88

Drums

Melody 1

Piano

Bass

Strings

Melody 2

Bass

Nas - If I Ruled The World

Drums

♩ = 134,000061

2

6

10

15

19

23

27

31

35

39

V.S.

43

47

51

55

59

63

68

73

78

83

Drums

87

Nas - If I Ruled The World
Melody 1

$\text{♩} = 134,000061$

5

11

18

25

31

38

44

51

58

65

V.S.

2

Melody 1

72

79

84

Nas - If I Ruled The World

Piano

♩ = 134,000061

2

7

15

22

29

35

41

47

3

54

60

V.S.

2

Piano

67

75

82

87

Nas - If I Ruled The World

Bass

♩ = 134,000061

V.S.

2

Bass

68

75

82

86

Nas - If I Ruled The World
Strings

♩ = 134,000061

2

9

15

22

29

35

42

3

48

54

61

V.S.

2

Strings

68

75

82

87

Nas - If I Ruled The World
Melody 2

♩ = 134,000061

2

9

15

22

29

35

42

48

54

61

V.S.

2

Melody 2

68

75

82

87

Nas - If I Ruled The World
Melody 3

♩ = 134,000061

5

11

17

2

24

30

2

37

2

45

53

2

60

65

2

Melody 3

70

77

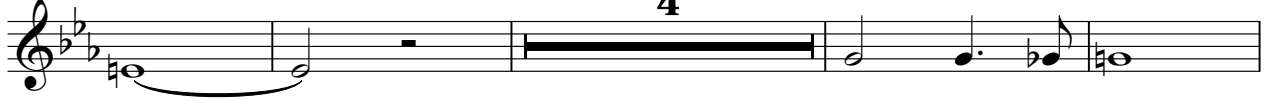

85

Nas - If I Ruled The World

Bass

♩ = 134,000061

Nas - If I Ruled The World

Bass

♩ = 134,000061

9

16

24

31

39

45

52

59

65

V.S.

2

Bass

72

79

85
