

Nashville - Queimando Gasolina

♩ = 192,012283

Tape Sampler Keyboard [Strings]

4

Perc. J. Gtr. J. Gtr. E. Bass Band. Band. Band. Tape Smp. Str.

6

Perc.

J. Gtr.

J. Gtr.

E. Bass

Band.

Band.

Band.

Tape Smp. Str

8

Perc.

J. Gtr.

J. Gtr.

E. Bass

Band.

Band.

Band.

Tape Smp. Str

10

Perc.

J. Gtr.

J. Gtr.

E. Bass

Band.

Band.

Band.

Tape Smp. Str

12

Perc. J. Gtr. J. Gtr. E. Bass Band. Band. Band. Tape Smp. Str

14

16

Perc.

J. Gtr.

J. Gtr.

E. Bass

Band.

Band.

Band.

Tape Smp. Str

18

Perc.

J. Gtr.

J. Gtr.

E. Bass

Band.

Band.

Band.

Tape Smp. Str

21

Perc.

J. Gtr.

J. Gtr.

E. Bass

Band.

Band.

Tape Smp. Str

23

Perc.

J. Gtr.

J. Gtr.

E. Bass

Band.

Band.

Tape Smp. Str

25

Perc.

J. Gtr.

J. Gtr.

E. Bass

Band.

Band.

Tape Smp. Str

27

Perc.

J. Gtr.

J. Gtr.

E. Bass

Band.

Band.

Tape Smp. Str

29

Perc.

J. Gtr.

J. Gtr.

E. Bass

Band.

Band.

Tape Smp. Str

31

Perc.

J. Gtr.

J. Gtr.

E. Bass

Band.

Band.

Tape Smp. Str

33

Perc.

J. Gtr.

J. Gtr.

E. Bass

Band.

Band.

Tape Smp. Str

35

Perc. J. Gtr. J. Gtr. E. Bass Band. Band. Tape Smp. Str.

37

Perc. J. Gtr. J. Gtr. E. Bass Band. Band. Tape Smp. Str.

40

Perc.

J. Gtr.

J. Gtr.

E. Bass

Band.

Band.

Tape Smp. Str

43

Perc.

J. Gtr.

J. Gtr.

E. Bass

Band.

Band.

Tape Smp. Str

45

47

49

Perc.

J. Gtr.

J. Gtr.

E. Bass

Band.

Band.

Tape Smp. Str

52

Perc.

J. Gtr.

J. Gtr.

E. Bass

Band.

Band.

Tape Smp. Str

54

Perc.

J. Gtr.

J. Gtr.

E. Bass

Band.

Band.

Tape Smp. Str

57

Perc.

J. Gtr.

J. Gtr.

E. Bass

Band.

Band.

Tape Smp. Str

59

Perc.

J. Gtr.

J. Gtr.

E. Bass

Band.

Band.

Band.

Tape Smp. Str

61

63

Perc.

J. Gtr.

J. Gtr.

E. Bass

Band.

Band.

Band.

Tape Smp. Str

65

67

Perc.

J. Gtr.

J. Gtr.

E. Bass

Band.

Band.

Band.

Tape Smp. Str.

69

71

Perc.

J. Gtr.

J. Gtr.

E. Bass

Band.

Band.

Band.

Tape Smp. Str.

73

Perc.

J. Gtr.

J. Gtr.

E. Bass

Band.

Band.

Band.

Tape Smp. Str

76

Perc.

J. Gtr.

J. Gtr.

E. Bass

Band.

Band.

Tape Smp. Str

78

Perc.

J. Gtr.

J. Gtr.

E. Bass

Band.

Band.

Tape Smp. Str

80

Perc.

J. Gtr.

J. Gtr.

E. Bass

Band.

Band.

Tape Smp. Str

82

Perc. J. Gtr. J. Gtr. E. Bass Band. Band. Tape Smp. Str

84

Perc. J. Gtr. J. Gtr. E. Bass Band. Band. Tape Smp. Str

86

Perc. J. Gtr. J. Gtr. E. Bass Band. Band. Tape Smp. Str.

88

Perc. J. Gtr. J. Gtr. E. Bass Band. Band. Tape Smp. Str.

90

92

94

Perc. J. Gtr. J. Gtr. E. Bass Band. Band. Tape Smp. Str

96

Perc. J. Gtr. J. Gtr. E. Bass Band. Band. Tape Smp. Str

99

Perc.

J. Gtr.

J. Gtr.

E. Bass

Band.

Band.

Tape Smp. Str

102

Perc.

J. Gtr.

E. Bass

Band.

Band.

Tape Smp. Str

104

Perc.

J. Gtr.

E. Bass

Band.

Band.

Tape Smp. Str

106

Perc.

J. Gtr.

E. Bass

Band.

Band.

Tape Smp. Str

108

Perc.

J. Gtr.

E. Bass

Band.

Band.

Tape Smp. Str

110

Perc.

J. Gtr.

E. Bass

Band.

Band.

Tape Smp. Str

112

Perc. J. Gtr. E. Bass Band. Band. Tape Smp. Str.

114

Perc. J. Gtr. E. Bass Band. Band. Tape Smp. Str.

117

Perc.

J. Gtr.

E. Bass

Band.

Band.

Tape Smp. Str

119

Perc.

J. Gtr.

E. Bass

Band.

Band.

Tape Smp. Str

121

Perc.

J. Gtr.

E. Bass

Band.

Band.

Tape Smp. Str

123

Perc.

J. Gtr.

E. Bass

Band.

Band.

Tape Smp. Str

125

Perc. J. Gtr. E. Bass Band. Band. Tape Smp. Str.

127

Perc. J. Gtr. E. Bass Band. Band. Tape Smp. Str.

129

Perc. J. Gtr. E. Bass Band Band Tape Smp. Str

131

Perc. J. Gtr. E. Bass Band Band Band Tape Smp. Str

133

135

137

Perc.

J. Gtr.

E. Bass

Band.

Band.

Band.

Tape Smp. Str

139

Perc.

J. Gtr.

E. Bass

Band.

Band.

Band.

Tape Smp. Str

141

143

145

Perc. J. Gtr. E. Bass Band. Band. Tape Smp. Str.

147

Perc. J. Gtr. E. Bass Band. Band. Tape Smp. Str.

Nashville - Queimando Gasolina

Percussion

♩ = 192,012283

V.S.

52

57

62

67

72

77

82

87

92

97

102

107

112

117

121

126

131

136

141

145

♩ = 192,012283

6

10

15

19

24

28

32

37

42

46

51

56

61

66

71

75

79

83

88

92

96

101

106

110

114

118

121

125

129

V.S.

133

137

142

146

♩ = 192,012283

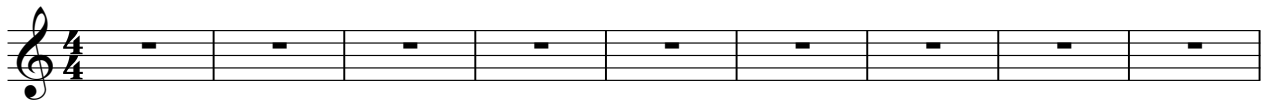

10

19

26

34

41

50

59

68

76

84

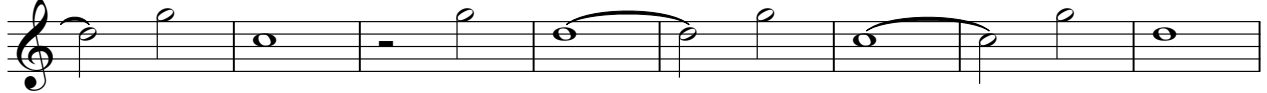

92

97

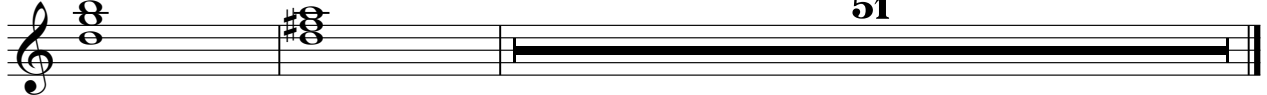

Electric Bass

Nashville - Queimando Gasolina

♩ = 192,012283

V.S.

57

63

68

74

79

84

90

95

100

106

112

117

121

126

132

138

143

146

Nashville - Queimando Gasolina

Bandoneon

♩ = 192,012283

2

5

8

11

14

17

19

22

25

28

3

V.S.

64

67

70

73

77

80

83

86

89

92

V.S.

95

99

102

105

108

111

114

117

120

123

126

129

132

135

138

141

144

147

Nashville - Queimando Gasolina

Bandoneon

♩ = 192,012283

2

10

19

25

29

33

37

44

V.S.

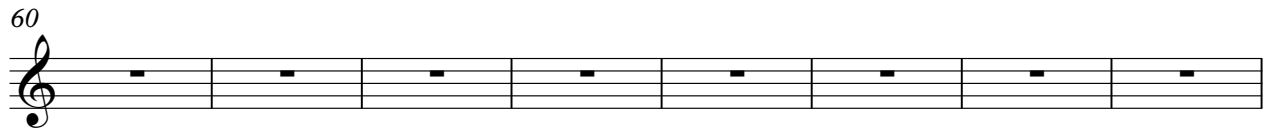

90

97

102

105

108

111

113

116

119

121

124

127

130

134

Bandoneon

Nashville - Queimando Gasolina

♩ = 192,012283

2

5

7

10

13

15

18

39

59

62

64

67

70

72

76

133

135

138

141

143

145

Nashville - Queimando Gasolina

Tape Sampler Keyboard [Strings]

♩ = 192,012283

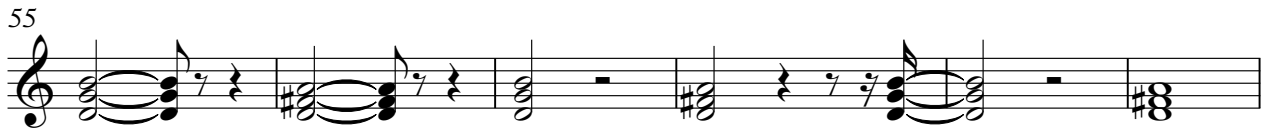
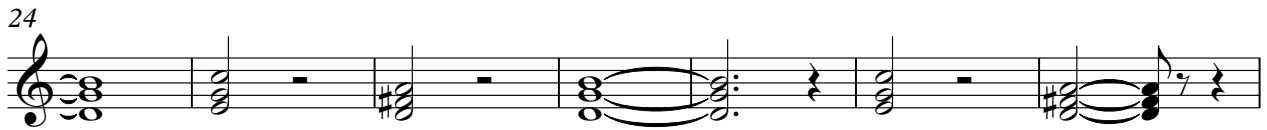
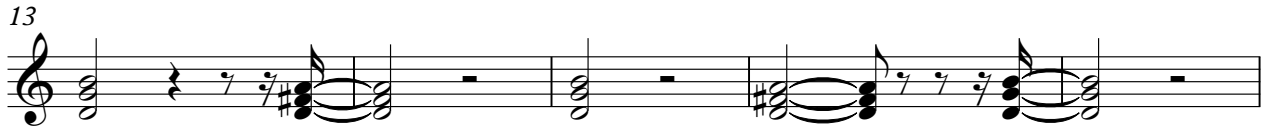
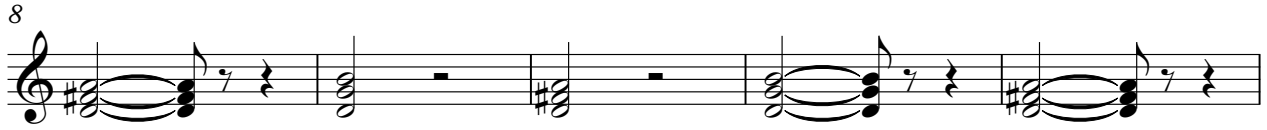

V.S.

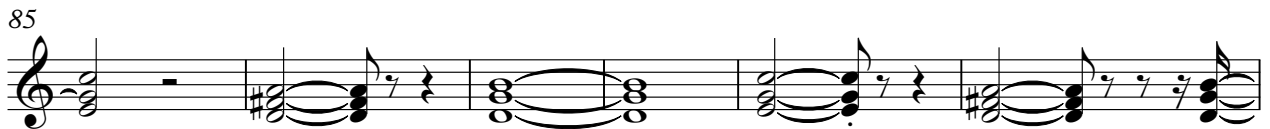

118

123

129

134

139

145

