

# Nat King Cole - ANSIEDAD

♩ = 132,999954

♩ = 132,999954

4

7

10

13

16

Perc.

Nat King Cole

Hp.

J. Gtr.

Vals

Syn. Str.

Vla.

Solo

19

Perc.

Nat King Cole

Hp.

J. Gtr.

Vals

Solo

22

25

28

Perc. 

Nat King Cole 

Hp. 

J. Gtr. 

Vals 

Solo 

31

Perc. 

Nat King Cole 

Hp. 

J. Gtr. 

Vals 

Solo 

34

Perc.

Nat King Cole

Hp.

J. Gtr.

Vals

A.

Solo

37

Perc.

J. Gtr.

Vals

A.

Solo

40

Perc.

Nat King Cole

Hp.

J. Gtr.

Vals

A.

Syn. Str.

Solo

43

Perc.

J. Gtr.

Vals

Solo

46

49

52

Perc.

J. Gtr.

Vals.

A.

Solo

55

Perc.

Nat King Cole

Hp.

J. Gtr.

Vals.

A.

Solo

58

Perc.

Nat King Cole

Hp.

J. Gtr.

Vals

A.

Solo

61

Perc.

J. Gtr.

Vals

Solo

64

67

70

Perc.

Nat King Cole

Hp.

Vals

Syn. Str.

Vla.

Solo

73

Perc.

Nat King Cole

Hp.

Vals

Syn. Str.

Vla.

Solo

76

Perc.

Nat King Cole

Hp.

Vals

Syn. Str.

Vla.

Solo

79

Perc.

Nat King Cole

Hp.

J. Gtr.

Vals

Syn. Str.

Vla.

Solo

82

85

88

Perc.

Nat King Cole

Hp.

J. Gtr.

Vals

Solo

91

Perc.

Nat King Cole

Hp.

J. Gtr.

Vals

Solo

94

97

100

103

106

109

112

115

Perc.

J. Gtr.

Vals.

A.

Solo

118

Perc.

Nat King Cole

Hp.

J. Gtr.

Vals.

A.

Solo

121

Perc.

Nat King Cole

Hp.

J. Gtr.

Vals

A.

Solo

124

Perc.

Nat King Cole

Hp.

J. Gtr.

Vals

Solo

127

Perc.

Nat King Cole

Hp.

J. Gtr.

Vals

Solo

130

Perc.

Nat King Cole

Hp.

J. Gtr.

Vals

A.

Solo

133

136

139

Perc.

J. Gtr.

Vals

Solo

142

Perc.

Nat King Cole

Hp.

J. Gtr.

Vals

Solo

145

Perc.

Nat King Cole

Hp.

J. Gtr.

Vals

A.

Solo

148

Perc.

Nat King Cole

Hp.

J. Gtr.

Vals

A.

Solo

151

Perc.

Nat King Cole

Hp.

J. Gtr.

Vals

A.

Solo

154

Perc.

J. Gtr.

Vals

Solo

157

Perc.

J. Gtr.

Vals

Solo

160

Perc.

Nat King Cole

Hp.

J. Gtr.

Vals

Solo

162

Perc.

Nat King Cole

Hp.

Vals

A.

Solo

# Nat King Cole - ANSIEDAD

## Percussion

♩ = 132,999954

5/4

5

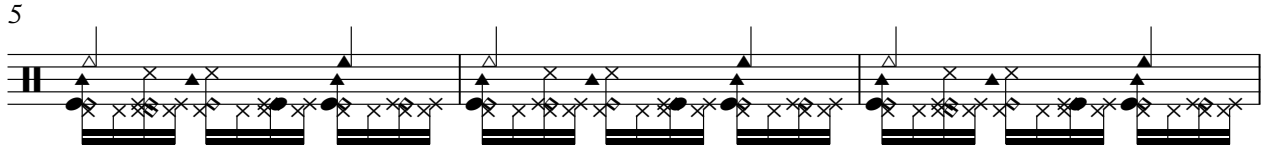

8

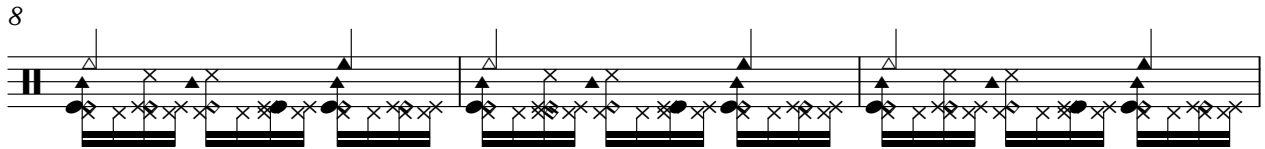

11

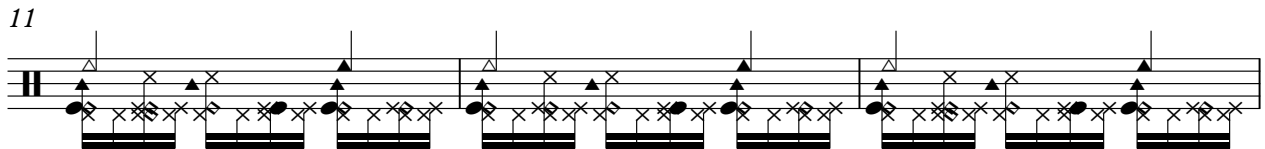

14

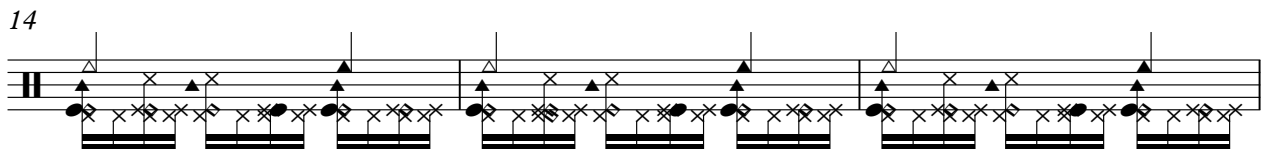

17

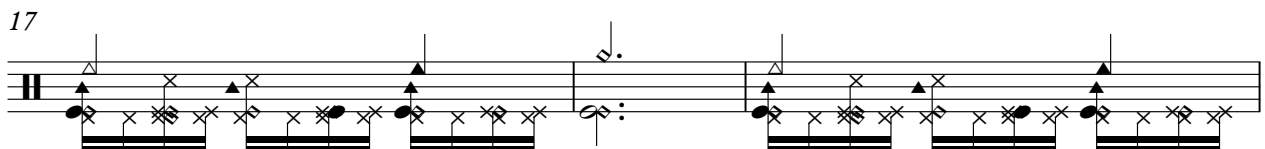

20

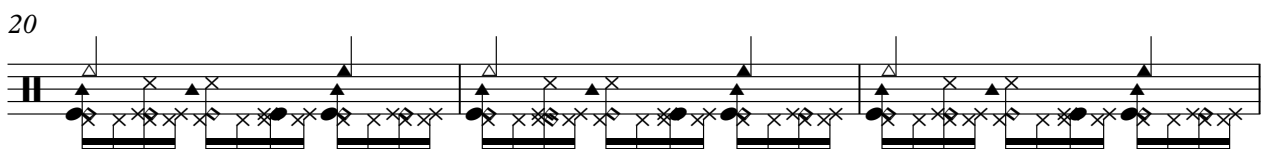

23

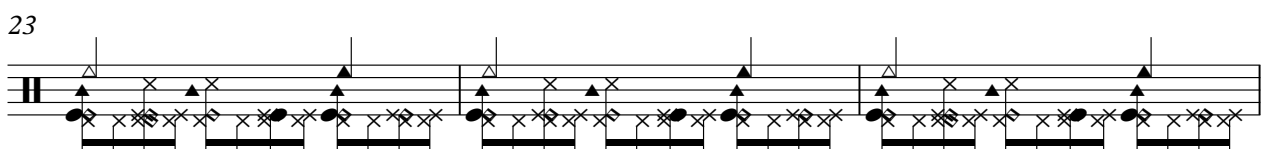

26

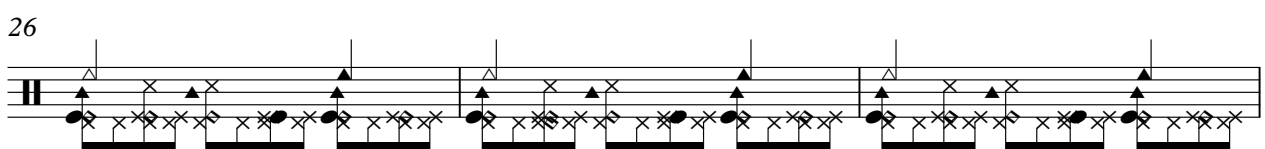

29

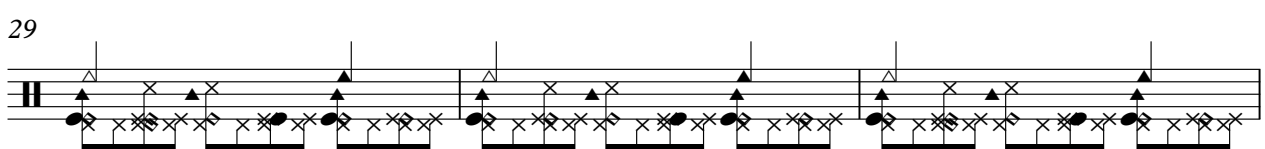

V.S.

Percussion

32

35

38

41

44

47

50

53

56

59

62

65

68

71

74

77

80

83

86

89

V.S.

92

95

98

101

104

107

110

113

116

119

122

125

128

131

134

137

140

143

146

149

V.S.

152

155

158

161

♩ = 132,999954

6

10

14

19

24

29

35

49

57

137

6

148

4 6

161

161

Harp

Nat King Cole - ANSIEDAD

♩ = 132,999954

6

11

16

21

26

31

42

51

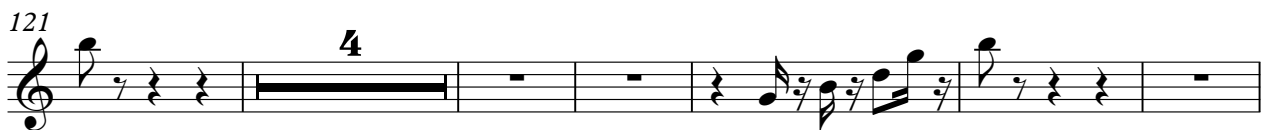
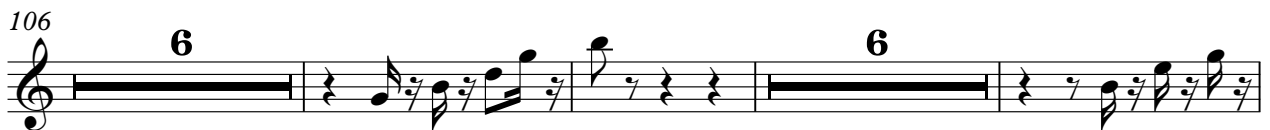
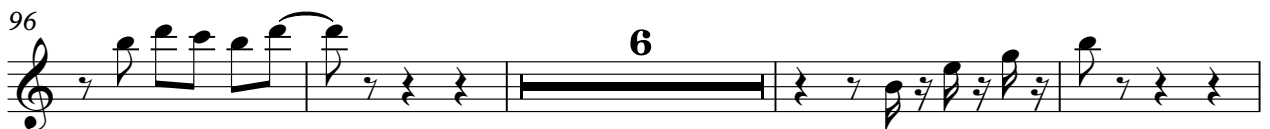
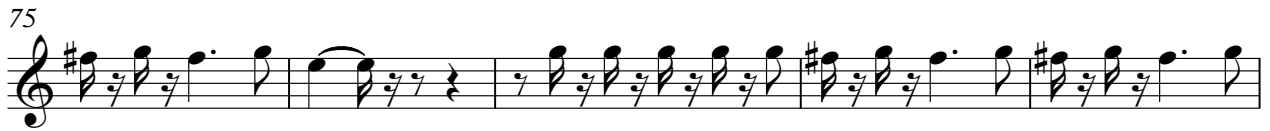

145

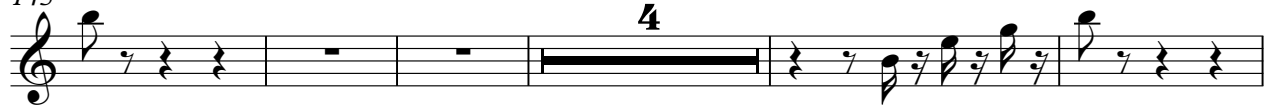

154

162

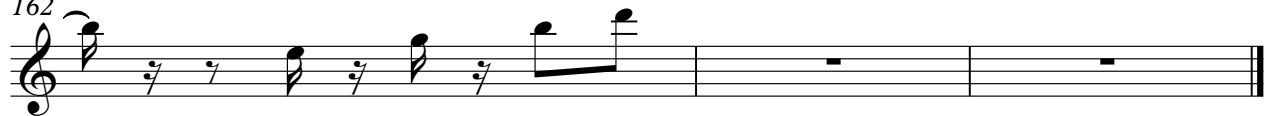

♩ = 132,999954

12

18

25

33

40

47

54

61

15

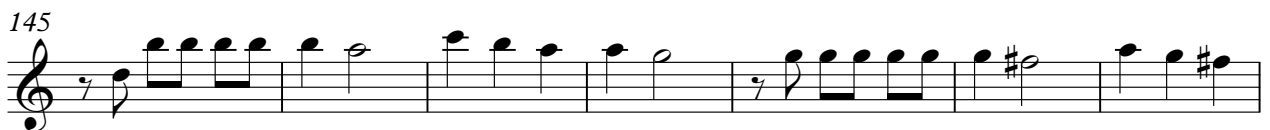
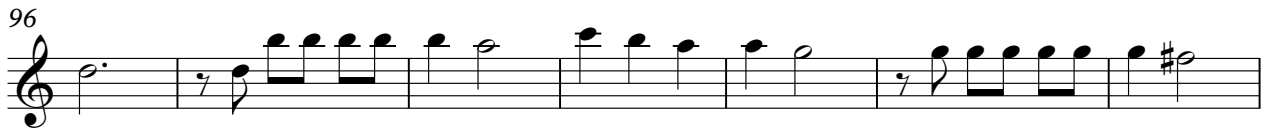

152

157

# Nat King Cole - ANSIEDAD

Vals

♩ = 132,999954

V.S.

80

87

95

103

111

119

127

135

143

151

158

# Nat King Cole - ANSIEDAD

Alto

♩ = 132,999954

34

40

8

54

39

99

106

8

121

8

135

8

148

10

Synth Strings

Nat King Cole - ANSIEDAD

♩ = 132,999954

2

10

18

22 26

70

77

84

Viola

Nat King Cole - ANSIEDAD

♩ = 132,999954

2

10

18

48

72

78

84

# Nat King Cole - ANSIEDAD

Solo

♩ = 132,999954

6

10

14

18

22

26

30

34

38

V.S.

82

86

90

94

98

102

106

110

114

118

122

126

130

134

138

142

146

150

154

158

161

