

Nat King Cole - Ballerina

♩ = 120,000000

♩ = 120,000000

4

Drums (BB)

Guitar (BB)

Melody (BB)

Bass (BB)

Piano (BB)

Strings (BB)

6

Drums (BB)

Guitar (BB)

Melody (BB)

Bass (BB)

Piano (BB)

Strings (BB)

9

Drums (BB)

Guitar (BB)

Melody (BB)

Bass (BB)

Piano (BB)

11

Drums (BB)

Guitar (BB)

Melody (BB)

Bass (BB)

Piano (BB)

14

Drums (BB)

Guitar (BB)

Melody (BB)

Bass (BB)

Piano (BB)

17

Drums (BB)

Guitar (BB)

Melody (BB)

Bass (BB)

Piano (BB)

19

Drums (BB)

Guitar (BB)

Melody (BB)

Bass (BB)

Piano (BB)

22

Drums (BB)

Guitar (BB)

Melody (BB)

Bass (BB)

Piano (BB)

24

Drums (BB)

Guitar (BB)

Melody (BB)

Bass (BB)

Piano (BB)

26

Drums (BB)

Guitar (BB)

Melody (BB)

Bass (BB)

Piano (BB)

29

Drums (BB)

Guitar (BB)

Melody (BB)

Bass (BB)

Piano (BB)

Strings (BB)

32

Drums (BB)

Guitar (BB)

Melody (BB)

Bass (BB)

Piano (BB)

Strings (BB)

34

Drums (BB)

Guitar (BB)

Melody (BB)

Bass (BB)

Piano (BB)

Strings (BB)

36

Drums (BB)

Guitar (BB)

Melody (BB)

Bass (BB)

Piano (BB)

Strings (BB)

38

Drums (BB)

Guitar (BB)

Melody (BB)

Bass (BB)

Piano (BB)

Strings (BB)

41

Drums (BB)

Guitar (BB)

Melody (BB)

Bass (BB)

Piano (BB)

43

Drums (BB)

Guitar (BB)

Melody (BB)

Bass (BB)

Piano (BB)

46

Drums (BB)

Guitar (BB)

Melody (BB)

Bass (BB)

Piano (BB)

49

Drums (BB)

Guitar (BB)

Melody (BB)

Bass (BB)

Piano (BB)

51

Drums (BB)

Guitar (BB)

Melody (BB)

Bass (BB)

Piano (BB)

53

Drums (BB)

Guitar (BB)

Melody (BB)

Bass (BB)

Piano (BB)

55

Drums (BB)

Guitar (BB)

Soloist (BB)

Melody (BB)

Bass (BB)

Piano (BB)

Strings (BB)

58

Drums (BB)

Guitar (BB)

Soloist (BB)

Bass (BB)

Piano (BB)

Strings (BB)

60

Drums (BB)

Guitar (BB)

Soloist (BB)

Bass (BB)

Piano (BB)

Strings (BB)

62

Drums (BB)

Guitar (BB)

Soloist (BB)

Bass (BB)

Piano (BB)

Strings (BB)

65

Drums (BB)

Guitar (BB)

Soloist (BB)

Bass (BB)

Piano (BB)

Strings (BB)

68

Drums (BB)

Guitar (BB)

Soloist (BB)

Bass (BB)

Piano (BB)

Strings (BB)

70

Drums (BB)

Guitar (BB)

Soloist (BB)

Bass (BB)

Piano (BB)

Strings (BB)

72

Drums (BB)

Guitar (BB)

Soloist (BB)

Bass (BB)

Piano (BB)

Strings (BB)

75

Drums (BB)

Guitar (BB)

Bass (BB)

Piano (BB)

Strings (BB)

78

Drums (BB)

Guitar (BB)

Bass (BB)

Piano (BB)

Strings (BB)

Detailed description of measures 78-80: The score is in B-flat major. Measure 78: Drums play a snare and hi-hat pattern. Guitar plays a chord of B-flat major. Bass plays a quarter note B-flat. Piano plays a chord of B-flat major. Strings diagram shows the first four strings. Measure 79: Drums play a snare and hi-hat pattern. Guitar plays a chord of B-flat major. Bass plays a quarter note B-flat. Piano plays a chord of B-flat major. Strings diagram shows the first four strings. Measure 80: Drums play a snare and hi-hat pattern. Guitar plays a chord of B-flat major. Bass plays a quarter note B-flat. Piano plays a chord of B-flat major. Strings diagram shows the first four strings.

81

Drums (BB)

Guitar (BB)

Bass (BB)

Piano (BB)

Strings (BB)

Detailed description of measures 81-83: The score is in B-flat major. Measure 81: Drums play a snare and hi-hat pattern. Guitar plays a chord of B-flat major. Bass plays a quarter note B-flat. Piano plays a chord of B-flat major. Strings diagram shows the first four strings. Measure 82: Drums play a snare and hi-hat pattern. Guitar plays a chord of B-flat major. Bass plays a quarter note B-flat. Piano plays a chord of B-flat major. Strings diagram shows the first four strings. Measure 83: Drums play a snare and hi-hat pattern. Guitar plays a chord of B-flat major. Bass plays a quarter note B-flat. Piano plays a chord of B-flat major. Strings diagram shows the first four strings.

84

Drums (BB)

Guitar (BB)

Bass (BB)

Piano (BB)

Strings (BB)

86

Drums (BB)

Guitar (BB)

Bass (BB)

Piano (BB)

Strings (BB)

88

Drums (BB)

Guitar (BB)

Bass (BB)

Piano (BB)

Strings (BB)

91

Drums (BB)

Guitar (BB)

Bass (BB)

Piano (BB)

Strings (BB)

93

Drums (BB)

Guitar (BB)

Bass (BB)

Piano (BB)

Strings (BB)

96

Drums (BB)

Guitar (BB)

Bass (BB)

Piano (BB)

Strings (BB)

98

Drums (BB)

Guitar (BB)

Bass (BB)

Piano (BB)

Strings (BB)

100

Drums (BB)

Guitar (BB)

Bass (BB)

Piano (BB)

Strings (BB)

103

106

109

Drums (BB)

Guitar (BB)

Melody (BB)

Bass (BB)

Piano (BB)

112

Drums (BB)

Guitar (BB)

Melody (BB)

Bass (BB)

Piano (BB)

115

Drums (BB)

Guitar (BB)

Melody (BB)

Bass (BB)

Piano (BB)

117

Drums (BB)

Guitar (BB)

Melody (BB)

Bass (BB)

Piano (BB)

120

Drums (BB)

Guitar (BB)

Melody (BB)

Bass (BB)

Piano (BB)

122

Drums (BB)

Guitar (BB)

Melody (BB)

Bass (BB)

Piano (BB)

125

Drums (BB)

Guitar (BB)

Melody (BB)

Bass (BB)

Piano (BB)

128

Drums (BB)

Guitar (BB)

Melody (BB)

Bass (BB)

Piano (BB)

Strings (BB)

131

Drums (BB)

Guitar (BB)

Melody (BB)

Bass (BB)

Piano (BB)

Strings (BB)

134

Drums (BB)

Guitar (BB)

Melody (BB)

Bass (BB)

Piano (BB)

Strings (BB)

137

Drums (BB)

Guitar (BB)

Melody (BB)

Bass (BB)

Piano (BB)

139

Drums (BB)

Guitar (BB)

Melody (BB)

Bass (BB)

Piano (BB)

141

Drums (BB)

Guitar (BB)

Melody (BB)

Bass (BB)

Piano (BB)

144

Drums (BB)

Guitar (BB)

Melody (BB)

Bass (BB)

Piano (BB)

147

Drums (BB)

Guitar (BB)

Melody (BB)

Bass (BB)

Piano (BB)

150

Drums (BB)

Guitar (BB)

Melody (BB)

Bass (BB)

Piano (BB)

153

Drums (BB)

Nat King Cole - Ballerina

♩ = 120,000000

V.S.

40

44

48

52

56

59

62

65

68

71

74

77

81

84

87

90

93

96

99

102

V.S.

106

110

114

118

122

126

130

133

136

139

143

147

151

153

Guitar (BB) Nat King Cole - Ballerina

♩ = 120,000000

2

7

11

15

19

23

27

32

37

41

V.S.

126

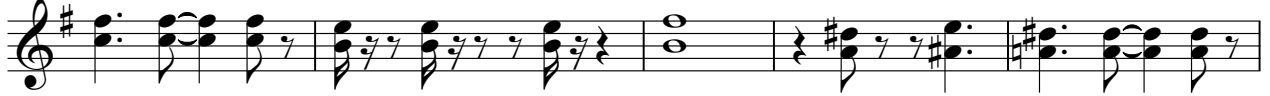

131

135

139

143

147

151

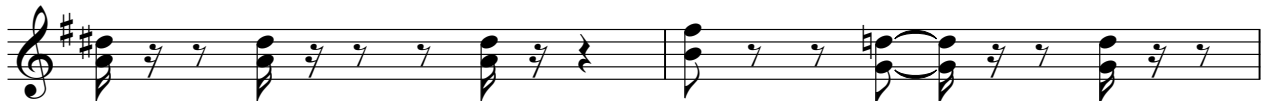

153

Soloist (BB) Nat King Cole - Ballerina

♩ = 120,000000

54

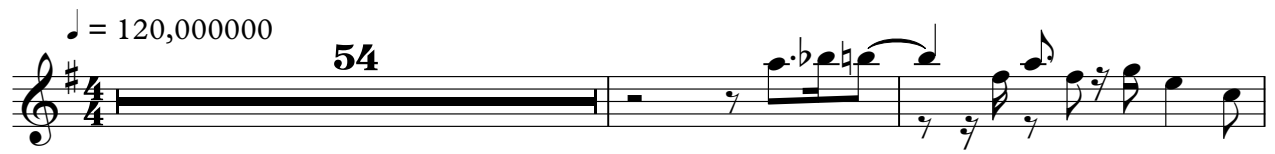

57

61

65

69

72

83

Melody (BB) Nat King Cole - Ballerina

♩ = 120,000000

2

5

9

13

18

22

26

30

34

38

V.S.

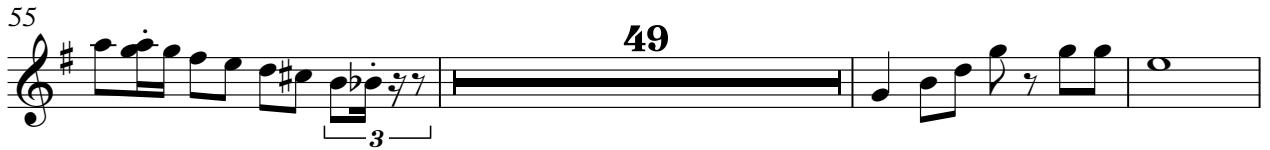

132

136

140

145

149

152

Bass (BB)

Nat King Cole - Ballerina

♩ = 120,000000

V.S.

49

53

58

63

68

73

78

83

88

92

96

101

106

111

116

121

126

131

136

141

V.S.

4

Bass (BB)

146

150

153

Piano (BB)

Nat King Cole - Ballerina

♩ = 120,000000

V.S.

31

35

40

45

51

56

61

67

72

77

81

86

V.S.

90

95

99

105

111

117

122

126

131

136

140

145

152

Nat King Cole - Ballerina

Strings (BB)

♩ = 120,000000

2

129

Strings (BB)

136

16