

ole - Red Sails In The Sunset

♩ = 89,999954

4

6

Melody 1

Drums

Piano

Guitar

Bass

Bass

Strings

Melody 2

Strings

Bass

8

Melody 1

Melody 3

Drums

Piano

Guitar

Bass

Bass

Strings

Melody 2

Strings

11

Flute

Melody 1

Melody 3

Drums

Piano

Guitar

Bass

Bass

Strings

Melody 2

Strings

14

Flute

Melody 1

Melody 3

Drums

Piano

Guitar

Bass

Bass

Strings

Melody 2

Strings

17

Melody 1

Melody 3

Drums

Piano

Guitar

Bass

Bass

Strings

Melody 2

Strings

20

Flute

Melody 1

Melody 3

Drums

Piano

Guitar

Bass

Bass

Strings

Melody 2

Strings

23

Melody 1

Melody 3

Drums

Piano

Guitar

Bass

Bass

Strings

Melody 2

Strings

Bass

26

29

Flute

Melody 1

Melody 3

Drums

Piano

Guitar

Bass

Bass

Strings

Melody 2

Strings

32

Melody 1

Melody 3

Drums

Piano

Guitar

Bass

Bass

Strings

Melody 2

Strings

35

- Piano:** A complex accompaniment with sixteenth and thirty-second notes in both hands.
- Bass (top):** A bass line with chords and single notes.
- Strings:** A string section with sustained notes and chords.
- Strings (bottom):** A string section with sustained notes and chords.

38

Flute

Melody 1

Melody 3

Drums

Piano

Guitar

Bass

Bass

Strings

Melody 2

Strings

41

Melody 1

Melody 3

Drums

Piano

Guitar

Bass

Bass

Strings

Melody 2

Strings

3

44

Flute

Melody 1

Melody 3

Drums

Piano

Guitar

Bass

Bass

Strings

Melody 2

Strings

47

Melody 1

Melody 3

Drums

Piano

Guitar

Bass

Bass

Strings

Melody 2

Strings

50

Flute

Melody 1

Melody 3

Drums

Piano

Guitar

Bass

Bass

Strings

Melody 2

Strings

53

56

Flute

Melody 1

Melody 3

Drums

Piano

Guitar

Bass

Bass

Strings

Melody 2

Strings

Bass

59

62

Flute

Melody 1

Melody 3

Drums

Piano

Guitar

Bass

Bass

Strings

Melody 2

Strings

65

Melody 1

Melody 3

Drums

Piano

Guitar

Bass

Bass

Strings

Melody 2

Strings

68

Flute

Melody 1

Melody 3

Drums

Piano

Guitar

Bass

Bass

Strings

Melody 2

Strings

71 $\text{♩} = 86,000053$

Melody 1

Drums

Piano

Guitar

Bass

Bass

$\text{♩} = 86,000053$

Strings

Melody 2

Strings

73

Melody 1

Drums

Piano

Guitar

Bass

Bass

Strings

Melody 2

Strings

ole - Red Sails In The Sunset

Flute

♩ = 89,999954

11

15

26

36

45

54

62

69

♩ = 86,000053

ole - Red Sails In The Sunset

Melody 1

♩ = 89,999954

6

12

18

25

31

37

43

49

55

61

V.S.

2

Melody 1

67

8

3

71

$\text{♩} = 86,000053$

8

ole - Red Sails In The Sunset

Melody 3

♩ = 89,999954

7

13

22

29

36

43

50

57

65

♩ = 86,000053

3

3

ole - Red Sails In The Sunset
Drums

♩ = 89,999954

2

7

12

17

22

27

32

37

42

47

V.S.

52

57

62

67

71

♩ = 86,000053

ole - Red Sails In The Sunset

Piano

♩ = 89,999954

V.S.

29

34

39

44

49

54

59

63

68

71

$\text{♩} = 86,000053$

ole - Red Sails In The Sunset
Guitar

♩ = 89,999954

2

5

8

11

15

18

21

24

27

30

V.S.

33

36

39

42

46

49

52

56

59

62

65

68

71

♩ = 86,000053

ole - Red Sails In The Sunset

Bass

♩ = 89,999954
2

7

13

19

24

28

32

38

43

49

V.S.

2

Bass

54

58

62

67

71

♩ = 86,000053

ole - Red Sails In The Sunset

Bass

♩ = 89,999954

2

8

14

20

25

30

36

42

47

53

V.S.

2

Bass

58

63

69

♩ = 86,000053

ole - Red Sails In The Sunset
Strings

♩ = 89,999954

2

10

17

24

32

38

45

52

59

66

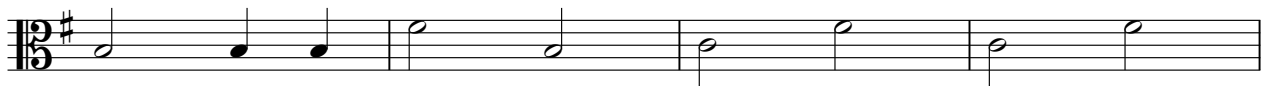

V.S.

2

Strings

70

♩ = 86,000053

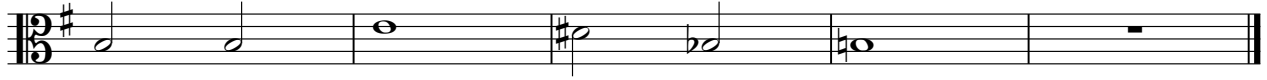

ole - Red Sails In The Sunset

Melody 2

♩ = 89,999954
2

8

14

20

26

32

38

44

50

56

V.S.

2

62

Melody 2

68

71

♩ = 86,000053

ole - Red Sails In The Sunset

Strings

♩ = 89,999954

2

9

16

22

29

35

41

48

54

61

V.S.

ole - Red Sails In The Sunset

Bass

♩ = 89,999954

4 16 2

27

26

57

♩ = 86,000053

2 11 3
