

Nat King Cole - Stardust

♩ = 82,000038

Drums #26TR-808 (SC) 

Guitar #25 Nylon- str. (SC) 

Bass #33 Acoustic Bass (SC) 

Piano #5 Rhodes Piano (SC) 

Melody #5 Rhodes Piano (SC) 

Strings#52Synth.Strings2(SC) 

♩ = 82,000038

Piano #5 Rhodes Piano (SC) 

Melody #5 Rhodes Piano (SC) 

Piano #5 Rhodes Piano (SC)

Melody #5 Rhodes Piano (SC)

6

Piano #5 Rhodes Piano (SC)

Melody #5 Rhodes Piano (SC)

9

Piano #5 Rhodes Piano (SC)

Melody #5 Rhodes Piano (SC)

11

Piano #5 Rhodes Piano (SC)

Melody #5 Rhodes Piano (SC)

13

15

Bass #33 Acoustic Bass (SC)

Piano #5 Rhodes Piano (SC)

Melody #5 Rhodes Piano (SC)

17

Bass #33 Acoustic Bass (SC)

Piano #5 Rhodes Piano (SC)

Melody #5 Rhodes Piano (SC)

19

Drums #26TR-808 (SC)

Guitar #25 Nylon- str. (SC)

Bass #33 Acoustic Bass (SC)

Piano #5 Rhodes Piano (SC)

Melody #5 Rhodes Piano (SC)

Strings#52Synth.Strings2(SC)

20

Drums #26TR-808 (SC)

Guitar #25 Nylon- str. (SC)

Bass #33 Acoustic Bass (SC)

Piano #5 Rhodes Piano (SC)

Melody #5 Rhodes Piano (SC)

Strings#52Synth.Strings2(SC)

21

Drums #26TR-808 (SC)

Guitar #25 Nylon- str. (SC)

Bass #33 Acoustic Bass (SC)

Piano #5 Rhodes Piano (SC)

Melody #5 Rhodes Piano (SC)

Strings#52Synth.Strings2(SC)

22

Drums #26TR-808 (SC)

Guitar #25 Nylon- str. (SC)

Bass #33 Acoustic Bass (SC)

Piano #5 Rhodes Piano (SC)

Melody #5 Rhodes Piano (SC)

Strings#52Synth.Strings2(SC)

23

Drums #26TR-808 (SC)

Guitar #25 Nylon- str. (SC)

Bass #33 Acoustic Bass (SC)

Piano #5 Rhodes Piano (SC)

Melody #5 Rhodes Piano (SC)

Strings#52Synth.Strings2(SC)

24

Drums #26TR-808 (SC)

Guitar #25 Nylon- str. (SC)

Bass #33 Acoustic Bass (SC)

Piano #5 Rhodes Piano (SC)

Melody #5 Rhodes Piano (SC)

Strings#52Synth.Strings2(SC)

25

Drums #26TR-808 (SC)

Guitar #25 Nylon- str. (SC)

Bass #33 Acoustic Bass (SC)

Piano #5 Rhodes Piano (SC)

Melody #5 Rhodes Piano (SC)

Strings#52Synth.Strings2(SC)

26

Drums #26TR-808 (SC)

Guitar #25 Nylon- str. (SC)

Bass #33 Acoustic Bass (SC)

Piano #5 Rhodes Piano (SC)

Melody #5 Rhodes Piano (SC)

Strings#52Synth.Strings2(SC)

27

Drums #26TR-808 (SC)

Guitar #25 Nylon- str. (SC)

Bass #33 Acoustic Bass (SC)

Piano #5 Rhodes Piano (SC)

Melody #5 Rhodes Piano (SC)

28

Drums #26TR-808 (SC)

Guitar #25 Nylon- str. (SC)

Bass #33 Acoustic Bass (SC)

Piano #5 Rhodes Piano (SC)

Melody #5 Rhodes Piano (SC)

29

Drums #26TR-808 (SC)

Guitar #25 Nylon- str. (SC)

Bass #33 Acoustic Bass (SC)

Piano #5 Rhodes Piano (SC)

Melody #5 Rhodes Piano (SC)

30

Drums #26TR-808 (SC)

Guitar #25 Nylon- str. (SC)

Bass #33 Acoustic Bass (SC)

Piano #5 Rhodes Piano (SC)

Melody #5 Rhodes Piano (SC)

31

Drums #26TR-808 (SC)

Guitar #25 Nylon- str. (SC)

Bass #33 Acoustic Bass (SC)

Piano #5 Rhodes Piano (SC)

Melody #5 Rhodes Piano (SC)

32

Drums #26TR-808 (SC)

Guitar #25 Nylon- str. (SC)

Bass #33 Acoustic Bass (SC)

Piano #5 Rhodes Piano (SC)

Melody #5 Rhodes Piano (SC)

33

Drums #26TR-808 (SC)

Guitar #25 Nylon- str. (SC)

Bass #33 Acoustic Bass (SC)

Piano #5 Rhodes Piano (SC)

Melody #5 Rhodes Piano (SC)

34

Drums #26TR-808 (SC)

Guitar #25 Nylon- str. (SC)

Bass #33 Acoustic Bass (SC)

Piano #5 Rhodes Piano (SC)

Melody doubled/Muted Trumpet

35

Drums #26TR-808 (SC)

Guitar #25 Nylon- str. (SC)

Bass #33 Acoustic Bass (SC)

Piano #5 Rhodes Piano (SC)

Melody doubled/Muted Trumpet

Strings#52Synth.Strings2(SC)

36

Drums #26TR-808 (SC)

Guitar #25 Nylon- str. (SC)

Bass #33 Acoustic Bass (SC)

Piano #5 Rhodes Piano (SC)

Melody doubled/Muted Trumpet

Strings#52Synth.Strings2(SC)

Detailed description of the musical score: The score is for measures 36 through 39. The Drums part (Drums #26TR-808) shows a TR-808 pattern with a kick drum on the first and third beats of each measure. The Guitar part (Guitar #25 Nylon- str.) is in treble clef with a key signature of two flats. It features a steady eighth-note accompaniment with a triplet of eighth notes in measure 38. The Bass part (Bass #33 Acoustic Bass) is in bass clef, providing a simple harmonic line. The Piano part (Piano #5 Rhodes Piano) is in grand staff, showing complex chords and a melodic line. The Melody part (Melody doubled/Muted Trumpet) is in treble clef, playing a simple melodic line. The Strings part (Strings#52Synth.Strings2) is in treble clef, playing a tremolo effect on a sustained chord.

37

Drums #26TR-808 (SC)

Guitar #25 Nylon- str. (SC)

Bass #33 Acoustic Bass (SC)

Piano #5 Rhodes Piano (SC)

Melody doubled/Muted Trumpet

Strings#52Synth.Strings2(SC)

38

Drums #26TR-808 (SC)

Guitar #25 Nylon- str. (SC)

Bass #33 Acoustic Bass (SC)

Piano #5 Rhodes Piano (SC)

Melody doubled/MutedTrumpet

Strings#52Synth.Strings2(SC)

39

Drums #26TR-808 (SC)

Guitar #25 Nylon- str. (SC)

Bass #33 Acoustic Bass (SC)

Piano #5 Rhodes Piano (SC)

Melody doubled/MutedTrumpet

Strings#52Synth.Strings2(SC)

40

Drums #26TR-808 (SC)

Guitar #25 Nylon- str. (SC)

Bass #33 Acoustic Bass (SC)

Piano #5 Rhodes Piano (SC)

Melody doubled/MutedTrumpet

Strings#52Synth.Strings2(SC)

41

Drums #26TR-808 (SC)

Guitar #25 Nylon- str. (SC)

Bass #33 Acoustic Bass (SC)

Piano #5 Rhodes Piano (SC)

Melody doubled/MutedTrumpet

Strings#52Synth.Strings2(SC)

42

Drums #26TR-808

(SC)

Guitar #25 Nylon- str. (SC)

Bass #33 Acoustic Bass (SC)

Bass notation for Bass #33 Acoustic Bass in bass clef. The staff shows a sequence of notes and rests, including a half note followed by a quarter note and a quarter rest.

Piano #5 Rhodes Piano (SC)

Melody doubled/Muted Trumpet

Melody notation for Melody doubled/Muted Trumpet in treble clef. The staff shows a few notes, including a half note and a quarter note, with a key signature of one sharp.

Strings#52Synth.Strings2(SC)

Strings notation for Strings#52Synth.Strings2 in treble clef. The staff shows a key signature of one sharp and a few notes, including a half note and a quarter note.

43

Drums #26TR-808 (SC)

Guitar #25 Nylon- str. (SC)

Bass #33 Acoustic Bass (SC)

Piano #5 Rhodes Piano (SC)

Melody doubled/MutedTrumpet

Strings#52Synth.Strings2(SC)

44

Drums #26TR-808

(SC)

Guitar #25 Nylon- str. (SC)

(SC)

Bass #33 Acoustic Bass (SC)

(SC)

A bass staff in bass clef with a simple melodic line consisting of four notes: G2, A2, B2, and C3, with a sharp sign on the G.

Piano #5 Rhodes Piano (SC)

(SC)

Melody doubled/Muted Trumpet

A melody staff in treble clef with a long note on the first line followed by a melodic line of eighth notes. The notes are G4, A4, B4, and C5, with a sharp sign on the G.

Strings#52Synth.Strings2(SC)

(SC)

A strings staff in treble clef with a sustained chord consisting of G4, A4, B4, and C5, with a sharp sign on the G.

45

Drums #26TR-808 (SC)

Guitar #25 Nylon- str. (SC)

Bass #33 Acoustic Bass (SC)

Piano #5 Rhodes Piano (SC)

Melody doubled/Muted Trumpet

Strings#52Synth.Strings2(SC)

46

Drums #26TR-808 (SC)

Guitar #25 Nylon- str. (SC)

Bass #33 Acoustic Bass (SC)

Piano #5 Rhodes Piano (SC)

Melody doubled/Muted Trumpet

Strings#52Synth.Strings2(SC)

48

Drums #26TR-808 (SC)

Guitar #25 Nylon- str. (SC)

Bass #33 Acoustic Bass (SC)

Piano #5 Rhodes Piano (SC)

Melody doubled/MutedTrumpet

Strings#52Synth.Strings2(SC)

49

Drums #26TR-808 (SC)

Guitar #25 Nylon- str. (SC)

Bass #33 Acoustic Bass (SC)

Piano #5 Rhodes Piano (SC)

Melody #5 Rhodes Piano (SC)

Melody doubled/MutedTrumpet

Strings#52Synth.Strings2(SC)

50

Drums #26TR-808 (SC)

Guitar #25 Nylon- str. (SC)

Bass #33 Acoustic Bass (SC)

Piano #5 Rhodes Piano (SC)

Melody #5 Rhodes Piano (SC)

Strings#52Synth.Strings2(SC)

51

Drums #26TR-808 (SC)

Guitar #25 Nylon- str. (SC)

Bass #33 Acoustic Bass (SC)

Piano #5 Rhodes Piano (SC)

Melody #5 Rhodes Piano (SC)

Strings#52Synth.Strings2(SC)

52

Drums #26TR-808 (SC)

Guitar #25 Nylon- str. (SC)

Bass #33 Acoustic Bass (SC)

Piano #5 Rhodes Piano (SC)

Melody #5 Rhodes Piano (SC)

Strings#52Synth.Strings2(SC)

53

Drums #26TR-808 (SC)

Guitar #25 Nylon- str. (SC)

Bass #33 Acoustic Bass (SC)

Piano #5 Rhodes Piano (SC)

Melody #5 Rhodes Piano (SC)

Strings#52Synth.Strings2(SC)

54

Drums #26TR-808 (SC)

Guitar #25 Nylon- str. (SC)

Bass #33 Acoustic Bass (SC)

Piano #5 Rhodes Piano (SC)

Melody #5 Rhodes Piano (SC)

Strings#52Synth.Strings2(SC)

55

Drums #26TR-808 (SC)

Guitar #25 Nylon- str. (SC)

Bass #33 Acoustic Bass (SC)

Piano #5 Rhodes Piano (SC)

Melody #5 Rhodes Piano (SC)

Strings#52Synth.Strings2(SC)

56

Drums #26TR-808 (SC)

Guitar #25 Nylon- str. (SC)

Bass #33 Acoustic Bass (SC)

Piano #5 Rhodes Piano (SC)

Melody #5 Rhodes Piano (SC)

Strings#52Synth.Strings2(SC)

57

Drums #26TR-808 (SC)

Guitar #25 Nylon- str. (SC)

Bass #33 Acoustic Bass (SC)

Piano #5 Rhodes Piano (SC)

Melody #5 Rhodes Piano (SC)

Strings#52Synth.Strings2(SC)

58

Drums #26TR-808 (SC)

Guitar #25 Nylon- str. (SC)

Bass #33 Acoustic Bass (SC)

Piano #5 Rhodes Piano (SC)

Melody #5 Rhodes Piano (SC)

Strings#52Synth.Strings2(SC)

59

Drums #26TR-808 (SC)

Guitar #25 Nylon- str. (SC)

Bass #33 Acoustic Bass (SC)

Piano #5 Rhodes Piano (SC)

Melody #5 Rhodes Piano (SC)

60

Drums #26TR-808 (SC)

Guitar #25 Nylon- str. (SC)

Bass #33 Acoustic Bass (SC)

Piano #5 Rhodes Piano (SC)

Melody #5 Rhodes Piano (SC)

61

Drums #26TR-808 (SC)

Guitar #25 Nylon- str. (SC)

Bass #33 Acoustic Bass (SC)

Piano #5 Rhodes Piano (SC)

Melody #5 Rhodes Piano (SC)

62

Drums #26TR-808 (SC)

Guitar #25 Nylon- str. (SC)

Bass #33 Acoustic Bass (SC)

Piano #5 Rhodes Piano (SC)

Melody #5 Rhodes Piano (SC)

63

Drums #26TR-808 (SC)

Guitar #25 Nylon- str. (SC)

Bass #33 Acoustic Bass (SC)

Piano #5 Rhodes Piano (SC)

Melody #5 Rhodes Piano (SC)

64

Drums #26TR-808 (SC)

Guitar #25 Nylon- str. (SC)

Bass #33 Acoustic Bass (SC)

Piano #5 Rhodes Piano (SC)

Melody #5 Rhodes Piano (SC)

65

Drums #26TR-808 (SC)

Guitar #25 Nylon- str. (SC)

Bass #33 Acoustic Bass (SC)

Piano #5 Rhodes Piano (SC)

Melody #5 Rhodes Piano (SC)

67

Drums #26TR-808 (SC)

Guitar #25 Nylon- str. (SC)

Bass #33 Acoustic Bass (SC)

Piano #5 Rhodes Piano (SC)

Melody #5 Rhodes Piano (SC)

Strings#52Synth.Strings2(SC)

68

Drums #26TR-808 (SC)

Guitar #25 Nylon- str. (SC)

Bass #33 Acoustic Bass (SC)

Piano #5 Rhodes Piano (SC)

Melody #5 Rhodes Piano (SC)

Strings#52Synth.Strings2(SC)

69

Drums #26TR-808 (SC)

Guitar #25 Nylon- str. (SC)

Bass #33 Acoustic Bass (SC)

Piano #5 Rhodes Piano (SC)

Melody #5 Rhodes Piano (SC)

Strings#52Synth.Strings2(SC)

70

Drums #26TR-808 (SC)

Guitar #25 Nylon- str. (SC)

Bass #33 Acoustic Bass (SC)

Piano #5 Rhodes Piano (SC)

Melody #5 Rhodes Piano (SC)

Strings#52Synth.Strings2(SC)

71

Drums #26TR-808 (SC)

Guitar #25 Nylon- str. (SC)

Bass #33 Acoustic Bass (SC)

Piano #5 Rhodes Piano (SC)

Melody #5 Rhodes Piano (SC)

Strings#52Synth.Strings2(SC)

72

Drums #26TR-808 (SC)

Guitar #25 Nylon- str. (SC)

Bass #33 Acoustic Bass (SC)

Piano #5 Rhodes Piano (SC)

Melody #5 Rhodes Piano (SC)

Strings#52Synth.Strings2(SC)

73

74

75

Drums #26TR-808 (SC)

Guitar #25 Nylon- str. (SC)

Bass #33 Acoustic Bass (SC)

Piano #5 Rhodes Piano (SC)

Melody #5 Rhodes Piano (SC)

Strings#52Synth.Strings2(SC)

76

Drums #26TR-808 (SC)

Guitar #25 Nylon- str. (SC)

Bass #33 Acoustic Bass (SC)

Piano #5 Rhodes Piano (SC)

Melody #5 Rhodes Piano (SC)

Strings#52Synth.Strings2(SC)

77

Drums #26TR-808 (SC)

Guitar #25 Nylon- str. (SC)

Bass #33 Acoustic Bass (SC)

Piano #5 Rhodes Piano (SC)

Melody #5 Rhodes Piano (SC)

Strings#52Synth.Strings2(SC)

78

Drums #26TR-808 (SC)

Guitar #25 Nylon- str. (SC)

Bass #33 Acoustic Bass (SC)

Piano #5 Rhodes Piano (SC)

Melody #5 Rhodes Piano (SC)

Strings#52Synth.Strings2(SC)

79

Drums #26TR-808 (SC)

Guitar #25 Nylon- str. (SC)

Bass #33 Acoustic Bass (SC)

Piano #5 Rhodes Piano (SC)

Melody #5 Rhodes Piano (SC)

Strings#52Synth.Strings2(SC)

80

Drums #26TR-808 (SC)

Guitar #25 Nylon- str. (SC)

Bass #33 Acoustic Bass (SC)

Piano #5 Rhodes Piano (SC)

Melody #5 Rhodes Piano (SC)

Strings#52Synth.Strings2(SC)

81

Drums #26TR-808 (SC)

Guitar #25 Nylon- str. (SC)

Bass #33 Acoustic Bass (SC)

Piano #5 Rhodes Piano (SC)

Melody #5 Rhodes Piano (SC)

Strings#52Synth.Strings2(SC)

82

Drums #26TR-808 (SC)

Guitar #25 Nylon- str. (SC)

Bass #33 Acoustic Bass (SC)

Piano #5 Rhodes Piano (SC)

Melody #5 Rhodes Piano (SC)

Strings#52Synth.Strings2(SC)

83

Drums #26TR-808 (SC)

Guitar #25 Nylon- str. (SC)

Bass #33 Acoustic Bass (SC)

Piano #5 Rhodes Piano (SC)

Melody #5 Rhodes Piano (SC)

Strings#52Synth.Strings2(SC)

84

Drums #26TR-808 (SC)

Guitar #25 Nylon- str. (SC)

Bass #33 Acoustic Bass (SC)

Piano #5 Rhodes Piano (SC)

Melody #5 Rhodes Piano (SC)

Strings#52Synth.Strings2(SC)

Drums #26TR-808 (SC) Nat King Cole - Stardust

♩ = 82,000038

18

19 20 21

22

23 24 25 26

27

28 29 30 31

32

33 34 35 36

37

38 39 40 41

42

43 44 45 46

47

48 49 50 51

52

53 54 55 56

57

58 59 60

61

62 63 64 65

V.S.

66

71

76

81

Guitar #25 Nylon- str. (SC) Nat King Cole - Stardust

♩ = 82,000038

18

21

24

27

30

33

36

39

42

45

V.S.

48

50

52

55

58

61

64

67

70

73

76

79

82

Bass #33 Acoustic Bass (SC) Nat King Cole - Stardust

♩ = 82,000038

14

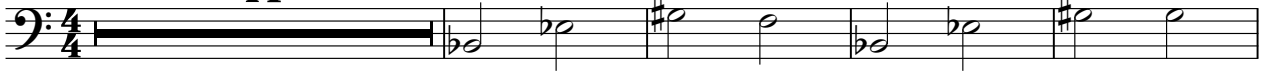

19

24

30

36

41

46

51

56

62

V.S.

2

Bass #33 Acoustic Bass (SC)

68

73

78

82

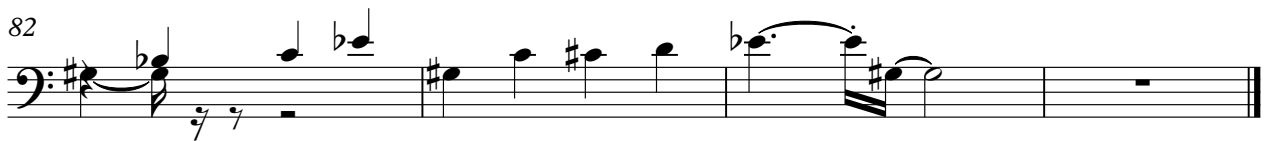

Piano #5 Rhodes Piano (SC) Nat King Cole - Stardust

♩ = 82,000038

2

2

5

9

13

16

20

V.S.

23

27

31

34

37

40

43

46

50

52

56

59

62

65

68

70

73

76

79

82

Melody #5 Rhodes Piano (SC) Nat King Cole - Stardust

♩ = 82,000038

V.S.

31

15

15

49

54

59

64

70

75

Nat King Cole - Stardust
Melody doubled/Muted Trumpet

♩ = 82,000038

33

37

42

47

36

Strings#52Synth.Strings2(SC) Nat King Cole - Stardust

♩ = 82,000038

18

24

37

44

51

58

72

78