

Nat `King` Cole - Paper Moon

$\text{♩} = 200,000000$ $\text{♩} = 68,000229$

Oboe

Alto Saxophone

Tenor Saxophone

Baritone Saxophone

Harmonica
7602PAPR

Baroque Trumpet

Baroque Trumpet

Trombone

Trombone

Percussion

Acoustic Bass

$\text{♩} = 200,000000$ $\text{♩} = 68,000229$

Synth Brass

Orchestra Hit

Solo

2

5

Ob. $\text{♩} = 60,000000$ $\text{♩} = 55,000458$ $\text{♩} = 136,004456$

Harm.

Syn. Br. $\text{♩} = 60,000000$ $\text{♩} = 55,000458$ $\text{♩} = 136,004456$

Solo

8

Harm. $\text{♩} = 110,001923$ $\text{♩} = 136,004456$

Solo $\text{♩} = 110,001923$ $\text{♩} = 136,004456$

12

Harm. $\text{♩} = 100,006000$ $\text{♩} = 100,006000$

Solo $\text{♩} = 100,006000$ $\text{♩} = 100,006000$

16 ♪ = 95,002251 ♪ = 90,001709³

Ob.

Alto Sax.

Harm.

A. Bass

Syn. Br.

Solo

♩ = 75,000000 ♩ = 50,000000 ♩ = 75,000000 ♩ = 136,004456

Alto Sax.

Ten. Sax.

Bari. Sax.

Harm.

Bar. Tpt.

Bar. Tpt.

Tbn.

Tbn.

Perc.

A. Bass

♩ = 75,000000 ♩ = 50,000000 ♩ = 75,000000 ♩ = 136,004456

Syn. Br.

Solo

25

Alto Sax.

Ten. Sax.

Bari. Sax.

Bar. Tpt.

Bar. Tpt.

Tbn.

Tbn.

Perc.

A. Bass

28

Alto Sax.

Ten. Sax.

Bari. Sax.

Bar. Tpt.

Bar. Tpt.

Tbn.

Tbn.

Perc.

A. Bass

3

31

Alto Sax.

Ten. Sax.

Bari. Sax.

Bar. Tpt.

Bar. Tpt.

Tbn.

Tbn.

Perc.

A. Bass

33

Harm.

Tbn.

Tbn.

Perc.

A. Bass

Syn. Br.

Solo

35

Harm.

Tbn.

Tbn.

Perc.

A. Bass

Syn. Br.

Solo

37

Harm.

Perc.

A. Bass

Syn. Br.

Solo

40

Harm.

Tbn.

Tbn.

Perc.

A. Bass

Syn. Br.

Solo

42

Harm.

Perc.

A. Bass

Syn. Br.

Solo

44

Harm.

Tbn.

Tbn.

Perc.

A. Bass

Syn. Br.

Solo

47

Alto Sax.

Ten. Sax.

Harm.

Tbn.

Tbn.

Perc.

A. Bass

Syn. Br.

Solo

50

Alto Sax.

Ten. Sax.

Harm.

Tbn.

Perc.

A. Bass

Solo

53

Alto Sax.

Ten. Sax.

Bari. Sax.

Harm.

Perc.

A. Bass

Solo

56

59

Alto Sax.

Ten. Sax.

Harm.

Tbn.

Tbn.

Perc.

A. Bass

Syn. Br.

Solo

61

Harm.

Tbn.

Perc.

A. Bass

Syn. Br.

Solo

♩ = 139,004089

64

Harm.

Bar. Tpt.

Bar. Tpt.

Tbn.

Tbn.

Perc.

A. Bass

Syn. Br.

Solo

♩ = 139,004089

66

Harm.

Bar. Tpt.

Bar. Tpt.

Tbn.

Tbn.

Perc.

A. Bass

Solo

68

Bar. Tpt.

Bar. Tpt.

Tbn.

Tbn.

Perc.

A. Bass

Orch. Hit

Solo

70 $\text{♩} = 136,004456$

Alto Sax.

Ten. Sax.

Bari. Sax.

Harm.

Bar. Tpt.

Bar. Tpt.

Tbn.

Tbn.

Perc.

A. Bass

Solo $\text{♩} = 136,004456$

72

75

Harm.

Bar. Tpt.

Bar. Tpt.

Tbn.

Perc.

A. Bass

Syn. Br.

Solo

78

Harm.

Perc.

A. Bass

Solo

80

Alto Sax.

Ten. Sax.

Harm.

Bar. Tpt.

Bar. Tpt.

Tbn.

Tbn.

Perc.

A. Bass

Solo

82

Harm.

Bar. Tpt.

Bar. Tpt.

Tbn.

Tbn.

Perc.

A. Bass

Solo

84

Harm.

Bar. Tpt.

Bar. Tpt.

Tbn.

Tbn.

Perc.

A. Bass

Orch. Hit

Solo

86

Alto Sax.

Ten. Sax.

Bari. Sax.

Harm.

Bar. Tpt.

Bar. Tpt.

Tbn.

Tbn.

Perc.

A. Bass

Solo

88

Alto Sax.

Ten. Sax.

Bari. Sax.

Harm.

Bar. Tpt.

Bar. Tpt.

Tbn.

Tbn.

Perc.

A. Bass

Solo

90

Alto Sax.

Ten. Sax.

Harm.

Bar. Tpt.

Bar. Tpt.

Tbn.

Tbn.

Perc.

A. Bass

Solo

92

Alto Sax.

Ten. Sax.

Harm.

Bar. Tpt.

Bar. Tpt.

Tbn.

Tbn.

Perc.

A. Bass

Solo

94

Alto Sax.

Ten. Sax.

Harm.

Bar. Tpt.

Bar. Tpt.

Tbn.

Tbn.

Perc.

A. Bass

Orch. Hit

Solo

96

Alto Sax.

Ten. Sax.

Bari. Sax.

Harm.

Bar. Tpt.

Bar. Tpt.

Tbn.

Tbn.

Perc.

A. Bass

Solo

98

Alto Sax.

Ten. Sax.

Bari. Sax.

Harm.

Bar. Tpt.

Bar. Tpt.

Tbn.

Tbn.

Perc.

A. Bass

Solo

100

Alto Sax.

Ten. Sax.

Bari. Sax.

Harm.

Bar. Tpt.

Bar. Tpt.

Tbn.

Tbn.

Perc.

A. Bass

Solo

102

Alto Sax.

Ten. Sax.

Bari. Sax.

Harm.

Bar. Tpt.

Bar. Tpt.

Tbn.

Tbn.

Perc.

A. Bass

104

Alto Sax.

Ten. Sax.

Bari. Sax.

Harm.

Bar. Tpt.

Bar. Tpt.

Tbn.

Tbn.

Perc.

A. Bass

Orch. Hit

Solo

Oboe

Nat `King` Cole - Paper Moon

♪ = 200,000000 ♪ = 68,000229

5

♪ = 60,0563000000456 ♪ = 110,00198,004456 ♪ = 100,000,000000

16

♪ = 95,002251 ♪ = 90,001709 ♪ = 75,0050,000000

23

♪ = 75,000000 ♪ = 136,004456 ♪ = 139,004089 ♪ = 136,004456

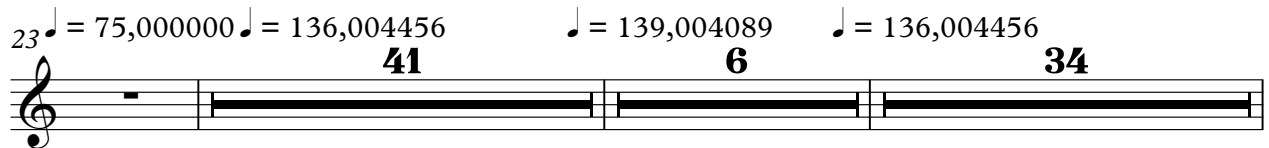

105

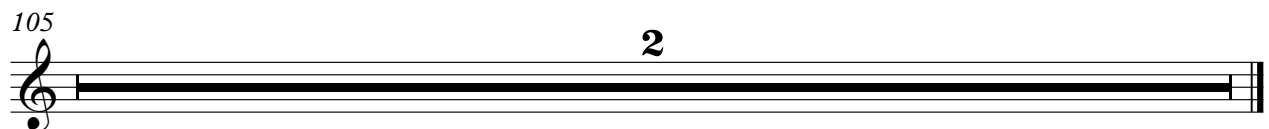

Nat`King` Cole - Paper Moon

Alto Saxophone

♩ = 200,000000 ♩ = 68,000229 ♩ = 60,0005000458,000

7 ♩ = 136,004456 ♩ = 110,00192,304456 ♩ = 100,00000000 ♩ = 95,002251

18 ♩ = 90,001709 ♩ = 75,00000000 ♩ = 136,004456

26

30 15

48

53

59 ♩ = 139,004089

71 ♩ = 136,004456

73 7 6

Alto Saxophone

87

92

97

101

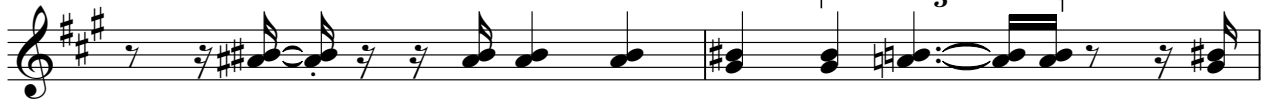

103

105

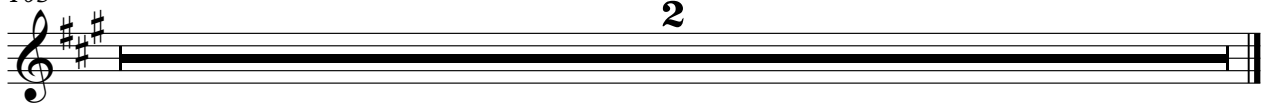

Nat`King` Cole - Paper Moon

Tenor Saxophone

♩ = 200,000000 ♩ = 68,000229 ♩ = 60,000000 ♩ = 53,0000

7 ♩ = 136,004456 ♩ = 110,00132,004456 ♩ = 100,000000 ♩ = 2251 ♩ = 90,001709

22 ♩ = 75,000000 ♩ = 075,0000004456

28

33 **15**

52

58 ♩ = 139,004089

70 ♩ = 136,004456

81 **6**

91

Tenor Saxophone

96

100

103

105

Nat`King` Cole - Paper Moon

Baritone Saxophone

♩ = 200,000000 ♩ = 68,000229 ♩ = 60,00050000458000

7 ♩ = 136,004456 ♩ = 110,00132,004456 ♩ = 100,000000002251 ♩ = 90,001709

22 ♩ = 75,00000000075,000000004456

28

32 **21**

57 **8** ♩ = 139,004089 **5** ♩ = 136,004456

73 **14** **7**

97

101

105 **2**

Nat `King` Cole - Paper Moon

Harmonica

♩ = 200,000000 ♩ = 68,000229
7602PAPR

♩ = 60,000000 ♩ = 56,000000

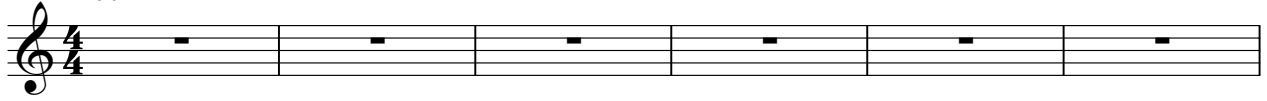

7 ♩ = 136,004456 ♩ = 110,001923 ♩ = 136,004456

13 ♩ = 100,000000 ♩ = 95,002251

19 ♩ = 90,001709 ♩ = 75,000000 ♩ = 50,000000 ♩ = 136,004456

V.S.

58

♩ = 139,004089

62

♩ = 136,004456

67

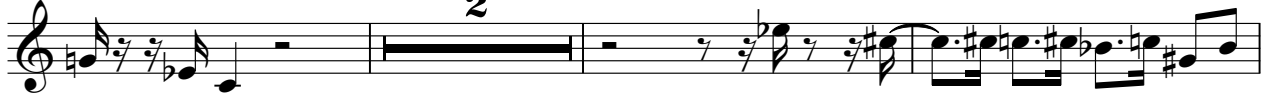

72

77

81

85

89

93

98

101

105

Nat`King` Cole - Paper Moon

Baroque Trumpet

♩ = 200,000000 ♩ = 68,000229 ♩ = 60,000000 ♩ = 53,000000

7 ♩ = 136,004456 ♩ = 110,00132,004456 ♩ = 100,000000,002251 ♩ = 90,001709

22 ♩ = 75,000000,00075,000000,004456

28

32 **24** **6**

65 ♩ = 139,004089

68 ♩ = 136,004456

72 **4** **3**

82 **2** **2**

89

Baroque Trumpet

95

100

102

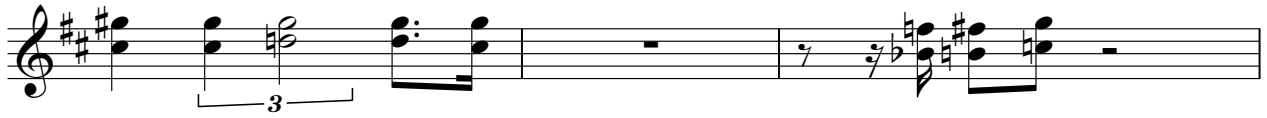

105

Baroque Trumpet

Nat`King` Cole - Paper Moon

♩ = 200,000000 ♩ = 68,000229 ♩ = 60,000000 ♩ = 53,000000

7 ♩ = 136,004456 ♩ = 110,00132,004456 ♩ = 100,000000 ♩ = 2251 ♩ = 90,001709

22 ♩ = 75,000000 ♩ = 75,000000 ♩ = 68,0004456

28

32 **24** **6**

65 ♩ = 139,004089

69 ♩ = 136,004456 **4**

77 **3** **2**

85 **2**

91

2

Baroque Trumpet

97

101

105

Trombone

Nat`King` Cole - Paper Moon

♩ = 200,000000 ♩ = 68,000229

♩ = 60,000000 ♩ = 53,000000

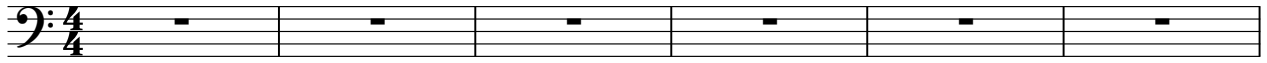

7 ♩ = 136,004456 ♩ = 110,001903,004456 ♩ = 106,000905,002251 ♩ = 90,001709

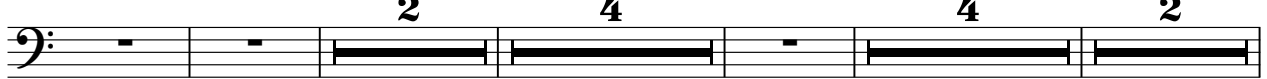

22 ♩ = 75,600000,0075,0036,004456

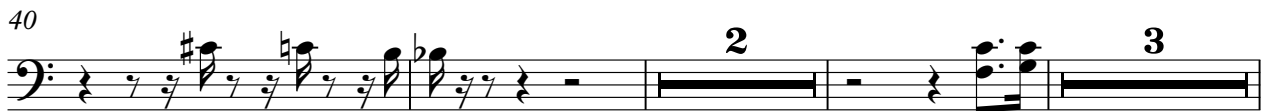
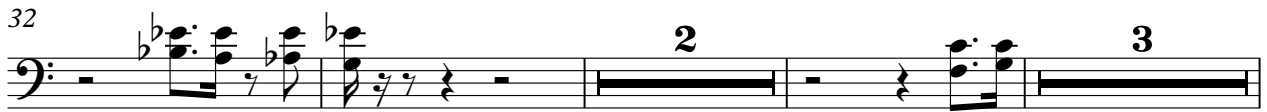

2

♩ = 139,004089

Trombone

64

3

68

3

♩ = 136,004456

72

4

82

2

89

93

97

101

3

105

2

Trombone

Nat `King` Cole - Paper Moon

♩ = 200,000000 ♩ = 68,000229

♩ = 60,000000 ♩ = 53,000000

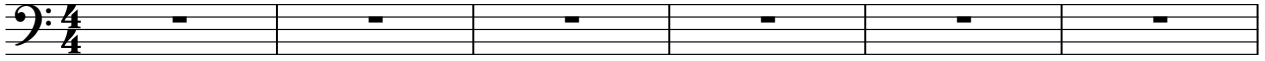

7 ♩ = 136,004456 ♩ = 110,001903 ♩ = 106,000905 ♩ = 102,0002251 ♩ = 90,001709

22 ♩ = 75,60000000 ♩ = 75,00000000 ♩ = 75,00000000 ♩ = 75,00000000

28

32

40

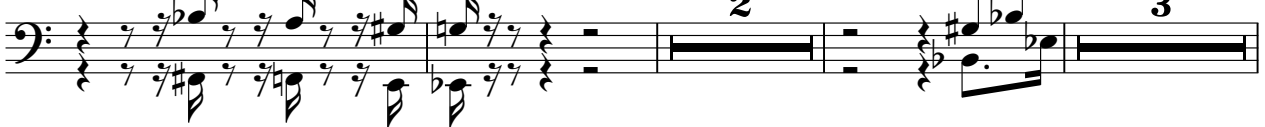

48

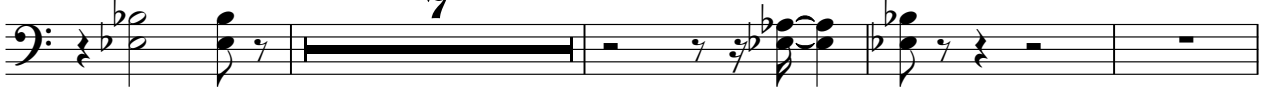

59

2

♩ = 139,004089

Trombone

64

68

♩ = 136,004456

72

85

91

95

99

102

105

2

Nat`King` Cole - Paper Moon

Percussion

♩ = 200,000000 ♩ = 68,000229 ♩ = 60,000000 ♩ = 53,000000

7 ♩ = 136,004456 ♩ = 110,00192,004456 ♩ = 100,000000,002251 ♩ = 90,001709

22 ♩ = 75,050,000000 ♩ = 75,000000 = 136,004456

27

31

36

41

46

51

56

V.S.

Percussion

♩ = 139,004089

61

66

70

75

79

83

87

92

96

100

105

2

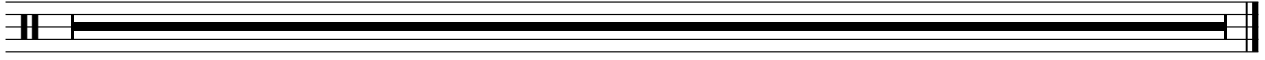

Nat `King` Cole - Paper Moon

Acoustic Bass

♩ = 200,000000 ♩ = 68,000229

♩ = 60,000000 ♩ = 53,000000

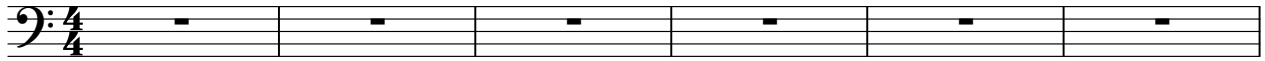

7 ♩ = 136,004456 ♩ = 110,001933004456 ♩ = 100,000000000 ♩ = 95,002251

18 ♩ = 90,001709 ♩ = 75,00600000000 ♩ = 75,000000004456

25

30

35

40

45

51

57

V.S.

2

Acoustic Bass

63

♩ = 139,004089

69

♩ = 136,004456

76

82

87

93

98

101

105

2

Nat`King` Cole - Paper Moon

Synth Brass

$\text{♩} = 200,000000$ $\text{♩} = 68,000229$

5 $\text{♩} = 60,055000045800 = 136,004456$ $\text{♩} = 110,001923004456$ $\text{♩} = 100,060,000000$

16 $\text{♩} = 95,002251$ $\text{♩} = 90,001709$ $\text{♩} = 75,000000000 = 75,000000$ $\text{♩} = 136,004456$

25 **8**

38

45 **8**

59 $\text{♩} = 139,004089$ **6**

71 $\text{♩} = 136,004456$ **2** **28**

105 **2**

Orchestra Hit

Nat `King` Cole - Paper Moon

♪ = 200,000000 ♪ = 68,000229 ♪ = 60,000000 ♪ = 53,000000

7 ♪ = 136,004456 ♪ = 110,001923 ♪ = 106,000000 ♪ = 106,000000 ♪ = 102,2251 ♪ = 90,001709

2 **4** **4** **2**

22 ♪ = 75,600000 ♪ = 136,004456 ♪ = 139,004089

41 **3** **2**

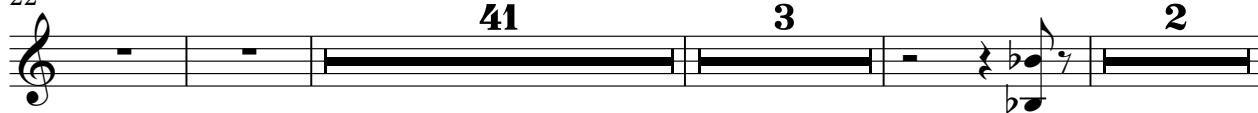

71 ♪ = 136,004456

13 **6** **9**

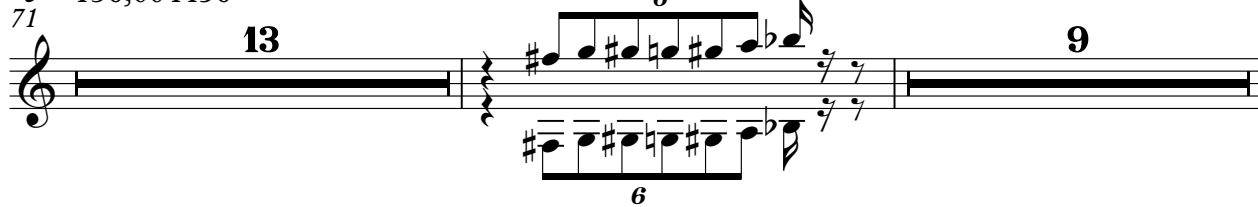

94

3 **8**

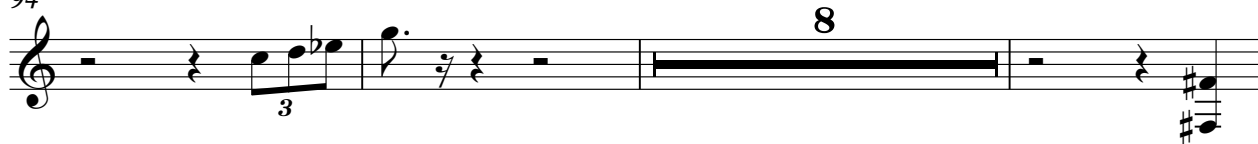

105

2

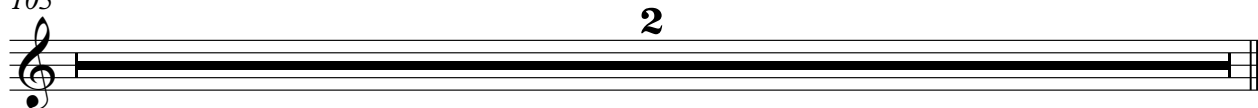

Nat`King` Cole - Paper Moon

Solo

♩ = 200,000000 ♩ = 68,000229

♩ = 60,000000 ♩ = 55,000,000,000

7 ♩ = 136,004456 ♩ = 110,001923 ♩ = 136,004456

13 100,000000000 ♩ = 95,002251

19 ♩ = 90,001709 ♩ = 75,0000000000 ♩ = 75,0000000 ♩ = 136,004456

25 8

35

39

43

47

51

V.S.

56

60

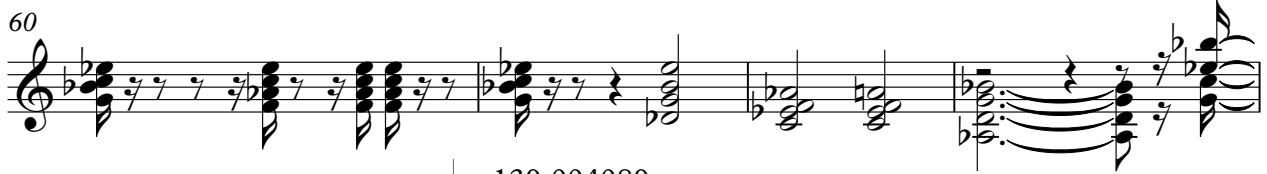

♩ = 139,004089

64

67

♩ = 136,004456

70

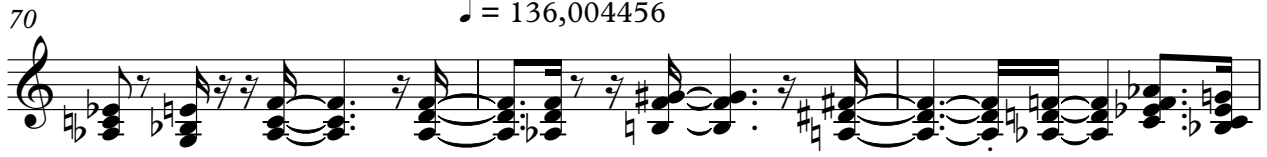

73

80

83

86

90

94

98

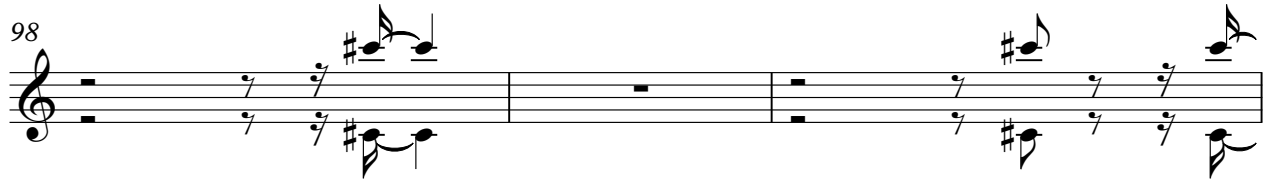

101

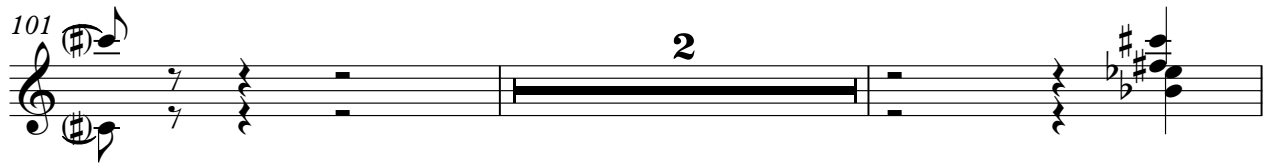

105

