

# Natal - Jingle Bells Versao Dance

♩ = 142,000076

FOR PERSONAL, NON-

JINGLE BELL!

FOR PERSONAL, NON-

DANCE REMIX BY:

GHISLAIN CORMIER

JINGLE BELL!

FOR PERSONAL, NON-

DANCE REMIX BY:

GHISLAIN CORMIER

6

FOR PERSONAL, NON-

DANCE REMIX BY:

GHISLAIN CORMIER

7

FOR PERSONAL, NON-

DANCE REMIX BY:

GHISLAIN CORMIER

JINGLE BELL!

8

FOR PERSONAL, NON-

DANCE REMIX BY:

GHISLAIN CORMIER

JINGLE BELL!

9

FOR PERSONAL, NON-

DANCE REMIX BY:

GHISLAIN CORMIER

JINGLE BELL!

10

FOR PERSONAL, NON-

DANCE REMIX BY:

GHISLAIN CORMIER

JINGLE BELL!

11

FOR PERSONAL, NON-

DANCE REMIX BY:

GHISLAIN CORMIER

JINGLE BELL!

12

FOR PERSONAL, NON-

DANCE REMIX BY:

GHISLAIN CORMIER

JINGLE BELL!

3

13

FOR PERSONAL, NON-

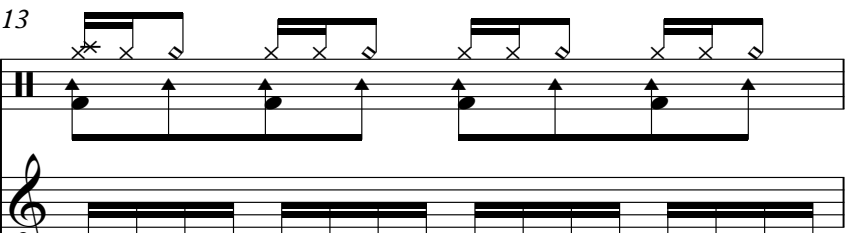

GHISLAIN CORMIER

JINGLE BELL!

COMMERCIAL USE ONLY!!

14

FOR PERSONAL, NON-

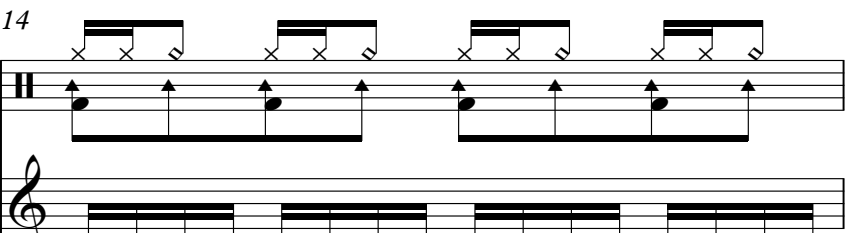

GHISLAIN CORMIER

JINGLE BELL!

COMMERCIAL USE ONLY!!

15

FOR PERSONAL, NON-

GHISLAIN CORMIER

JINGLE BELL!

COMMERCIAL USE ONLY!!

16

FOR PERSONAL, NON-

GHISLAIN CORMIER

JINGLE BELL!

COMMERCIAL USE ONLY!!

17

FOR PERSONAL, NON-

GHISLAIN CORMIER

JINGLE BELL!

COMMERCIAL USE ONLY!!

18

FOR PERSONAL, NON-

GHISLAIN CORMIER

JINGLE BELL!

COMMERCIAL USE ONLY!!

This block contains the musical notation for measure 18. It consists of four staves: a guitar staff with a treble clef and a capo on the second fret, showing a sequence of chords with upward-pointing arrows; a piano staff with a treble clef, showing a continuous eighth-note accompaniment; a bass staff with a bass clef, showing a similar eighth-note accompaniment; and a single treble clef staff at the bottom, which appears to be a simplified or alternative notation for the piano part.

19

FOR PERSONAL, NON-

GHISLAIN CORMIER

JINGLE BELL!

COMMERCIAL USE ONLY!!

This block contains the musical notation for measure 19. It follows the same four-staff structure as measure 18, with guitar, piano, and bass parts continuing the piece.

20

FOR PERSONAL, NON-

GHISLAIN CORMIER

JINGLE BELL!

COMMERCIAL USE ONLY!!

This block contains the musical notation for measure 20. It follows the same four-staff structure, but the guitar staff includes a triplet of eighth notes in the second measure, indicated by a bracket and the number '3' below it.

21

FOR PERSONAL, NON-

GHISLAIN CORMIER

JINGLE BELL!

COMMERCIAL USE ONLY!!

22

FOR PERSONAL, NON-

GHISLAIN CORMIER

JINGLE BELL!

COMMERCIAL USE ONLY!!

23

FOR PERSONAL, NON-

GHISLAIN CORMIER

JINGLE BELL!

COMMERCIAL USE ONLY!!

24

FOR PERSONAL, NON-

GHISLAIN CORMIER

JINGLE BELL!

COMMERCIAL USE ONLY!!

25

FOR PERSONAL, NON-

GHISLAIN CORMIER

JINGLE BELL!

COMMERCIAL USE ONLY!!

26

FOR PERSONAL, NON-

GHISLAIN CORMIER

JINGLE BELL!

COMMERCIAL USE ONLY!!

27

FOR PERSONAL, NON-

DANCE REMIX BY:

GHISLAIN CORMIER

JINGLE BELL!

COMMERCIAL USE ONLY!!

28

FOR PERSONAL, NON-

DANCE REMIX BY:

GHISLAIN CORMIER

JINGLE BELL!

COMMERCIAL USE ONLY!!

29

FOR PERSONAL, NON-

GHISLAIN CORMIER

JINGLE BELL!

COMMERCIAL USE ONLY!!

This block contains the musical notation for measure 29. It consists of four staves: a guitar staff with a treble clef and a capo on the second fret, showing a sequence of chords with upward-pointing arrows; a piano staff with a treble clef, showing a continuous eighth-note melody; a bass staff with a bass clef, showing a rhythmic accompaniment of eighth notes; and a single treble clef staff at the bottom with a few scattered notes.

30

FOR PERSONAL, NON-

GHISLAIN CORMIER

JINGLE BELL!

COMMERCIAL USE ONLY!!

This block contains the musical notation for measure 30. It follows the same structure as measure 29, with four staves: guitar, piano, bass, and a single treble clef staff at the bottom.

31

FOR PERSONAL, NON-

GHISLAIN CORMIER

JINGLE BELL!

COMMERCIAL USE ONLY!!

This block contains the musical notation for measure 31. It follows the same structure as measures 29 and 30, with four staves: guitar, piano, bass, and a single treble clef staff at the bottom.

32

FOR PERSONAL, NON-

GHISLAIN CORMIER

JINGLE BELL!

COMMERCIAL USE ONLY!!

33

FOR PERSONAL, NON-

GHISLAIN CORMIER

JINGLE BELL!

COMMERCIAL USE ONLY!!

34

FOR PERSONAL, NON-

GHISLAIN CORMIER

JINGLE BELL!

COMMERCIAL USE ONLY!!

35

FOR PERSONAL, NON-

GHISLAIN CORMIER

JINGLE BELL!

COMMERCIAL USE ONLY!!

36

FOR PERSONAL, NON-

GHISLAIN CORMIER

JINGLE BELL!

COMMERCIAL USE ONLY!!

37

FOR PERSONAL, NON-

GHISLAIN CORMIER

JINGLE BELL!

COMMERCIAL USE ONLY!!

38

FOR PERSONAL, NON-

GHISLAIN CORMIER

JINGLE BELL!

COMMERCIAL USE ONLY!!

This block contains the musical notation for measure 38. It consists of four staves. The top staff is guitar tablature with four measures of chords: x0000, x0000, x0000, and x0000. The second staff is a drum line with four measures of quarter notes on the snare drum. The third staff is the piano accompaniment in bass clef, with four measures of eighth notes. The fourth staff is a vocal line in treble clef, with a whole rest in the first measure and a quarter note in the second measure.

39

FOR PERSONAL, NON-

GHISLAIN CORMIER

JINGLE BELL!

COMMERCIAL USE ONLY!!

This block contains the musical notation for measure 39. It consists of four staves. The top staff is guitar tablature with four measures of chords: x0000, x0000, x0000, and x0000. The second staff is a drum line with four measures of quarter notes on the snare drum. The third staff is the piano accompaniment in bass clef, with four measures of eighth notes. The fourth staff is a vocal line in treble clef, with a whole note in the first measure and a quarter note in the second measure.

40

FOR PERSONAL, NON-

GHISLAIN CORMIER

JINGLE BELL!

COMMERCIAL USE ONLY!!

This block contains the musical notation for measure 40. It consists of four staves. The top staff is guitar tablature with four measures of chords: x0000, x0000, x0000, and x0000. The second staff is a drum line with four measures of quarter notes on the snare drum. The third staff is the piano accompaniment in bass clef, with four measures of eighth notes. The fourth staff is a vocal line in treble clef, with a whole rest in the first measure and a quarter note in the second measure.

41

FOR PERSONAL, NON-

GHISLAIN CORMIER

JINGLE BELL!

COMMERCIAL USE ONLY!!

42

FOR PERSONAL, NON-

GHISLAIN CORMIER

JINGLE BELL!

COMMERCIAL USE ONLY!!

43

FOR PERSONAL, NON-

GHISLAIN CORMIER

JINGLE BELL!

COMMERCIAL USE ONLY!!

44

FOR PERSONAL, NON-

DANCE REMIX BY:

GHISLAIN CORMIER

JINGLE BELL!

COMMERCIAL USE ONLY!!

45

FOR PERSONAL, NON-

GHISLAIN CORMIER

JINGLE BELL!

COMMERCIAL USE ONLY!!

46

FOR PERSONAL, NON-

GHISLAIN CORMIER

JINGLE BELL!

COMMERCIAL USE ONLY!!

47

FOR PERSONAL, NON-

GHISLAIN CORMIER

JINGLE BELL!

COMMERCIAL USE ONLY!!

48

FOR PERSONAL, NON-

GHISLAIN CORMIER

JINGLE BELL!

COMMERCIAL USE ONLY!!

49

FOR PERSONAL, NON-

GHISLAIN CORMIER

JINGLE BELL!

COMMERCIAL USE ONLY!!

50

FOR PERSONAL, NON-

GHISLAIN CORMIER

JINGLE BELL!

COMMERCIAL USE ONLY!!

51

FOR PERSONAL, NON-

GHISLAIN CORMIER

JINGLE BELL!

COMMERCIAL USE ONLY!!

52

FOR PERSONAL, NON-

GHISLAIN CORMIER

JINGLE BELL!

COMMERCIAL USE ONLY!!

53

FOR PERSONAL, NON-

GHISLAIN CORMIER

JINGLE BELL!

COMMERCIAL USE ONLY!!

54

FOR PERSONAL, NON-

GHISLAIN CORMIER

JINGLE BELL!

COMMERCIAL USE ONLY!!

55

FOR PERSONAL, NON-

GHISLAIN CORMIER

JINGLE BELL!

COMMERCIAL USE ONLY!!

56

FOR PERSONAL, NON-

GHISLAIN CORMIER

JINGLE BELL!

COMMERCIAL USE ONLY!!

This block contains the first system of music, measures 56-57. It consists of four staves. The top staff is a drum staff with a simple rhythm of quarter notes. The second staff is a vocal line with the lyrics "FOR PERSONAL, NON- GHISLAIN CORMIER JINGLE BELL!". The third staff is a piano accompaniment with a busy eighth-note pattern. The bottom staff is a bass line with a long note.

57

FOR PERSONAL, NON-

GHISLAIN CORMIER

JINGLE BELL!

COMMERCIAL USE ONLY!!

This block contains the second system of music, measures 57-58. It consists of four staves. The top staff is a drum staff with a triplet of eighth notes. The second staff is a vocal line with the lyrics "FOR PERSONAL, NON- GHISLAIN CORMIER JINGLE BELL!". The third staff is a piano accompaniment with a busy eighth-note pattern. The bottom staff is a bass line with a long note.

58

FOR PERSONAL, NON-

GHISLAIN CORMIER

JINGLE BELL!

COMMERCIAL USE ONLY!!

This block contains the third system of music, measures 58-59. It consists of four staves. The top staff is a drum staff with a simple rhythm of quarter notes. The second staff is a vocal line with the lyrics "FOR PERSONAL, NON- GHISLAIN CORMIER JINGLE BELL!". The third staff is a piano accompaniment with a busy eighth-note pattern. The bottom staff is a bass line with a long note.

59

FOR PERSONAL, NON-

GHISLAIN CORMIER

JINGLE BELL!

COMMERCIAL USE ONLY!!

60

FOR PERSONAL, NON-

GHISLAIN CORMIER

JINGLE BELL!

COMMERCIAL USE ONLY!!

61

FOR PERSONAL, NON-

DANCE REMIX BY:

GHISLAIN CORMIER

JINGLE BELL!

COMMERCIAL USE ONLY!!

62

FOR PERSONAL, NON-  
DANCE REMIX BY:  
GHISLAIN CORMIER  
JINGLE BELL!  
COMMERCIAL USE ONLY!!

63

FOR PERSONAL, NON-  
GHISLAIN CORMIER  
JINGLE BELL!  
COMMERCIAL USE ONLY!!

64

FOR PERSONAL, NON-  
GHISLAIN CORMIER  
JINGLE BELL!  
COMMERCIAL USE ONLY!!

65

FOR PERSONAL, NON-

GHISLAIN CORMIER

JINGLE BELL!

COMMERCIAL USE ONLY!!

66

FOR PERSONAL, NON-

GHISLAIN CORMIER

JINGLE BELL!

COMMERCIAL USE ONLY!!

67

FOR PERSONAL, NON-

GHISLAIN CORMIER

JINGLE BELL!

COMMERCIAL USE ONLY!!

68

FOR PERSONAL, NON-

GHISLAIN CORMIER

JINGLE BELL!

COMMERCIAL USE ONLY!!

69

FOR PERSONAL, NON-

GHISLAIN CORMIER

JINGLE BELL!

COMMERCIAL USE ONLY!!

70

FOR PERSONAL, NON-

GHISLAIN CORMIER

JINGLE BELL!

COMMERCIAL USE ONLY!!

71

FOR PERSONAL, NON-

GHISLAIN CORMIER

JINGLE BELL!

COMMERCIAL USE ONLY!!

72

FOR PERSONAL, NON-

GHISLAIN CORMIER

JINGLE BELL!

COMMERCIAL USE ONLY!!

73

FOR PERSONAL, NON-

GHISLAIN CORMIER

JINGLE BELL!

COMMERCIAL USE ONLY!!

74

FOR PERSONAL, NON-

GHISLAIN CORMIER

JINGLE BELL!

COMMERCIAL USE ONLY!!

75

FOR PERSONAL, NON-

GHISLAIN CORMIER

JINGLE BELL!

COMMERCIAL USE ONLY!!

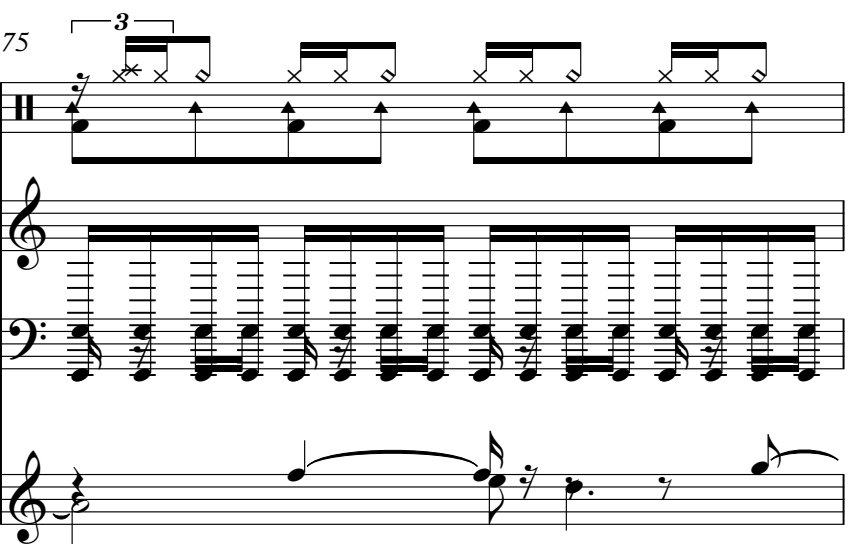

76

FOR PERSONAL, NON-

GHISLAIN CORMIER

JINGLE BELL!

COMMERCIAL USE ONLY!!

77

FOR PERSONAL, NON-

GHISLAIN CORMIER

JINGLE BELL!

COMMERCIAL USE ONLY!!

78

FOR PERSONAL, NON-

DANCE REMIX BY:

GHISLAIN CORMIER

JINGLE BELL!

COMMERCIAL USE ONLY!!

79

FOR PERSONAL, NON-

GHISLAIN CORMIER

JINGLE BELL!

COMMERCIAL USE ONLY!!

80

FOR PERSONAL, NON-

GHISLAIN CORMIER

JINGLE BELL!

COMMERCIAL USE ONLY!!

This block contains the musical notation for measure 80. It consists of four staves: a guitar staff with a treble clef and a capo on the second fret, showing a sequence of chords with 'x' marks for muted strings; a piano staff with a treble clef playing a melody of eighth notes; a bass staff with a bass clef playing a bass line of eighth notes; and a vocal staff with a treble clef containing a single note with a long breath mark.

81

FOR PERSONAL, NON-

GHISLAIN CORMIER

JINGLE BELL!

COMMERCIAL USE ONLY!!

This block contains the musical notation for measure 81. It follows the same four-staff structure as measure 80, with guitar, piano, and bass accompaniment and a vocal line.

82

FOR PERSONAL, NON-

GHISLAIN CORMIER

JINGLE BELL!

COMMERCIAL USE ONLY!!

This block contains the musical notation for measure 82. It follows the same four-staff structure as the previous measures, with guitar, piano, and bass accompaniment and a vocal line.

83

FOR PERSONAL, NON-

GHISLAIN CORMIER

JINGLE BELL!

COMMERCIAL USE ONLY!!

84

FOR PERSONAL, NON-

GHISLAIN CORMIER

JINGLE BELL!

COMMERCIAL USE ONLY!!

85

FOR PERSONAL, NON-

GHISLAIN CORMIER

JINGLE BELL!

COMMERCIAL USE ONLY!!

86

FOR PERSONAL, NON-

GHISLAIN CORMIER

JINGLE BELL!

COMMERCIAL USE ONLY!!

87

FOR PERSONAL, NON-

GHISLAIN CORMIER

JINGLE BELL!

COMMERCIAL USE ONLY!!

88

FOR PERSONAL, NON-

GHISLAIN CORMIER

JINGLE BELL!

COMMERCIAL USE ONLY!!

89

FOR PERSONAL, NON-

GHISLAIN CORMIER

JINGLE BELL!

COMMERCIAL USE ONLY!!

Detailed description of measure 89: The drum staff shows a pattern of eighth notes with 'x' marks above them. The guitar staff has a melodic line with eighth notes. The bass staff features a complex accompaniment with many beamed notes. The vocal staff has a single note on a treble clef.

90

FOR PERSONAL, NON-

GHISLAIN CORMIER

JINGLE BELL!

COMMERCIAL USE ONLY!!

Detailed description of measure 90: The drum staff shows a pattern of eighth notes with 'x' marks above them. The guitar staff has a melodic line with eighth notes. The bass staff features a complex accompaniment with many beamed notes. The vocal staff has a long note with a slur over it.

91

FOR PERSONAL, NON-

GHISLAIN CORMIER

JINGLE BELL!

COMMERCIAL USE ONLY!!

Detailed description of measure 91: The drum staff shows a pattern of eighth notes with 'x' marks above them. The guitar staff has a melodic line with eighth notes. The bass staff features a complex accompaniment with many beamed notes. The vocal staff has a single note on a treble clef.

92

FOR PERSONAL, NON-

GHISLAIN CORMIER

JINGLE BELL!

COMMERCIAL USE ONLY!!

93

FOR PERSONAL, NON-

GHISLAIN CORMIER

JINGLE BELL!

COMMERCIAL USE ONLY!!

94

FOR PERSONAL, NON-

GHISLAIN CORMIER

JINGLE BELL!

COMMERCIAL USE ONLY!!

95

FOR PERSONAL, NON-

GHISLAIN CORMIER

JINGLE BELL!

COMMERCIAL USE ONLY!!

96

FOR PERSONAL, NON-

GHISLAIN CORMIER

JINGLE BELL!

COMMERCIAL USE ONLY!!

97

FOR PERSONAL, NON-

DANCE REMIX BY:

GHISLAIN CORMIER

JINGLE BELL!

COMMERCIAL USE ONLY!!

# Natal - Jingle Bells Versao Dance

FOR PERSONAL, NON-

♩ = 142,000076

V.S.

32

35

38

41

44

47

50

53

56

59

62

65

68

71

74

77

80

83

86

89

V.S.

4

FOR PERSONAL, NON-

92

95

DANCE REMIX BY:

# Natal - Jingle Bells Versao Dance

♩ = 142,000076

3

10

14 16

44

17 16

78

19

♩ = 142,000076

3

V.S.

V.S.

86

88

90

92

94

96

97

# JINGLE BELL!

## Natal - Jingle Bells Versao Dance

♩ = 142,000076

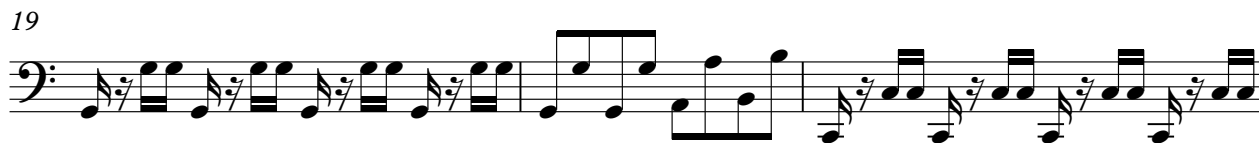
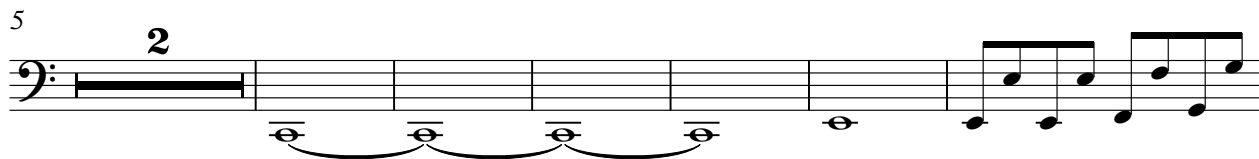

V.S.

31

33

35

37

39

41

43

45

47

49

JINGLE BELL!

51

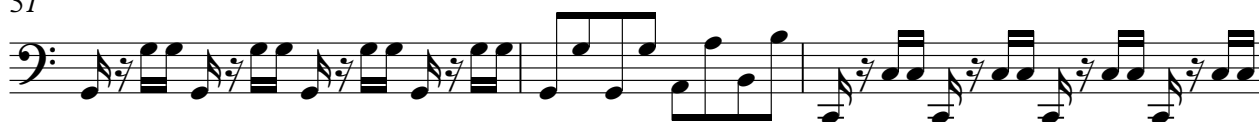

54

56

58

61

64

66

68

70

72

V.S.

74

76

78

80

82

84

87

89

91

93

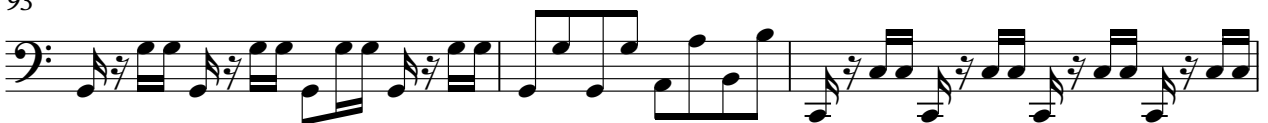

COMMERCIAL USE ONLY!! Natal - Jingle Bells Versao Dance

♩ = 142,000076

12

17

22

27

32

37

42

47

52

57

V.S.

