

NATALIA - vas a volverme loca

♩ = 120,000000

Percussion

Honky-tonk Piano

Synth Bass

Lead 4 (Chiff)

Perc.

H-t. Pno.

S. Bass

Lead 4

FX 5

6

Perc.

H-t. Pno.

S. Bass

Lead 4

FX 5

9

Perc.

H-t. Pno.

S. Bass

FX 5

12

Whist. Perc. J. Gtr. H-t. Pno. S. Bass Syn. Str. FX 5

15

Whist.

Perc.

J. Gtr.

H-t. Pno.

S. Bass

Syn. Str.

Orch. Hit

FX 5

Vla.

18

Perc.

H-t. Pno.

S. Bass

Syn. Str.

FX 5

Vla.

20

Perc.

H-t. Pno.

S. Bass

Syn. Str.

FX 5

Vla.

22

Perc.

H-t. Pno.

S. Bass

Syn. Str.

Orch. Hit

FX 5

Vla.

25

Perc.

H-t. Pno.

S. Bass

Lead 4

FX 5

28

31

34

Whist. Perc. J. Gtr. H-t. Pno. S. Bass FX 5

37

Perc. J. Gtr. H-t. Pno. S. Bass Syn. Str. FX 5

40

Whist.

Perc.

H-t. Pno.

S. Bass

Syn. Str.

Orch. Hit

FX 5

Vla.

42

Perc. H-t. Pno. S. Bass Syn. Str. FX 5 Vla.

44

Perc. H-t. Pno. S. Bass Syn. Str. FX 5 Vla.

46

49

53

E. Gtr.

H-t. Pno.

S. Bass

Syn. Str.

FX 5

57

Whist.

Perc.

H-t. Pno.

S. Bass

Syn. Str.

Orch. Hit

FX 5

Vla.

59

Perc. H-t. Pno. S. Bass Syn. Str. FX 5 Vla.

61

Perc. H-t. Pno. S. Bass Syn. Str. FX 5 Vla.

63

Perc.

H-t. Pno.

S. Bass

Syn. Str.

FX 5

Vla.

Detailed description of the musical score for measures 63 and 64:

- Perc.**: Snare drum part. Measure 63 features a steady eighth-note pattern with accents on every other note. Measure 64 continues this pattern with a slight change in dynamics.
- H-t. Pno.**: Piano accompaniment. Measure 63 has a treble clef with a chord of G4, B4, D5 and a bass clef with a quarter note G2. Measure 64 has a treble clef with a chord of G4, B4, D5 and a bass clef with a quarter note G2.
- S. Bass**: Bass line. Measure 63 has a bass clef with a quarter note G2, a quarter note B2, and a quarter note D3. Measure 64 has a bass clef with a quarter note G2.
- Syn. Str.**: Synthesizer string part. Measure 63 has a treble clef with a long sustained chord of G4, B4, D5. Measure 64 has a treble clef with a long sustained chord of G4, B4, D5.
- FX 5**: Effects part. Measure 63 has a treble clef with eighth notes G4, A4, B4, C5, D5, E5, F5, G5. Measure 64 has a treble clef with eighth notes G4, A4, B4, C5, D5, E5, F5, G5.
- Vla.**: Viola part. Measure 63 has a bass clef with a chord of G2, B2, D3. Measure 64 has a bass clef with a chord of G2, B2, D3.

65

Whist.

Perc.

H-t. Pno.

S. Bass

Syn. Str.

Orch. Hit

FX 5

Vla.

67

Perc. H-t. Pno. S. Bass Syn. Str. FX 5 Vla.

69

Perc. H-t. Pno. S. Bass Syn. Str. FX 5 Vla.

71

Whist.

Perc.

H-t. Pno.

S. Bass

Syn. Str.

Orch. Hit

FX 5

Vla.

Whistling

NATALIA - vas a volverme loca

♩ = 120,000000

11 4 p 19 p

37

3 p 16 p

58

7 p 7 p

NATALIA - vas a volverme loca

Percussion

♩ = 120,000000

5

9

13

17

19

21

23

26

30

V.S.

34

38

41

43

45

47

57

60

62

64

Percussion

66

68

70

72

♩ = 120,000000

12

16

17

37

35

♩ = 120,000000

50 2

54

19

Honky-tonk Piano

NATALIA - vas a volverme loca

♩ = 120,000000

Measures 1-5 of the bass line.

6

Measures 6-11 of the bass line.

12

18

22

27

Measures 27-31 of the bass line.

32

Measures 32-36 of the bass line.

V.S.

38

43

48

54

60

65

Honky-tonk Piano

69

72

2

Synth Bass

56

61

66

70

NATALIA - vas a volverme loca

Synth Strings

♩ = 120,000000

12

18

13

24

42

48

56

62

68

2

Lead 4 (Chiff)

NATALIA - vas a volverme loca

♩ = 120,000000

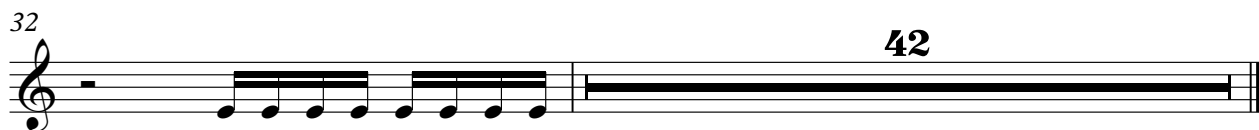
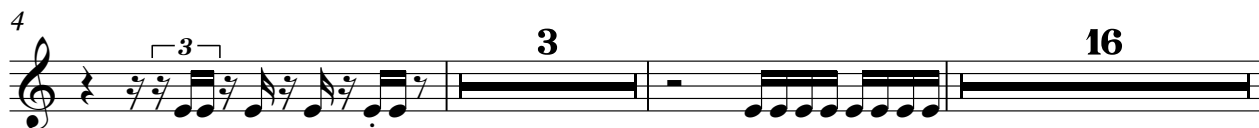

NATALIA - vas a volverme loca

FX 5 (Brightness)

♩ = 120,000000

4

8

12

16

19

23

30

34

38

42

3

V.S.

NATALIA - vas a volverme loca

Viola

♩ = 120,000000

16

19

22

16

41

44

48

9

60

63

67

70

V.S.

