

# Natasha St Pierre - A Chacun Son Histoire

♩ = 65,000069

drum

guit

guit

bass

choir aahs

clavier

clavier

SEQUENCÉ PAR:

string

violoncelle

string

melodie

4

drum

guit

guit

bass

clavier

melodie

6

drum

guit

guit

bass

clavier

melodie

7

drum

guit

guit

bass

clavier

melodie

13

drum

guit

bass

clavier

melodie

14

drum

guit

bass

clavier

melodie

15

drum

guit

bass

clavier

melodie

16

drum

guit

bass

clavier

clavier

melodie

3

17

drum

guit

bass

clavier

clavier

melodie

3

18

drum

guit

bass

clavier

clavier

melodie

3

20

drum

guit

bass

clavier

clavier

melodie

21

drum

guit

bass

clavier

clavier

melodie

22

drum

guit

bass

clavier

clavier

melodie

3

23

drum

guit

bass

clavier

clavier

melodie

24

drum

guit

bass

clavier

string

melodie

- drum:** Features a complex rhythmic pattern with various note values and rests.
- guit:** Includes a melodic line with triplets and a bass line with sustained notes.
- bass:** Provides a steady bass line with some melodic movement.
- clavier:** Shows a keyboard part with sustained chords and melodic fragments.
- string:** (Violin) and **violoncelle:** (Violoncello) parts with rhythmic patterns and sustained notes.
- string:** (Violin) part with melodic lines.
- melodie:** A vocal or instrumental melody line with complex phrasing.

27

28

drum

guit

bass

clavier

string

violoncelle

string

melodie

6

3

29

30

drum

guit

bass

choir aahs

clavier

string

violoncelle

string

melodie

31

 - **drum**: Features a consistent rhythmic pattern of eighth notes with 'x' marks above them, indicating cymbal hits.   
 - **guit**: Plays a complex, rhythmic melody with frequent chords and triplets.   
 - **bass**: Provides a simple, steady bass line.   
 - **choir aahs**: Features a vocal line with long, sustained notes and some melodic movement.   
 - **clavier**: Plays a sparse accompaniment with sustained chords and occasional melodic fragments.   
 - **string** (upper): Plays a rhythmic accompaniment with eighth notes and rests.   
 - **violoncelle**: Plays a melodic line in the lower register, often with sustained notes.   
 - **string** (lower): Plays a melodic line in the upper register, often with sustained notes.   
 - **melodie**: Features a complex, rhythmic melody with frequent chords and triplets, similar to the guitar part.

33

drum

guit

bass

clavier

string

violoncelle

string

melodie

34

drum

guit

bass

clavier

string

violoncelle

string

melodie

36

drum

guit

guit

bass

clavier

melodie

37

drum

guit

bass

clavier

melodie

38

drum

guit

bass

clavier

melodie

3

39

drum

guit

bass

clavier

string

violoncelle

string

melodie

40

drum

guit

bass

clavier

string

violoncelle

string

melodie

42

drum

guit

bass

clavier

string

violoncelle

string

melodie

44

drum

guit

bass

clavier

string

violoncelle

string

melodie

45

drum

guit

bass

clavier

string

violoncelle

string

melodie

46

drum

guit

bass

clavier

string

violoncelle

string

melodie

47

drum

guit

bass

clavier

melodie

48

drum

guit

bass

clavier

melodie

49

drum

guit

bass

clavier

melodie

50

drum  
guit  
bass  
clavier  
melodie

51

drum  
guit  
guit  
bass  
clavier  
melodie

52

drum  
guit  
bass  
clavier  
melodie

54

drum

guit

bass

choir aahs

clavier

SEQUENCÉ PAR:

melodie

55

drum

guit

bass

clavier

melodie

56

drum

guit

bass

clavier

melodie

57

drum

guit

bass

choir aahs

clavier

SEQUENCÉ PAR:

string

melodie

59

drum

guit

guit

bass

clavier

string

melodie

60

drum

guit

bass

clavier

string

melodie

61

drum

guit

bass

clavier

string

melodie

62

drum

guit

bass

choir aahs

clavier

SEQUENCÉ PAR:

string

melodie

3

63

drum

guit

bass

clavier

string

melodie

3

64

65

66

67

drum

guit

guit

bass

clavier

string

melodie

68

drum

guit

bass

clavier

string

melodie

69

drum

guit

bass

clavier

string

melodie

70

drum

guit

bass

clavier

string

melodie

71

drum

guit

bass

clavier

string

melodie

72

drum

guit

bass

clavier

string

melodie

73

drum

guit

bass

clavier

string

melodie

74

drum

guit

bass

choir aahs

clavier

SEQUENCÉ PAR:

string

melodie

75

drum

guit

guit

bass

clavier

string

melodie

76

drum

guit

bass

clavier

string

melodie

78

drum

guit

bass

choir aahs

clavier

SEQUENCÉ PAR:

melodie

# Natasha St Pierre - A Chacun Son Histoire

drum

♩ = 65,000069

6

9

13

17

21

25

28

31

35

V.S.

38

41

44

47

50

53

57

61

65

69

drum

3

73

76

Natasha St Pierre - A Chacun Son Histoire

guit

♩ = 65,000069

4

7

9

11

12

13

14

15

17

19

V.S.

41

43

45

47

49

51

53

54

55

56

V.S.

57

59

61

62

63

64

65

67

69

70

71

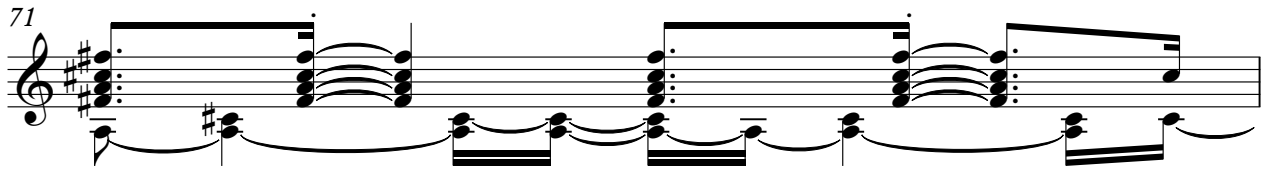

72

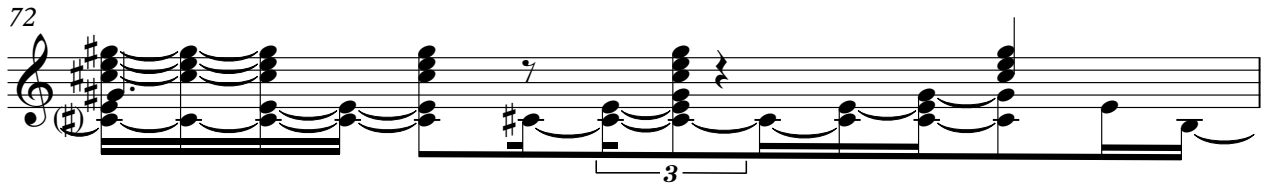

73

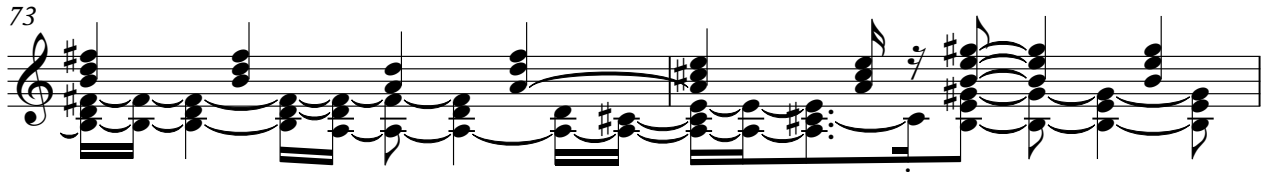

75

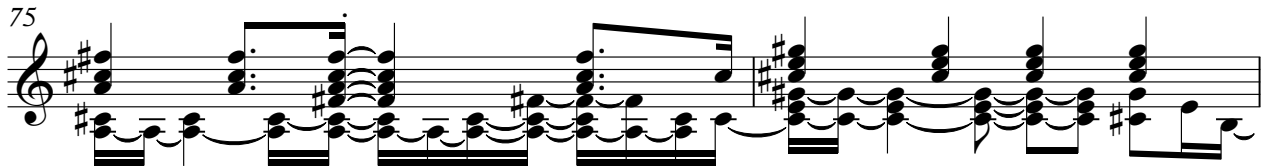

77

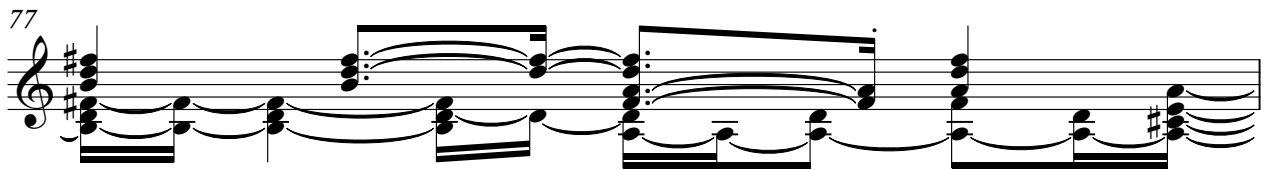

78

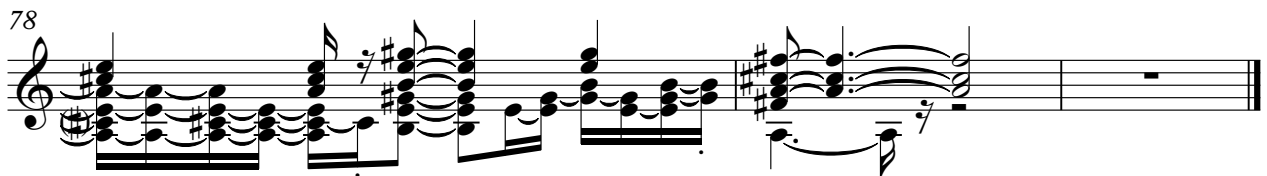

guit

# Natasha St Pierre - A Chacun Son Histoire

♩ = 65,000069

3

7

26

36

14

7

59

7

68

7

5

Natasha St Pierre - A Chacun Son Histoire

bass

♩ = 65,000069

4

9

14

19

23

28

34

39

45

49

V.S.

2

bass

54

59

64

69

74

77

# Natasha St Pierre - A Chacun Son Histoire

choir aahs

♩ = 65,000069

**29**

**33**

**21**

**3**

**58**

**3**

**11**

**74**

**3**

**2**

# Natasha St Pierre - A Chacun Son Histoire

clavier

♩ = 65,000069

V.S.

35

40

44

49

53

58

62

67

72

77

clavier

# Natasha St Pierre - A Chacun Son Histoire

♩ = 65,000069

**16**

**19**

**22**

**57**

SEQUENCÉ PAR:

Natasha St Pierre - A Chacun Son Histoire

♩ = 65,000069

53

3

58

3

11

74

3

2

Natasha St Pierre - A Chacun Son Histoire

string

♩ = 65,000069

24

27

31

34

3

40

44

11

58

63

3

68

71

V.S.

2

string

74

76

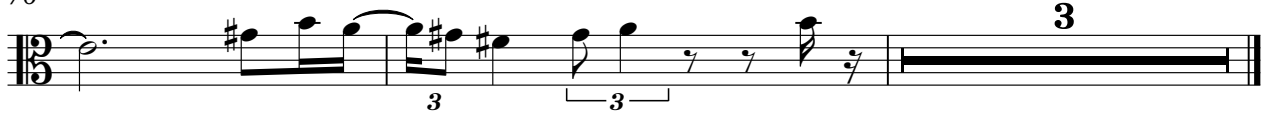

# Natasha St Pierre - A Chacun Son Histoire

violoncelle

♩ = 65,000069

**24**

29

35

**3**

43

46

**34**

Natasha St Pierre - A Chacun Son Histoire

string

♩ = 65,000069

**23**

27

31

**3**

39

43

46

**34**

Natasha St Pierre - A Chacun Son Histoire

melodie

♩ = 65,000069

4

6

7

9

11

13

14

16

17

V.S.

V.S.

52

54

56

58

60

61

62

63

64

65

V.S.

6

melodie

78

3