

Native - Si La Vie Demande A

♩ = 96,000000

Melodie4

Drums 10

GuitMut3

GuitOvr8

Basse 2

SynBras7

Calliop9

♩ = 96,000000

Violon 6

Cordes 5

Piano 1

4

Basse 2

Cordes 5

Piano 1

2

6

Drums 10

Basse 2

Piano 1

8

Melodie 4

Drums 10

Basse 2

Calliop 9

Piano 1

Tous les ans habite toujours chez moi. Sur les murs

10

Melodie 4

Drums 10

Basse 2

Calliop 9

Piano 1

quand sois de ma vie. et me ter ter ou bien il me ra ra.

12

Melodie4

Drums 10

Basse 2

Calliop9

Piano 1

14

Melodie4

Drums 10

Basse 2

Calliop9

Piano 1

16

Melodie4

Drums 10

Basse 2

Calliop9

Piano 1

et l'ai volontiers joué moi Car ça jamais,
 jamaisil n'enja tra me l'es, n' se ra toujours pa
 Si j'ai de l'anne, Sa n'est aut ja mais la per

18

Melodie4

Drums 10

Basse 2

Calliop9

Piano 1

20

Melodie4

Drums 10

Basse 2

Calliop9

Piano 1

C'est un ma tr... si l'a meur est un de femme C'est si

22

Melodie4

Drums 10

Basse 2

Calliop9

Cordes 5

Piano 1

pour ça que on rai me Et l'avie de ma sa

24

Melodie4

Drums 10

Basse 2

Calliop9

Violon 6

Cordes 5

Piano 1

je n'ai pas compris ja mais

26

Melodie4

Drums 10

Basse 2

Calliop9

Cordes 5

Piano 1

je ne voudrais la dir ce soir
C'est une qui est

28

Melodie4

Drums 10

Basse 2

Calliop9

Violon 6

Cordes 5

Piano 1

Chaque ra pas prendre je pens

30

Melodie4

Drums 10

GuitMut3

GuitOvr8

Basse 2

Calliop9

Cordes 5

Piano 1

prkte a me ba tre en core pour toi en core pour toi

32

Melodie4

Drums 10

GuitMut3

Basse 2

Calliop9

Piano 1

34

Melodie4

Drums 10

GuitMut3

Basse 2

Calliop9

Piano 1

C'est qu'un souve nir a pri

36

Melodie4

Drums 10

GuitMut3

Basse 2

Calliop9

Piano 1

sent Tropeau et nouveauté le ment Qu'un tendre

38

Melodie4

amour diennan tour ment Jøaisou bli er lespor tes qui

Drums 10

GuitMut3

Basse 2

SynBras7

Calliop9

Violon 6

Cordes 5

Piano 1

40

Melodie4
 claquent Lesauts de nosmeursnpeu fan tasques Ar rk ter

Drums 10

GuitMut3

Basse 2

SynBras7

Calliop9

Cordes 5

Piano 1

42

Melodie4

d'kra flche a ton arc **Semerla** doueurdenosjoies me

Drums 10

GuitMut3

Basse 2

SynBras7

Calliop9

Cordes 5

Piano 1

44

Melodie4
suit Toute que jen'aijamais te dire Danson coeur

Drums 10

GuitMut3

Basse 2

SynBras7

Calliop9

Cordes 5

Piano 1

48

Melodie4

3a n'envaut ja mais la pei ne

Drums 10

GuitMut3

Basse 2

SynBras7

Calliop9

Cordes 5

Piano 1

50

Melodie4

Drums 10

GuitMut3

GuitOvr8

Basse 2

SynBras7

Calliop9

Cordes 5

Piano 1

C'esti nu ti le, si l'a mour

52

Melodie4
est un di lemme C'estus si pour 3a qu'on l'ai me

Drums 10

GuitMut3

GuitOvr8

Basse 2

SynBras7

Calliop9

Piano 1

54

Melodie4

Si lavie de ma 3a

Drums 10

GuitMut3

Basse 2

Calliop9

Violon 6

Cordes 5

Piano 1

56

Melodie4

J'peux la comprendre Ja mais je ne vou drais la dũ cevoir

Drums 10

GuitMut3

GuitOvr8

Basse 2

Calliop9

Cordes 5

Piano 1

58

Melodie4

C'estavie qui vent

Drums 10

GuitMut3

GuitOvr8

Basse 2

Calliop9

Violon 6

Cordes 5

Piano 1

60

Melodie4

Et elle verra l'apprendre Je suis prkte a me battre en core pourtoi

Drums 10

GuitMut3

GuitOvr8

Basse 2

Calliop9

Cordes 5

Piano 1

62

Melodie4

Si lavie de ma 3a

Drums 10

GuitMut3

GuitOvr8

Basse 2

Calliop9

Violon 6

Cordes 5

Piano 1

64

Melodie4

Drums 10

GuitMut3

Basse 2

Calliop9

Cordes 5

Piano 1

je n'ai pas compris jamais je ne voudrais la dire voir...

66

Melodie4

Drums 10

GuitMut3

Basse 2

Calliop9

Cordes 5

Piano 1

68

Melodie4
Drums 10
GuitMut3
Basse 2
Calliop9
Cordes 5
Piano 1

70

Melodie4
Drums 10
GuitMut3
Basse 2
Calliop9
Cordes 5
Piano 1

ca dī ce veir

72

Melodie4

Drums 10

GuitMut3

Basse 2

Calliop9

Cordes 5

Piano 1

74

Melodie4
Sij'ai de lahaine, 3a n'ewaut ja mais la pei

Drums 10

GuitMut3

GuitOvr8

Basse 2

SynBras7

Calliop9

Cordes 5

Piano 1

76

Melodie4

Drums 10

GuitMut3

GuitOvr8

Basse 2

SynBras7

Calliop9

Piano 1

ne

78

Melodie4

C'esti nu ti le, si l'a mour est un di lemme C'eats si

Drums 10

GuitMut3

GuitOvr8

Basse 2

SynBras7

Calliop9

Cordes 5

Piano 1

80

Melodie4

pour 3a qu'on l'ai me Si lavie de ma3a 3a

Drums 10

GuitMut3

GuitOvr8

Basse 2

SynBras7

Calliop9

Cordes 5

Piano 1

82

Melodie4

Drums 10

Basse 2

Calliop9

Violon 6

Cordes 5

Piano 1

je ne puis comprendre ja mais

84

Melodie4

Drums 10

GuitOvr8

Basse 2

Calliop9

Cordes 5

Piano 1

je ne voudrais la dire ce voir C'est un re qui est

86

Melodie4

Drums 10

Basse 2

Calliop9

Violon 6

Cordes 5

Piano 1

88

Melodie4

Drums 10

GuitMut3

GuitOvr8

Basse 2

Calliop9

Cordes 5

Piano 1

Dencreva rap prendre je puis

prkte a me battre en core pourtoi en core pour toi

90

Melodie4

Drums 10

GuitMut3

Basse 2

Calliop9

Violon 6

Cordes 5

Piano 1

92

Melodie4

Drums 10

GuitMut3

Basse 2

Calliop9

Violon 6

Cordes 5

Piano 1

..... en core pour toi.....

94

Melodie4
Drums 10
GuitMut3
Basse 2
SynBras7
Calliop9
Violon 6
Cordes 5
Piano 1

96

Melodie4

Drums 10

GuitMut3

Basse 2

SynBras7

Calliop9

Violon 6

Cordes 5

Piano 1

97

Melodie4

Drums 10

GuitMut3

Basse 2

SynBras7

Calliop9

Violon 6

Cordes 5

Piano 1

en comoutoi.....

♩ = 96,000000

7

Tousire hôte t'ourshez moi. Sutesmurs

10

clausidre mavie. Inetor turau bienilmera vit. Jdgar de raivolontiersur

13

moi Caja mais, jnaisilnem'a tra hie I ci, il seratoursa l'a bri

16

Si'ai d'aine, 3a n'evaut ja mais la pei ne

20

C'est nuti le sil'a mour estun l'imme C'estssi pouraqu'on'lai me

23

Si lavie de m'anza Jpeuxa comprendreJa mais

26

je ne voudrais la d'ï cevoir C'estavie quiveat

29

Etdevra'aprendreje suis prkte a mbattreæor pour toi En core pour toi

32

35

Ca'est'unsowe nira pri sent Troæuet jousæuel lement Qu'aintendre'

V.S.

38

amour vien noutoument Je aiou bli erlespor tes qui claquent Isasitsde

41

ndsueurspeufantasquesArrkter d'ktraficheatonarc ~~Reuelat~~ douceudenosjoisme

44

suit Toure que jn'ajanaisu te dire Dansoeur varesterenseve li

47

Si'ai de laaine, Sa n'evaut ja mais la pei ne

51

C'est nuti le, sil'a mour estun homme C'estssi pouraq'ou'it'ai me

54

Si lavie de maza Jepeuxa comprendreJa mais

57

je ne voudrais la dñ cevoir C'estavie quiveat

60

Etledevra'aprendre de suis prktea n'attrem'oupoi Si lavie de maza

63

Jepeuxa comprendreJa mais je ne voudrais la dñ ce voir...

66

La dñ ce voir ...

70

La dī ce voir ...

74

Si'ai de la ine, 3a n'evaut ja mais la pei ne

78

C'est nuti le sil'a mour est un hīme C'estssi poua qu'on'ai me

81

Si lavie de ma 3a Je peuxa comprendre Ja mais

84

je ne voudrais la dī ce voir C'estavie quiveat

87

Et levra'aprendre je suis prktea n'attre cor pour toi en core pour toi

90

..... en core pour toi.....

94

96

en core pour toi.....

$\text{♩} = 96,000000$

5

V.S.

25

27

29

31

33

35

37

39

41

43

45

47

49

51

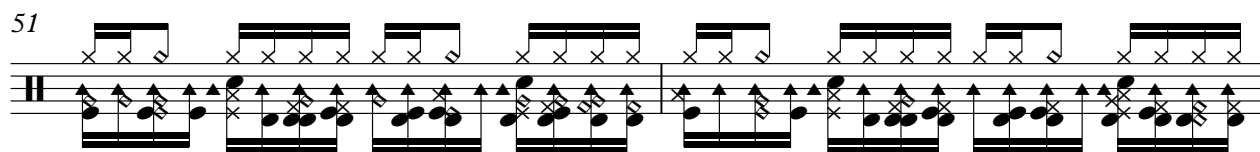

53

55

57

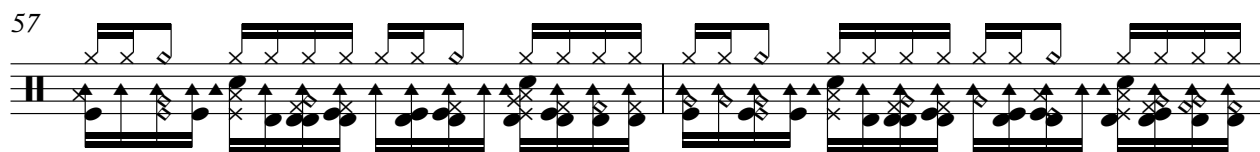

59

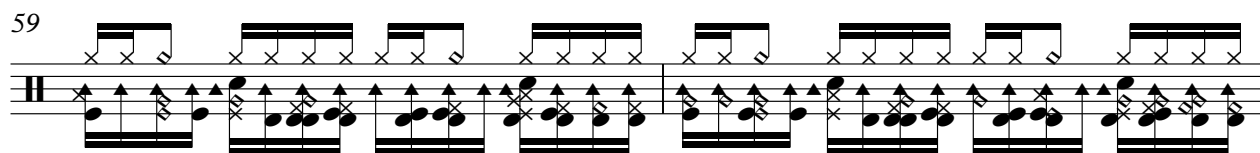

61

63

V.S.

65

67

69

71

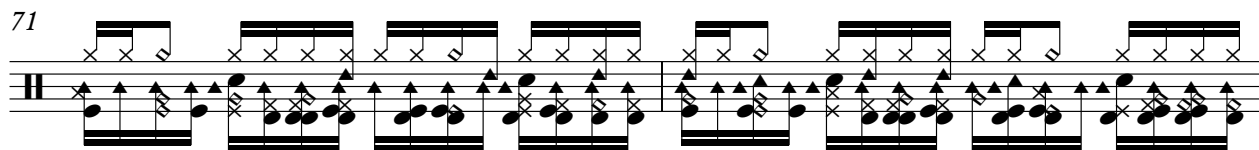

73

75

77

79

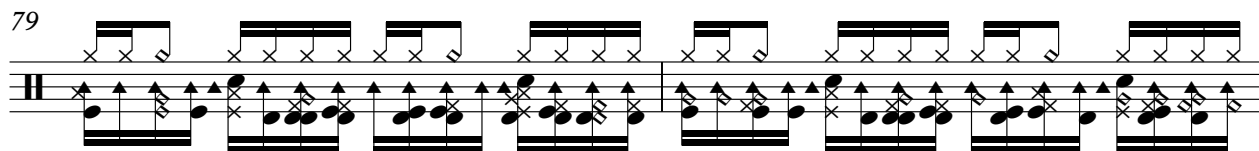

81

83

85

87

89

91

93

95

97

♩ = 96,000000

29

33

37

41

46

50

53

56

59

62

66

70

74

78

81

92

96

Basse 2

Native - Si La Vie Demande A

♩ = 96,000000

3

V.S.

28

31

33

35

38

41

44

47

49

51

53

55

58

60

63

66

68

70

72

74

V.S.

76

78

80

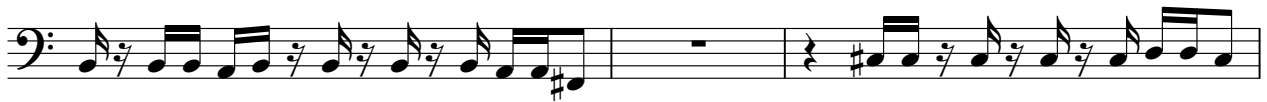

83

86

89

91

95

97

♩ = 96,000000

38

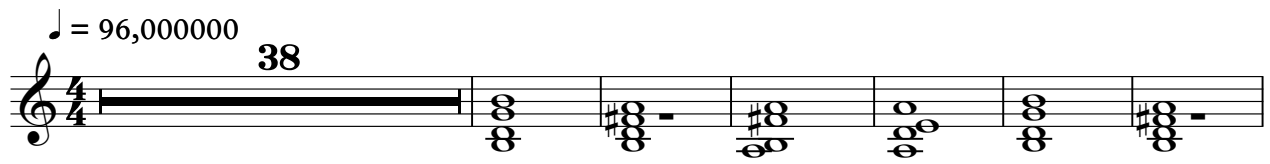

45

52

20

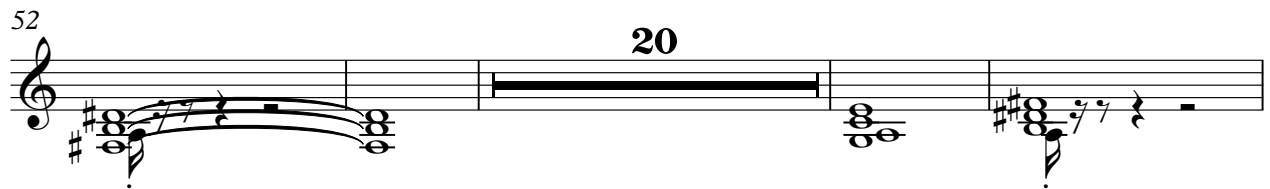

76

13

94

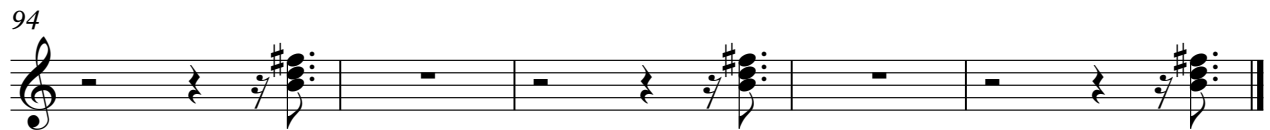

♩ = 96,000000

7

11

15

19

23

27

31

35

39

43

47

51

55

59

63

68

72

76

80

85

Cordes 5

Native - Si La Vie Demande A

♩ = 96,000000

2

54

Cordes 5

57

60

63

67

74

78

83

86

90

94

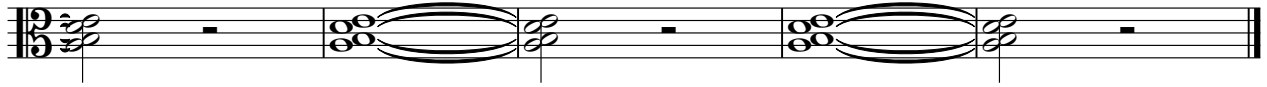

Native - Si La Vie Demande A

Piano 1

♩ = 96,000000

9

17

25

31

36

43

50

57

64

V.S.

69

75

83

90

94
