

0.0"
1.1,00
centralmidi@terra.com.br - A pricensa e o Plebeu

♩ = 160,000000

A tempo marking $\text{♩} = 160,000000$ is present at the beginning and end of the score.

6

Picc.
Perc.
Kora
E. Bass
Syn. Br.
Syn. Str.

9

Picc.
Perc.
Kora
E. Bass
Syn. Br.
Syn. Str.

A

12

Perc. 

Kora 

Syn. Str. 

Lead 4 

gen te ti nha tu do pra dar cer to Ca ri nho a mi za

15

Perc. 

Kora 

Syn. Str. 

Lead 4 

de_muito_a fe to U ma von ta de lou ca de se_a ma

18

Perc. 

Kora 

Syn. Str. 

Lead 4 

FX 4 

ar E sempre_etc

21

Perc.

Kora

Syn. Str.

vi a na te le vi sao A ce le rava tan to o meu co ra cao

Lead 4

FX 4

24

Perc.

Kora

Syn. Str.

So meso ssadis tan cia pra nos se pa ra

Lead 4

FX 4

27

Perc.

Kora

E. Bass

Syn. Str.

ar A gente pa re ci a ser tao for te

Lead 4

FX 4

30

Perc.

Kora

E. Bass

Syn. Str.

E_a gra de ci a_a Deus portan ta sor te E_o po vo_berro

Lead 4

FX 4

33

Picc.

Perc.

Kora

E. Bass

Syn. Br.

Syn. Str.

Lead 4

FX 4

a va_o no sso_a mo or

36

Picc.

Perc.

Kora

E. Bass

Syn. Br.

Syn. Str.

Lead 4

FX 4

E_a go ra vem vo ck com e ssa de ci sao O præon ceito

39

Picc.

Perc.

Kora

E. Bass

Syn. Br.

Syn. Str.

vence a no ssapaixao Dei xdo_emo sso pei to tan ta

Lead 4

FX 4

42

Perc.

Kora

E. Bass

Syn. Str.

dor

Lead 4

FX 4

44

Perc.

Kora

E. Bass

Syn. Str.

Lead 4

FX 4

E a gora_o que que_eufa co Pra vi ver sem teus a bra cos

48

Perc.

Kora

E. Bass

Syn. Str.

Lead 4

FX 4

A ca baram com_a es to ria Da prin ce sa_e do ple be eu

52

Perc.

Kora

E. Bass

Syn. Str.

Pra que tan to so fri men to Se_o seu gran de_a mor

Lead 4

FX 4

55

Perc.

J. Gtr.

Kora

E. Bass

Syn. Str.

sou eu Se_umu tropa godei

Lead 4

FX 4

59

Picc.

Perc.

J. Gtr.

Kora

E. Bass

Perc. Organ

Syn. Str.

ro_a pa re cer Comfaixas e comflo res pra vo ce

Lead 4

62

Picc.

Perc.

J. Gtr.

Kora

E. Bass

Perc. Organ

Syn. Str.

E i sso pro vo car lem bran cas mi nha as

Lead 4

65

68

71

Perc.

Kora

E. Bass

Perc. Organ

Syn. Str.

Syn. Str.

foi te fa zer fe liz

Lead 4

FX 4

74

Picc.
 Perc.
 Kora
 E. Bass
 A.
 Perc. Organ
 Syn. Str.
 Syn. Str.
 Lead 4
 FX 4

E a gora que eu fa co Pra vi versem teus a bra cos

78

Perc.

Kora

E. Bass

A.

Syn. Str.

Syn. Str.

Lead 4

FX 4

A ca baramcom_ás to ria Daprin ce sa_e do ple be eu

82

Perc.

Kora

E. Bass

Syn. Str.

Syn. Str.

Lead 4

FX 4

Pra que tan to so fri men to Se_o seu gran de_a mor sou eu

86

Perc.

Kora

E. Bass

Syn. Str.

Syn. Str.

Lead 4

FX 4

A gen te tinha tu do pra darcer to

90

Perc.

Kora

E. Bass

Syn. Str.

Syn. Str.

Lead 4

FX 4

Ca ri nho a mi za de_e mui to_a fe to

92

Perc.

Kora

E. Bass

Syn. Str.

Syn. Str.

U ma vontade lou ca de se_a ma ar

Lead 4

FX 4

95

Picc.

Perc.

Kora

E. Bass

Syn. Br.

Syn. Str.

E sempre_etc vi a na te le visao

Lead 4

FX 4

98

Picc.

Perc.

Kora

E. Bass

Syn. Br.

Syn. Str.

A ce le rava tanto o meu co ra cao So meso_esadis

Lead 4

FX 4

101

Picc.

Perc.

Kora

E. Bass

Syn. Str.

Syn. Str.

tan cia pra nos se pa ra ar

Lead 4

FX 4

104

Perc.

Kora

E. Bass

Syn. Str.

Syn. Str.

Lead 4

FX 4

A gente pa re ci a ser tao for te E_a gra de cia_a Deus

107

Perc.

Kora

E. Bass

Syn. Str.

Syn. Str.

Lead 4

FX 4

portan ta sor te E_o po vo_ben co a va_o no sso_a mo

110

Picc.

Perc.

Kora

E. Bass

Syn. Br.

Syn. Str.

Syn. Str.

or

Lead 4

FX 4

112

Picc.

Perc.

Kora

E. Bass

Syn. Br.

Syn. Str.

Syn. Str.

Lead 4

FX 4

E_a go ravemvo ck com e ssa de ci sao O preon cei to

115

Picc.

Perc.

Kora

E. Bass

Syn. Br.

Syn. Str.

Syn. Str.

verce a no ssapaixao Dei xdn_emo sso pei to tan ta

Lead 4

FX 4

118

Perc.

Kora

E. Bass

Syn. Str.

Syn. Str.

dor

Lead 4

FX 4

119

Perc.

Kora

E. Bass

A.

Syn. Str.

Syn. Str.

Lead 4

FX 4

E a go ra_o que_que_eu fa co

122

Perc.

Kora

E. Bass

A.

Syn. Str.

Syn. Str.

Lead 4

FX 4

Pra vi ver sem teus a bra cos A ca baram com_a es to ria Da

126

Perc.

Kora

E. Bass

A.

Syn. Str.

prin ce sa_e do ple be eu Pra que tan to so fri men to

Lead 4

FX 4

130

Perc.

Kora

E. Bass

A.

Syn. Str.

Se_œu gran de_amor sou eu

Lead 4

FX 4

134

Perc.

Kora

E. Bass

A.

Syn. Str.

Syn. Str.

Lead 4

FX 4

E a go ra_o que_e

137

Perc.

Kora

E. Bass

A.

Syn. Str.

Syn. Str.

que_etfa co Pra vi ver sem teus a bra cos A ca baram com_a

Lead 4

FX 4

141

Perc.

Kora

E. Bass

A.

Syn. Str.

es to ria Da prin ce sa_e do ple be eu Pra que tan to so

Lead 4

FX 4

145

Perc.

Kora

E. Bass

A.

Syn. Str.

fri men to Se_øeu gran de_amor sou eu

Lead 4

FX 4

149

Perc.

J. Gtr.

Kora

E. Bass

A.

Syn. Str.

Lead 4

FX 4

E a go ra_o que_e

153

Perc.

J. Gtr.

Kora

E. Bass

A.

Syn. Str.

que_eu fa co Pra vi ver sem teus a bra cos

Lead 4

FX 4

156

Perc.

Kora

E. Bass

A.

Syn. Str.

Lead 4

FX 4

A ca baram com a es to ria Da prin ce sa_e do ple be eu

160

Perc.

Kora

E. Bass

A.

Syn. Str.

Lead 4

FX 4

Pra que tan to so fri men to Se_o seu gran de_a mor

163

Perc.

Kora

E. Bass

A.

Syn. Str.

Lead 4

FX 4

sou eu

Piccolo

♩ = 160,000060

Percussion

♩ = 160,000000

3

8

12

15

18

21

24

27

30

33

V.S.

36

39

42

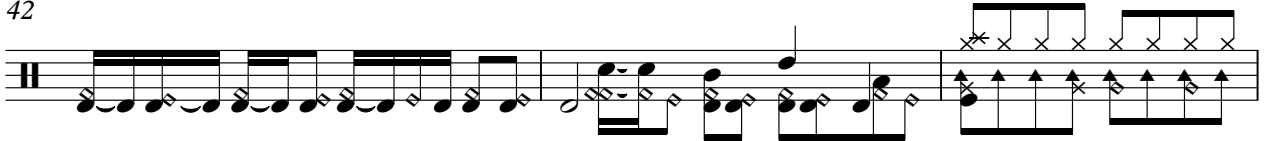

45

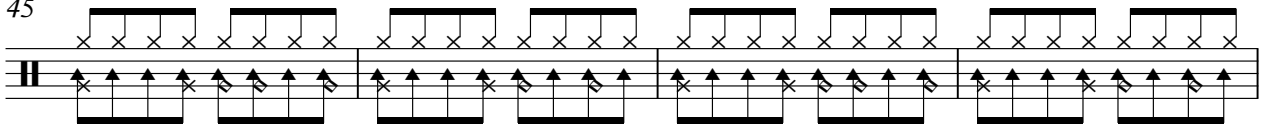

49

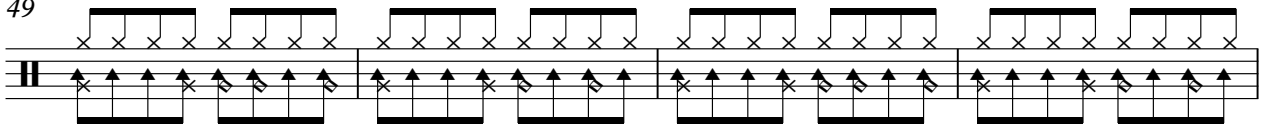

53

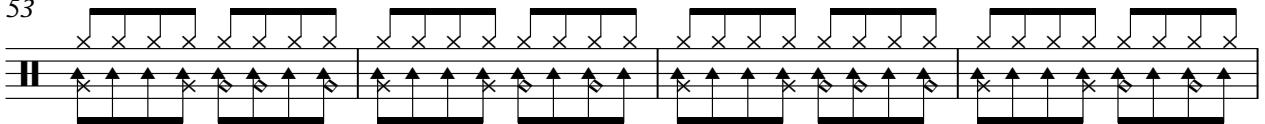

57

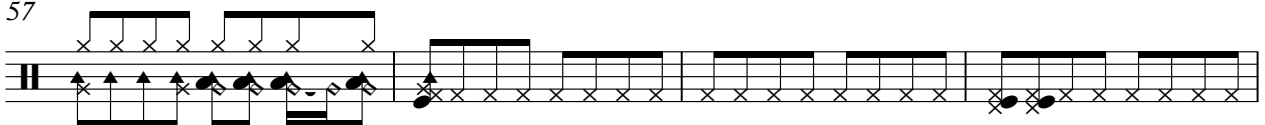

61

65

69

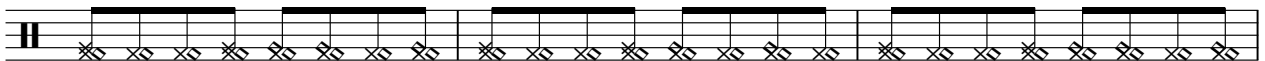

Percussion

72

75

79

83

87

90

92

94

96

99

V.S.

101

104

106

108

110

112

115

117

119

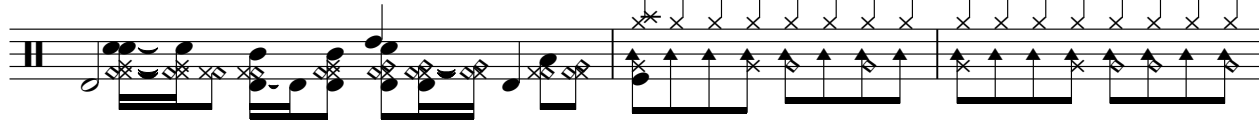

122

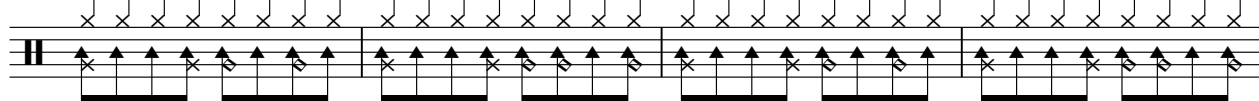

126

130

134

138

142

146

150

154

158

162

V.S.

6

Percussion

164

Jazz Guitar

♩ = 160,000060

57

60

63

66

86

13

Kora

♩ = 160,000060

3

7

12

16

20

24

28

32

36

41

V.S.

45

49

53

57

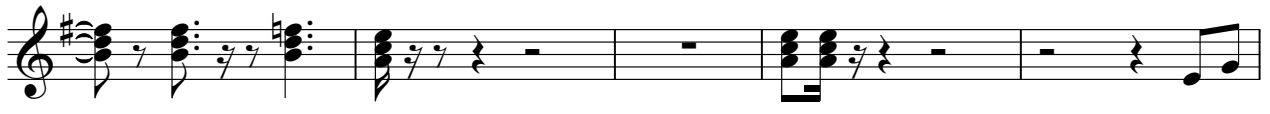

62

68

72

76

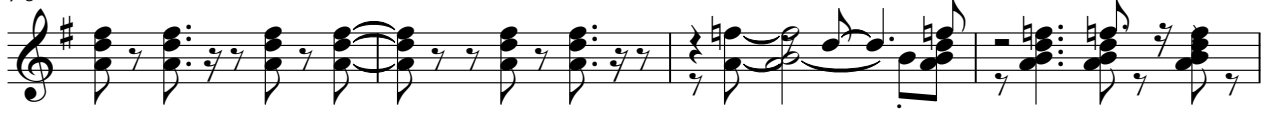

80

84

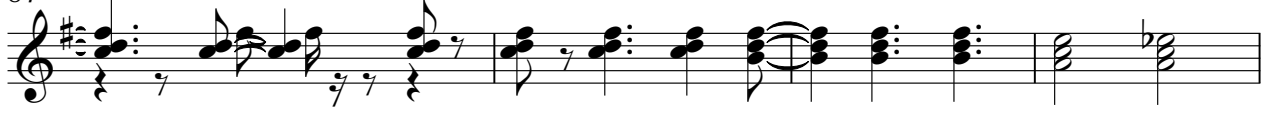

88

92

96

101

105

109

114

118

122

126

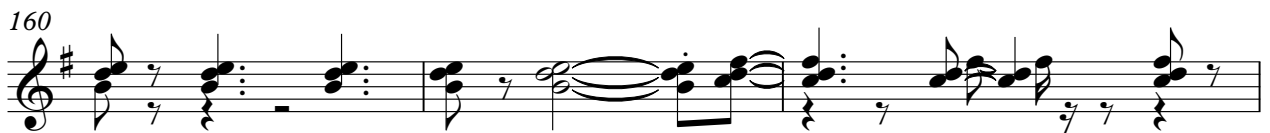
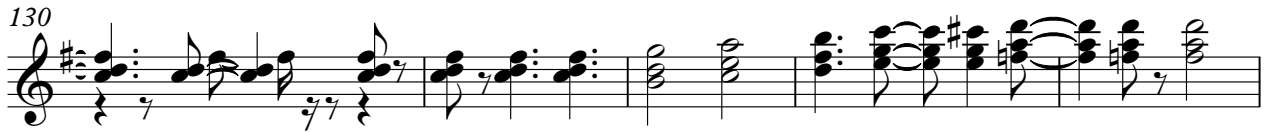

5-string Electric Bass

♩ = 160,000♩♩♩

3

8

12 15

30

35

40

43

48

53

58 2

115

118

121

126

131

136

141

146

151

156

4

5-string Electric Bass

161

164

Alto

♩ = 160,000060

73

76

80

38

121

125

129

2

136

140

144

147

2

152

156

160

163

Percussive Organ

♩ = 160,000060

59

64

71

93

Synth Brass

♩ = 160,000000

2

7

11

23

37

55

97

11

112

51

Synth Strings

♩ = 160,000000

2

10 58

74

83

92 11

109

118 13

135 29

Synth Strings

♩ = 160,000060
10

A genha tu de certo Canção de vida to Uivante

17 2
lou ca de ma ar E me te u via de saio A c e r a t a m e n t a o S m e s s i s

25
tan ci a p r o s se p r a ar A p a r e i s t a o r t e E g r a D a u s p a r t a o r t e E p o b e a

33 2
a v a _ o s s o n a o or E g r a m e c o n s a d a s i o Q u e r r o v e r e a n e s p a i o D e a n s p e i

41 2
to t a r t a d o r E a g o a _ o q u e _ q u e _ e f a c o P r a v i v e r s e m t e u s

47
a b r a o s A c a r a m _ a e s t o r i a D a p r i n c a d o l b e e u P o r t a n o s o f i n i e m

54
S e g u i t a m o r s o u e u S e u m p o g d e i r o p a r e e r C o n s i d e r a o

61 2
r e p r o c e E i s t o r v o c a r l e b r a a s m i n h a a s C o n t e z a t e r a m e n o a l o r

68 2
N e m r e g e p r a z e r c o m e u f i z A m i h i n e r a o f o i t e f a z e r f e l i z

74

E a gra_ que_ que_ eu fa co Pra vi ver sem teus abraos Acha_m_a

79

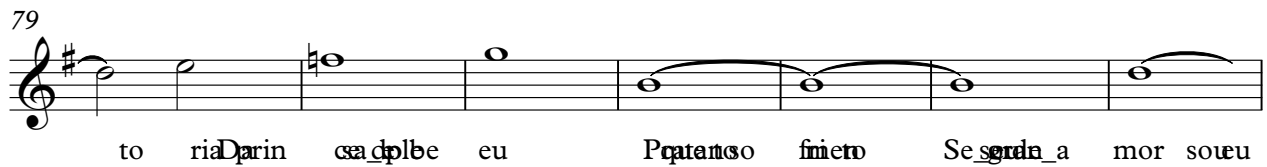

to riaDa rin ca do be eu Pra tanto fmeiro Se_ gura_ a mor sou eu

86

A_ tiva tu_ lta_ to Canha_ da_ tiva_ to U_ va_ de lou ca de ma

94

ar E_ que_ te_ u_ via_ na_ de_ sia_ o A_ c_ e_ r_ va_ ta_ to_ u_ o_ a_ o S_ m_ e_ s_ s_ i_ s_ tan_ cia_ pra_ os

102

se para ar A_ p_ r_ a_ c_ i_ a_ a_ fo_ r_ te E_ g_ a_ l_ e_ D_ e_ u_ s_ p_ t_ a_ n_ s_ o_ r_ te E_ p_ o_ b_ a_ o

109

a va_ o_ s_ o_ n_ a_ o_ or E_ g_ a_ n_ o_ co_ n_ s_ o_ l_ a_ c_ i_ o_ Q_ u_ e_ r_ i_ o_ v_ e_ r_ a_ n_ s_ p_ a_ o_ D_ e_ i_ s_ s_ e_ i

117

to tarta dor E a gra_ que_ que_ eu fa co Pra vi ver sem teus

123

abraos Acha_m_a esto riaDa princa do be eu Pra tanto fmeiro

130

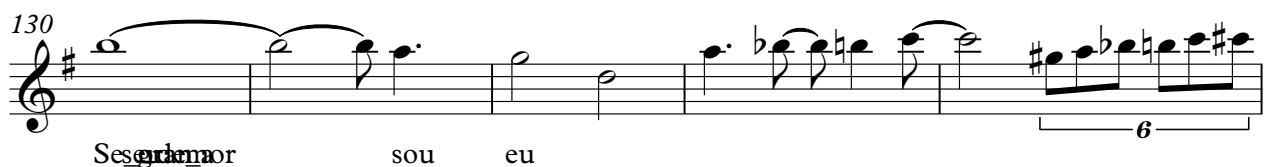

Se_ gura_ a mor sou eu

135

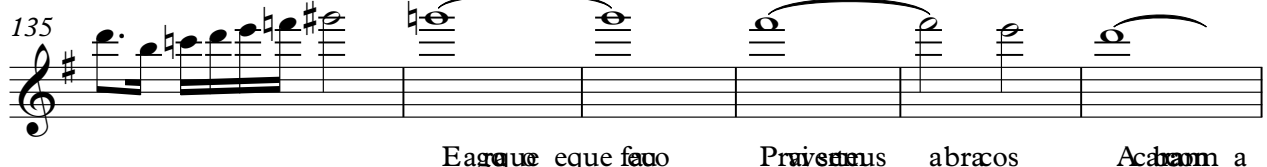

E a gra_ que_ que_ eu Pra_ v_ e_ n_ i_ s_ abraos Acha_m_a

141

es to riaDa prinsa_dolbe eu Prantoso mierto Segundamr sou

148

eu Eaque_eque_fao Praventus

155

a bracos Acabom_a es to riaDa prinsa_dolbe eu Prantoso

161

mierto Segundamr sou eu

Lead 4 (Chiff)

♩ = 160,000060

11

15

19

23

28

32

37

41

45

49

V.S.

53

58

62

67

71

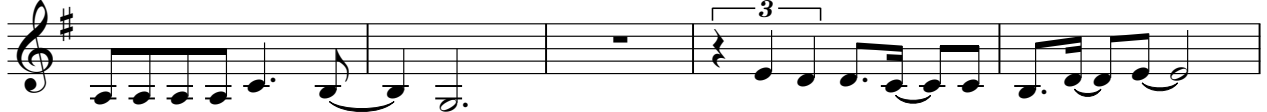

76

80

85

90

94

Lead 4 (Chiff)

99

104

108

113

117

121

125

129

134

138

V.S.

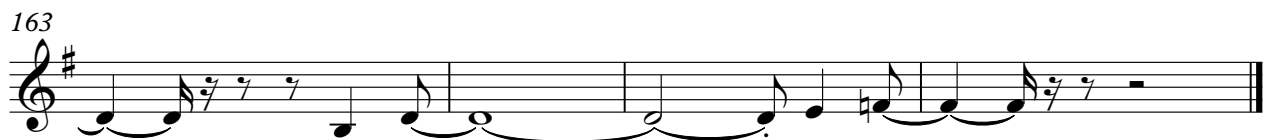
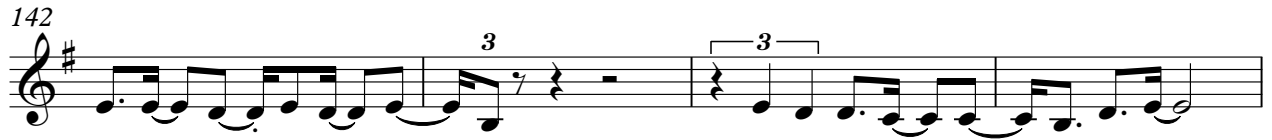

FX 4 (Atmosphere)

♩ = 160,000060

18

23

30

36

42

51

56

15

73

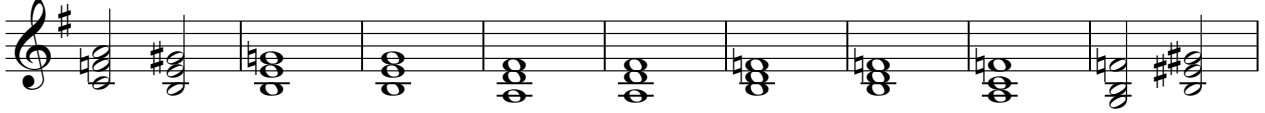

82

89

95

101

109

115

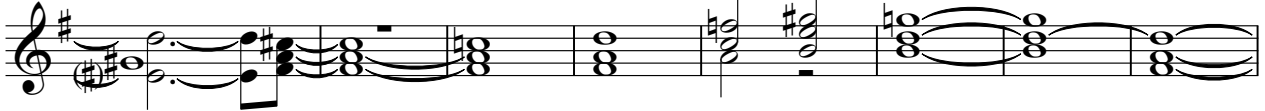

123

132

139

148

155

162
