

Negritude Junior - Beijo Geladinho

♩ = 195,000198

Alto Saxophone

Trombone

Percussion

Kora

Electric Bass

Electric Piano

Orchestra Hit

♩ = 195,000198

3

Alto Sax.

Tbn.

Perc.

Kora

E. Bass

5

Alto Sax.

Tbn.

Perc.

Kora

E. Bass

6

Alto Sax.

Tbn.

Perc.

Kora

E. Bass

7

Alto Sax.

Tbn.

Perc.

Kora

E. Bass

9

Alto Sax.
Tbn.
Perc.
Kora
E. Bass
Orch. Hit

10

Alto Sax.
Tbn.
Perc.
Kora
E. Bass
Orch. Hit

11

Alto Sax.
Tbn.
Perc.
Kora
E. Bass
Orch. Hit

13

Alto Sax.
Tbn.
Perc.
Kora
E. Bass
Orch. Hit

15

Alto Sax.

Tbn.

Perc.

Kora

E. Bass

Orch. Hit

16

Alto Sax.

Tbn.

Perc.

Kora

E. Bass

Orch. Hit

17

Alto Sax.

Tbn.

Perc.

Kora

E. Bass

Orch. Hit

18

Alto Sax.

Tbn.

Perc.

Kora

E. Bass

Orch. Hit

20

Perc.

Kora

E. Bass

E. Pno.

22

Perc.

Kora

E. Bass

E. Pno.

25

Perc.

Kora

E. Bass

E. Pno.

28

Perc.

Kora

E. Bass

E. Pno.

30

Perc.

Kora

E. Bass

E. Pno.

Orch. Hit

32

Perc.

Kora

E. Bass

E. Pno.

34

Perc.

Kora

E. Bass

E. Pno.

Orch. Hit

36

Perc.

Kora

E. Bass

E. Pno.

Orch. Hit

38

Perc.

Kora

E. Bass

E. Pno.

Orch. Hit

40

Perc.

Kora

E. Bass

E. Pno.

42

Perc.

Kora

E. Bass

E. Pno.

Orch. Hit

44

Perc.

Kora

E. Bass

E. Pno.

Orch. Hit

46

Perc.

Kora

E. Bass

E. Pno.

Orch. Hit

48

Perc.

Kora

E. Bass

E. Pno.

Orch. Hit

50

52

54

Perc.

Kora

E. Bass

E. Pno.

Orch. Hit

56

Perc.

Kora

E. Bass

E. Pno.

58

Perc.

Kora

E. Bass

E. Pno.

Orch. Hit

60

Perc.

Kora

E. Bass

E. Pno.

Orch. Hit

62

Perc. Kora E. Bass E. Pno. Orch. Hit

64

Perc. Kora E. Bass E. Pno. Orch. Hit

67

Perc.

Kora

E. Bass

E. Pno.

Orch. Hit

69

Perc.

Kora

E. Bass

E. Pno.

71

Perc. Kora E. Bass E. Pno.

73

Perc. Kora E. Bass E. Pno.

75

Perc. Kora E. Bass E. Pno. Orch. Hit

77

Perc. Kora E. Bass E. Pno. Orch. Hit

79

Perc. Kora E. Bass E. Pno.

81

Perc. Kora E. Bass E. Pno. Orch. Hit

83

Perc.

Kora

E. Bass

E. Pno.

Orch. Hit

85

Perc.

Kora

E. Bass

E. Pno.

Orch. Hit

88

Perc. Kora E. Bass E. Pno.

90

Perc. Kora E. Bass E. Pno. Orch. Hit

92

94

96

Perc.

Kora

E. Bass

E. Pno.

Orch. Hit

98

Perc.

Kora

E. Bass

E. Pno.

Orch. Hit

100

Perc. Kora E. Bass E. Pno. Orch. Hit

102

Perc. Kora E. Bass E. Pno. Orch. Hit

104

Perc.

Kora

E. Bass

E. Pno.

Orch. Hit

106

Perc.

Kora

E. Bass

E. Pno.

Orch. Hit

108

Perc.

Kora

E. Bass

E. Pno.

Orch. Hit

110

Perc.

Kora

E. Bass

E. Pno.

Orch. Hit

112

Perc. Kora E. Bass E. Pno.

114

Perc. Kora E. Bass E. Pno. Orch. Hit

116

Perc. Kora E. Bass E. Pno. Orch. Hit

118

Perc. Kora E. Bass E. Pno. Orch. Hit

120

Perc.

Kora

E. Bass

E. Pno.

Orch. Hit

122

Perc.

Kora

E. Bass

E. Pno.

Orch. Hit

124

Perc. Kora E. Bass E. Pno. Orch. Hit

126

Perc. Kora E. Bass E. Pno. Orch. Hit

128

Perc. Kora E. Bass E. Pno.

130

Perc. Kora E. Bass E. Pno. Orch. Hit

132

Perc.

Kora

E. Bass

E. Pno.

Orch. Hit

134

Perc.

Kora

E. Bass

E. Pno.

Orch. Hit

136

Perc. Kora E. Bass E. Pno.

138

Perc. Kora E. Bass E. Pno. Orch. Hit

140

Perc. Kora E. Bass E. Pno. Orch. Hit

142

Perc. Kora E. Bass E. Pno. Orch. Hit

144

Perc. Kora E. Bass E. Pno.

146

Tbn. Perc. Kora E. Bass E. Pno.

148

Tbn.
Perc.
Kora
E. Bass
E. Pno.

150

Tbn.
Perc.
Kora
E. Bass
E. Pno.

153

Tbn.

Perc.

Kora

E. Bass

E. Pno.

Orch. Hit

2

Alto Saxophone

19

136

Trombone

Negritude Junior - Beijo Geladinho

♩ = 195,000198

Negritude Junior - Beijo Geladinho

Percussion

♩ = 195,000198

5

8

11

13

15

17

19

22

25

V.S.

28

31

34

36

39

42

45

48

51

54

57

60

63

66

69

72

75

78

81

84

V.S.

116

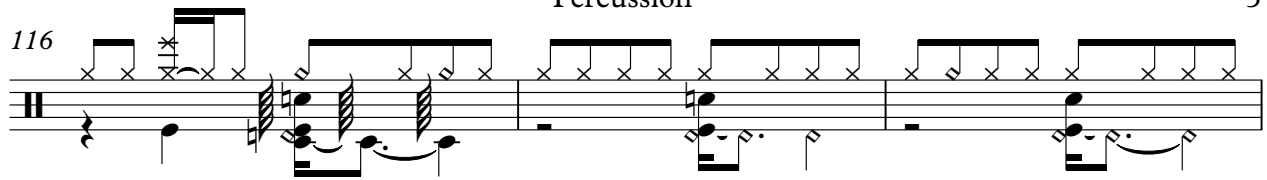

119

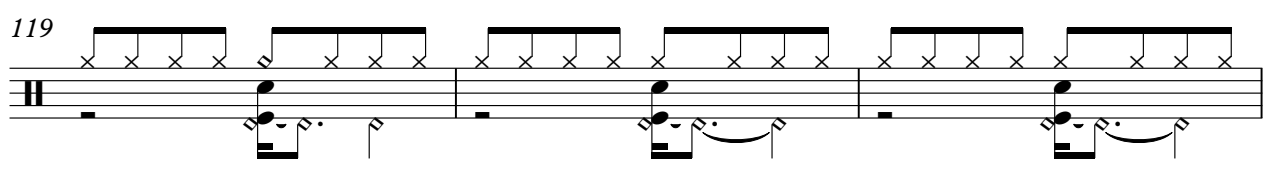

122

124

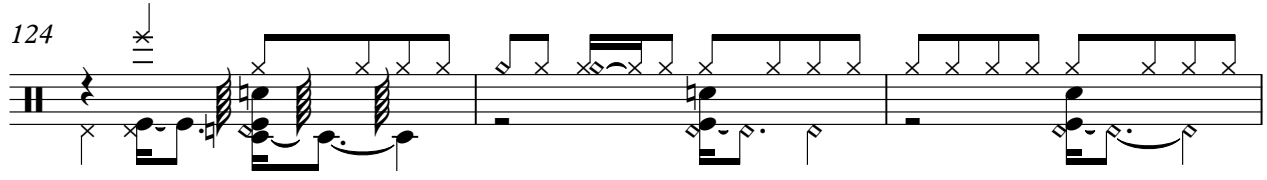

127

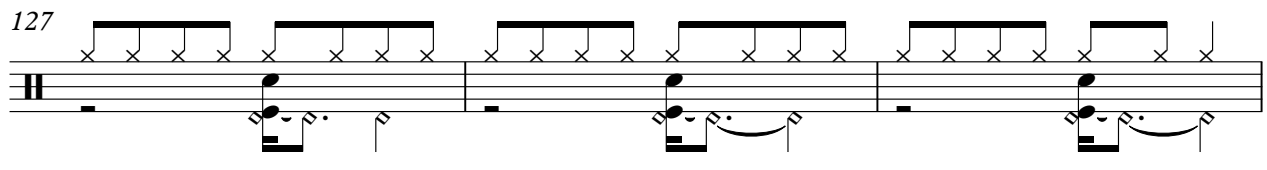

130

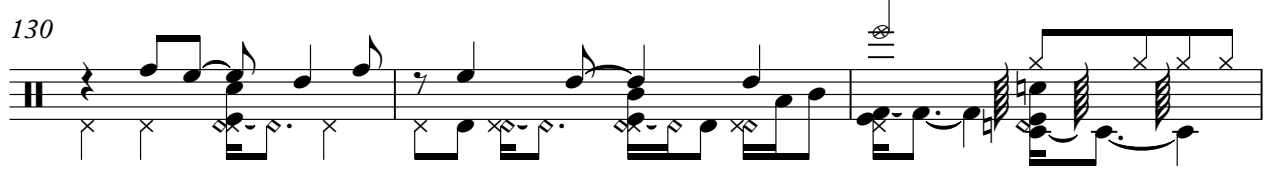

133

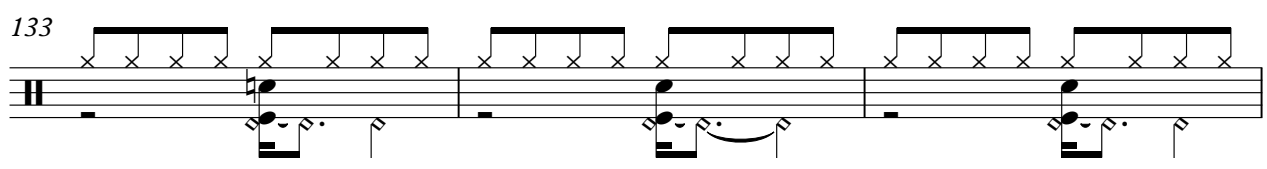

136

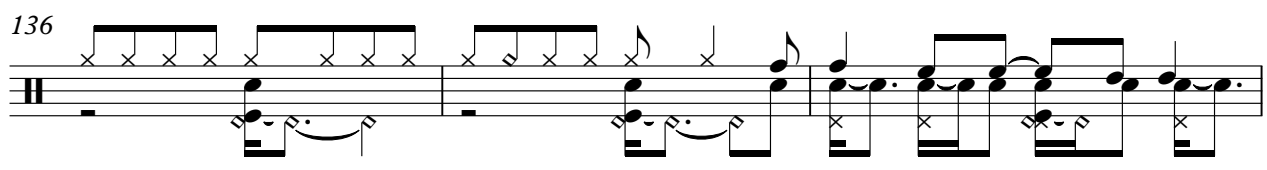

139

141

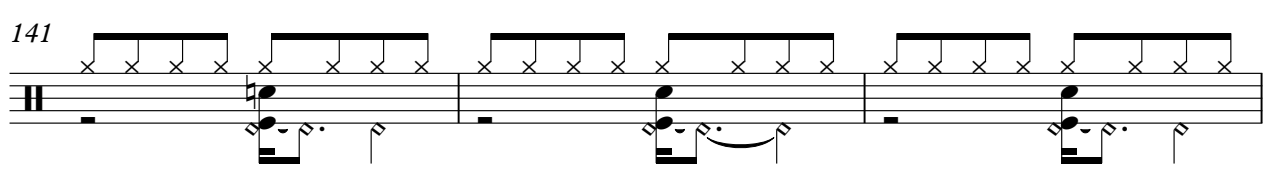

V.S.

6

Percussion

144

147

150

153

Negritude Junior - Beijo Geladinho

Kora

$\text{♩} = 195,000198$

4

7

10

13

16

20

23

26

29

V.S.

Kora

32

35

38

41

44

47

50

54

57

60

Kora

63

66

69

72

75

78

81

84

87

90

Kora

93

96

100

103

106

109

112

115

118

121

124

127

130

133

136

139

142

145

148

151

6

Kora

153

Negritude Junior - Beijo Geladinho

Electric Bass

♩ = 195,000198

2

9

15

20

25

29

33

37

41

45

V.S.

49

54

58

62

67

72

76

80

84

88

93

98

102

106

110

114

118

122

126

130

V.S.

134

138

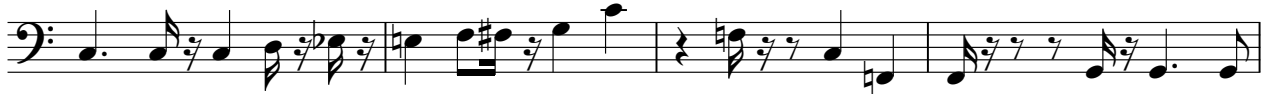

142

147

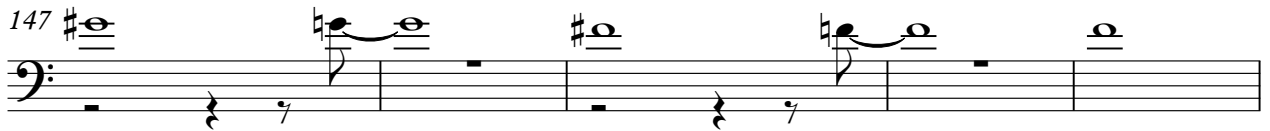

152

Electric Piano

Negritude Junior - Beijo Geladinho

♩ = 195,000198

19

22

26

29

32

35

V.S.

38

41

44

47

49

53

56

59

62

65

68

71

V.S.

74

77

79

82

86

89

92

95

98

102

105

108

111

113

115

117

119

121

123

126

128

131

134

136

V.S.

139

142

145

149

152

♩ = 195,000198

7

11

14

17

20

10

4

36

4

44

2

49

3

52

3

58

58

62

62

67

67

78

78

84

84

91

91

97

97

100

100

106

116

2

122

126

3

132

3

139

3

143

10

2