

Negritude Junior - Nao Vou Negar

0.0"

1.1,00

Forma Radical - Tel : (0xx21) 9135-8551 formaradical@openlink.com.br - <http://www.arras.com.br/formarac>

♩ = 110,999908

Tel : (0xx21) 9135-8551 RJ

Pedidos

Tempo: ♩ = 110,999908

formaradical@openlink.com.br
formaradical@openlink.com.br

4

Perc.

J. Gtr.

E. Bass

FM

Pad 1

6

Perc.

J. Gtr.

E. Bass

FM

Pad 1

8

Perc.

J. Gtr.

E. Bass

FM

Pad 1

10

Fl.

Alto Sax.

Perc.

J. Gtr.

Kora

E. Bass

FM

Pad 1

formaradical@peddl.com.br

14

Fl.

Alto Sax. 913855 IRJ

Kora

FM

Pad 1

18

Alto Sax.

Kora

FM

Pad 1

21

Alto Sax. Perc. Kora E. Bass FM Pad 1 Vla.

23

Alto Sax. Perc. Kora E. Bass FM Pad 1 Vla.

25

Alto Sax. Perc. Kora E. Bass FM Pad 1 Vla.

27

Alto Sax. Perc. Kora E. Bass FM Pad 1 Vla.

29

Alto Sax. Perc. Kora E. Bass FM Pad 1 Vla.

31

Alto Sax. Perc. Kora E. Bass FM Pad 1 Vla.

33

Alto Sax. Perc. Kora E. Bass FM Pad 1 Vla.

35

Alto Sax. Perc. Kora E. Bass FM Pad 1 Vla.

37

Alto Sax.

Perc.

E. Bass

A.

FM

Pad 1

Vla.

39

Alto Sax.

Perc.

E. Bass

A.

FM

Pad 1

Vla.

41

Alto Sax.

Perc.

E. Bass

A.

FM

Pad 1

Vla.

43

Alto Sax.

Perc.

E. Bass

FM

Tape Smp. Brs

Tape Smp. Brs

Pad 1

Vla.

45

Alto Sax.

Perc.

E. Bass

A.

FM

Pad 1

Vla.

47

Alto Sax.

Perc.

E. Bass

A.

FM

Pad 1

Vla.

49

Alto Sax.

Perc.

E. Bass

A.

FM

Pad 1

Vla.

51

Fl.

Alto Sax.

Perc.

E. Bass

FM

Pad 1

Vla.

53

Alto Sax.

Perc.

J. Gtr.

Kora

E. Bass

FM

Pad 1

55

Alto Sax.

Perc.

J. Gtr.

Kora

E. Bass

FM

Pad 1

57

Alto Sax.

Perc.

Kora

E. Bass

FM

Pad 1

59

Alto Sax.

Perc.

Kora

E. Bass

FM

Pad 1

61

Alto Sax.

Perc.

Kora

E. Bass

FM

Pad 1

Vla.

63

Fl.

Alto Sax.

Perc.

Kora

E. Bass

FM

Pad 1

Vla.

65

Fl.

Alto Sax.

Perc.

Kora

E. Bass

FM

Pad 1

Vla.

67

Alto Sax.

Perc.

Kora

E. Bass

FM

Pad 1

Vla.

69

Alto Sax.

Perc.

Kora

E. Bass

FM

Pad 1

Vla.

71

Alto Sax.

Perc.

Kora

E. Bass

FM

Pad 1

Vla.

73

Alto Sax.

Perc.

Kora

E. Bass

FM

Pad 1

Vla.

75

Alto Sax.

Perc.

Kora

E. Bass

FM

Pad 1

Vla.

- Alto Sax.**: Melodic line in treble clef with a key signature of one flat. It begins with a quarter note G4, followed by an eighth note A4, a quarter note Bb4, and a dotted quarter note C5. The line continues with various rhythmic patterns and rests.
- Perc.**: Percussion part with a snare drum line (marked with 'x') and a bass drum line (marked with 'o').
- Kora**: Kora part in treble clef, primarily consisting of sustained chords and arpeggiated figures.
- E. Bass**: Electric Bass part in bass clef, providing a steady bass line with quarter and eighth notes.
- FM**: Fiddle Mandolin part in treble clef, showing chordal accompaniment.
- Pad 1**: Pad part in treble clef, providing harmonic support with sustained chords.
- Vla.**: Viola part in bass clef, featuring a melodic line with eighth notes and a key signature change to two flats.

77

Alto Sax.

Perc.

Kora

E. Bass

A.

FM

Pad 1

Vla.

3

79

Alto Sax.

Perc.

E. Bass

A.

FM

Pad 1

Vla.

81

Alto Sax.

Perc.

E. Bass

A.

FM

Pad 1

Vla.

- Alto Sax.**: Measure 81 contains a melodic line with eighth and quarter notes. Measure 82 begins with a key signature change to B-flat major, indicated by a flat sign on the staff.
- Perc.**: Features a complex rhythmic pattern with various note values and rests throughout both measures.
- E. Bass**: Plays a simple bass line with quarter and eighth notes.
- A.**: Features a melodic line with quarter and eighth notes.
- FM**: Shows a key signature change to B-flat major in measure 82, with sustained chords in both the treble and bass clefs.
- Pad 1**: Shows a key signature change to B-flat major in measure 82, with sustained chords in both the treble and bass clefs.
- Vla.**: Plays a series of chords in measure 81, followed by a long, sustained note in measure 82.

83

Alto Sax.

Perc.

E. Bass

A.

FM

Tape Smp. Brs

Tape Smp. Brs

Pad 1

Vla.

85

Alto Sax.

Perc.

E. Bass

A.

FM

Tape Smp. Brs

Tape Smp. Brs

Pad 1

Vla.

87

Alto Sax.

Perc.

E. Bass

A.

FM

Pad 1

Vla.

89

Alto Sax.

Perc.

E. Bass

A.

FM

Pad 1

Vla.

- Alto Sax.**: Measure 89 contains a melodic line with eighth and quarter notes. Measure 90 features a sustained note with a fermata.
- Perc.**: Measure 89 has a complex rhythmic pattern with many sixteenth notes and rests. Measure 90 continues with a similar pattern.
- E. Bass**: Measure 89 has a simple bass line with quarter notes. Measure 90 has a sustained note with a fermata.
- A.**: Measure 89 has a melodic line with quarter notes. Measure 90 has a sustained note with a fermata.
- FM**: Measure 89 has a chord in the right hand and a bass note in the left hand. Measure 90 has a sustained chord in the right hand and a bass note in the left hand.
- Pad 1**: Measure 89 has a sustained chord in the right hand and a bass note in the left hand. Measure 90 has a sustained chord in the right hand and a bass note in the left hand.
- Vla.**: Measure 89 has a melodic line with quarter notes. Measure 90 has a melodic line with quarter notes and a sustained note with a fermata.

91

Alto Sax.

Perc.

E. Bass

A.

FM

Pad 1

Vla.

93

Alto Sax.

Perc.

E. Bass

A.

FM

Tape Smp. Brs

Pad 1

Vla.

Detailed description of the musical score: The score is for page 32, starting at measure 93. The Alto Saxophone part begins with a quarter rest, followed by eighth notes G4, A4, Bb4, C5, and D5. A triplet of eighth notes (G4, A4, Bb4) is marked with a '3' below it. The Percussion part features a complex rhythmic pattern with eighth and sixteenth notes and rests. The Electric Bass part plays a simple line of quarter notes: G2, A2, B2, C3, D3, E3, F3, G3. The Trumpet (A.) part has a whole rest in measure 93 and a chord of Bb2, G2, F2 in measure 94. The Piano (FM) part has a whole rest in measure 93 and a series of chords in measure 94: G2-Bb2, G2-Bb2, G2-Bb2, G2-Bb2, G2-Bb2, G2-Bb2, G2-Bb2, G2-Bb2. The Tape Samples (Brs) part has a series of eighth notes: G4, A4, Bb4, C5, D5, E5, F5, G5. The Pad 1 part has a series of chords: G4-Bb4, G4-Bb4, G4-Bb4, G4-Bb4, G4-Bb4, G4-Bb4, G4-Bb4, G4-Bb4. The Viola part has a whole rest in measure 93 and a sustained chord of Bb2, G2, F2 in measure 94.

95

Alto Sax.

Perc.

E. Bass

A.

FM

Pad 1

Vla.

97

Alto Sax.

Perc.

E. Bass

A.

FM

Pad 1

Vla.

99

Alto Sax.

Perc.

E. Bass

A.

FM

Tape Smp. Brs

Tape Smp. Brs

Pad 1

Vla.

101

Alto Sax.

Perc.

E. Bass

A.

FM

Tape Smp. Brs

Tape Smp. Brs

Pad 1

Vla.

103

Alto Sax.

Perc.

E. Bass

A.

FM

Pad 1

Vla.

105

Alto Sax.

Perc.

E. Bass

A.

FM

Pad 1

Vla.

107

Alto Sax.
Perc.
E. Bass
A.
FM
Pad 1
Vla.

109

Perc.
E. Bass
FM
Tape Smp. Brs
Pad 1

Flute

Negritude Junior - Nao Vou Negar

♩ = 110,999908

Tel : (0xx21) 9135-8551 RJ

Pedidos

10

37

formaradical@openlink.com.br

91358551RJ

51

11

64

46

formaradical@openlink.com.br
formaradical@openlink.com.br

Alto Saxophone

Negritude Junior - Nao Vou Negar

♩ = 110,999908

10

15

19

24

28

32

36

39

42

46

formaradical@openlink.com.br
formaradical@openlink.com.br

V.S.

Alto Saxophone

49

53

58

62

66

70

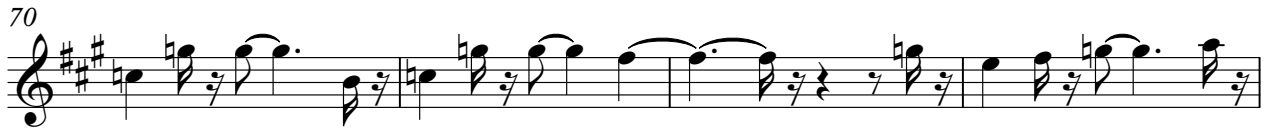

74

78

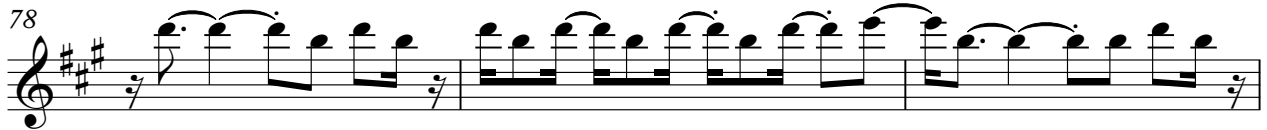

81

84

Alto Saxophone

88

91

95

98

101

104

107

Negritude Junior - Nao Vou Negar

Percussion

♩ = 110,999908

4

6

8

10

22

24

26

28

30

formaradical@openlink.com.br
formaradical@openlink.com.br

V.S.

Percussion

Percussion

52 **6** **6** **6**

54

56

58

60

62

64

66

68

70

V.S.

92

94

96

98

100

102

104

106

108

109

♩ = 110,999908

2

7

12

42

55

56

formaradical@openlink.com.br
formaradical@openlink.com.br

♩ = 110,999908

7

13

18

23

28

33

36

16

5-string Electric Bass

Negritude Junior - Nao Vou Negar

♩ = 110,999908

formaradical@openlink.com.br
formaradical@openlink.com.br

V.S.

69

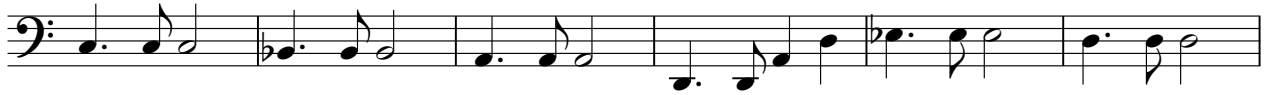

75

81

86

92

97

102

107

Negritude Junior - Nao Vou Negar

Alto

♩ = 110,999908

35

41

2

49

27

81

2

89

2

97

2

104

4

formaradical@openlink.com.br
formaradical@openlink.com.br

♩ = 110,999908

11

18

25

31

38

44

50

58

65

71

79

85

91

96

102

107

Negritude Junior - Nao Vou Negar

Tape Sampler Keyboard [Brass]

♩ = 110,999908

41

45

39

86

14

10

formaradical@openlink.com.br
formaradical@openlink.com.br

Negritude Junior - Nao Vou Negar

Tape Sampler Keyboard [Brass]

♩ = 110,999908

41

45

39

7

93

6

101

7

2

formaradical@openlink.com.br
formaradical@openlink.com.br

Negritude Junior - Nao Vou Negar

Pad 1 (New Age)

♩ = 110,999908

2

11

18

25

31

38

44

49

57

63

formaradical@openlink.com.br
formaradical@openlink.com.br

V.S.

Pad 1 (New Age)

70

78

84

89

95

101

105

Viola

Negritude Junior - Nao Vou Negar

♩ = 110,999908

19

24

31

35

39

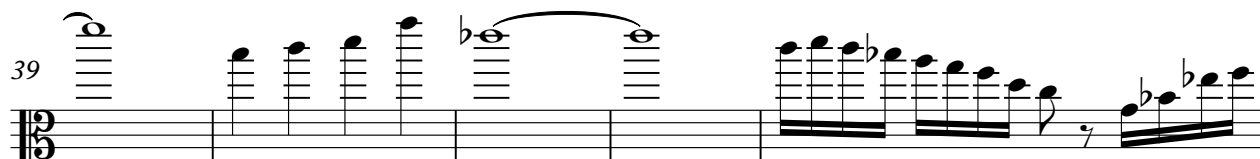

44

48

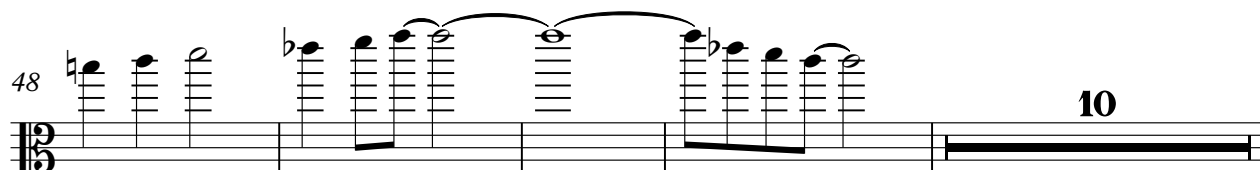

10

62

66

formaradical@openlink.com.br
formaradical@openlink.com.br

2

Viola

72

76

80

85

89

96

101

105

3