

Negro Spiritual - Go Down Moses

♩ = 104,999924

Percussion

Jazz Guitar

Kora

Acoustic Bass

Viola

Solo

Is rael was in E gypt's land,

4

Perc.

J. Gtr.

Kora

A. Bass

Solo

/Let my peo ple go! /Op pressed so hard they

7

Perc.

J. Gtr.

Kora

A. Bass

Solo

could not stand, /Let my peo ple go!

10

Perc.

J. Gtr.

Kora

A. Bass

Solo

down, Mo ses,

12

Perc. 

J. Gtr. 

Kora 

A. Bass 

Solo 

14

Perc. 

J. Gtr. 

Kora 

A. Bass 

Solo 

16

Perc. 

J. Gtr.  /Let my peo ple 

Kora 

A. Bass 

Solo 

18

Perc. 

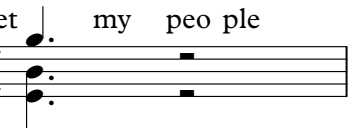
J. Gtr.  saith the Lord, bold Mo ses saith, /Let my peo ple 

A. Bass 

Solo 

21

Perc.

J. Gtr.

Kora

A. Bass

Solo

go! not I'll smite your first born dead,

24

Perc.

J. Gtr.

Kora

A. Bass

Solo

/Let my peo ple go!

26

Perc. 

J. Gtr. 

Kora 

A. Bass 

Solo 

down, Mo ses,

28

Perc. 

J. Gtr. 

Kora 

A. Bass 

Solo 

Way down in gypt's land

30

Perc.

J. Gtr. /Tell ole 8 Pha roah,

Kora

A. Bass

Solo

32

Perc.

J. Gtr. /Let my peo ple gol

Kora

A. Bass

Vla.

Solo

34

Perc.

J. Gtr.

Kora

A. Bass

Vla.

35

Perc.

J. Gtr.

Kora

A. Bass

Vla.

Negro Spiritual - Go Down Moses

Percussion

♩ = 104,999924

Is rael was in E gypt's land,

4
/Let my peo ple go! /Op pressed so hard they

7
could not stand, /Let my peo ple go!

10
down, Mo ses, /Way down in

13
E gypt's land, /Tell ole

15
Pha roah, /Let my peo ple

17
go! saith the Lord, bold Mo ses saith,

20
/Let my peo ple go! /If not I'll smite your

23
first born dead, /Let my peo ple go!

26
down, Mo ses, /Way down in V.S.

2

Percussion

29

31

34

♩ = 104,999924

7

13

19

24

30

34

Negro Spiritual - Go Down Moses

Kora

♩ = 104,999924

Acoustic Bass

Negro Spiritual - Go Down Moses

♩ = 104,999924

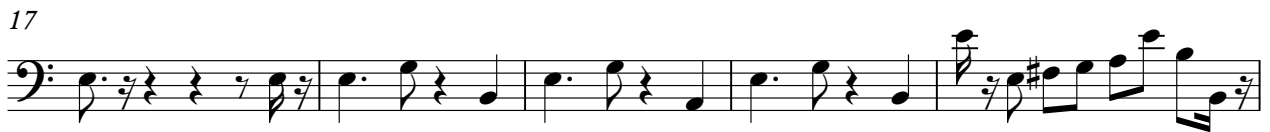
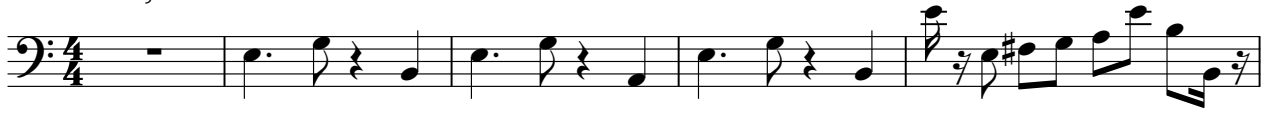

Viola

Negro Spiritual - Go Down Moses

♩ = 104,999924

32

34

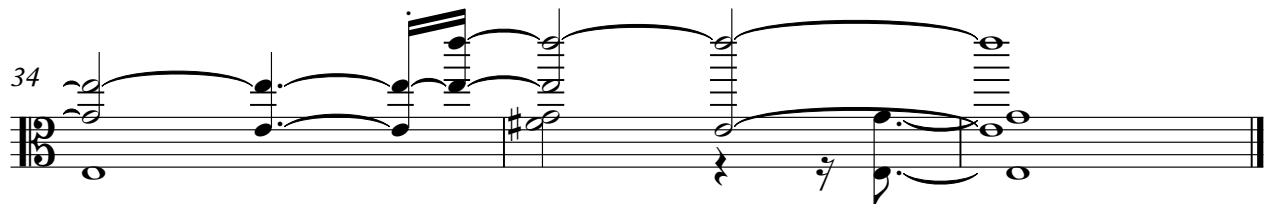

Solo

Negro Spiritual - Go Down Moses

♩ = 104,999924

7

13

19

25

30

