

Neil Diamond - Beautiful Noise

♩ = 127,000252

DRUMS

A.GUITAR

SYNTHBRASS

5

STEEL GTR

A.GUITAR

SYNTHBRASS

8

STEEL GTR

A.GUITAR

SYNTHBRASS

11

14

17

DRUMS

BASS

STEEL GTR

MELODY

A. GUITAR

SYNTHBRASS

20

DRUMS

BASS

STEEL GTR

MELODY

A. GUITAR

SYNTHBRASS

23

DRUMS

BASS

STEEL GTR

MELODY

A.GUITAR

SYNTHBRASS

26

DRUMS

BASS

STEEL GTR

MELODY

A.GUITAR

CHOIR AAHS

SYNTHBRASS

29

DRUMS

BASS

STEEL GTR

MELODY

A.GUITAR

CHOIR AAHS

SYNTHBRASS

32

DRUMS

BASS

STEEL GTR

MELODY

A.GUITAR

CHOIR AAHS

SYNTHBRASS

35

DRUMS

BASS

STEEL GTR

MELODY

A.GUITAR

CHOIR AAHS

STRINGS

38

DRUMS

BASS

STEEL GTR

MELODY

A.GUITAR

CHOIR AAHS

SYNTHBRASS

STRINGS

41

DRUMS

BASS

STEEL GTR

MELODY

A. GUITAR

CHOIR AAHS

SYNTHBRASS

44

DRUMS

BASS

STEEL GTR

MELODY

A. GUITAR

CHOIR AAHS

SYNTHBRASS

47

DRUMS

BASS

STEEL GTR

MELODY

A.GUITAR

CHOIR AAHS

SYNTHBRASS

50

DRUMS

BASS

STEEL GTR

MELODY

A.GUITAR

CHOIR AAHS

SYNTHBRASS

53

DRUMS

BASS

STEEL GTR

MELODY

A.GUITAR

CHOIR AAHS

SYNTHBRASS

56

DRUMS

BASS

STEEL GTR

MELODY

A.GUITAR

CHOIR AAHS

SYNTHBRASS

59

DRUMS

BASS

STEEL GTR

MELODY

A.GUITAR

CHOIR AAHS

SYNTHBRASS

STRINGS

62

DRUMS

BASS

STEEL GTR

MELODY

A.GUITAR

CHOIR AAHS

SYNTHBRASS

STRINGS

65

DRUMS

BASS

STEEL GTR

MELODY

A. GUITAR

CHOIR AAHS

SYNTHBRASS

FANTASIA

STRINGS

68

DRUMS

BASS

STEEL GTR

A. GUITAR

CHOIR AAHS

SYNTHBRASS

FANTASIA

STRINGS

71

DRUMS

BASS

STEEL GTR

MELODY

A.GUITAR

CHOIR AAHS

SYNTHBRASS

FANTASIA

STRINGS

74

DRUMS

BASS

STEEL GTR

MELODY

A. GUITAR

CHOIR AAHS

SYNTHBRASS

FANTASIA

77

DRUMS

BASS

STEEL GTR

MELODY

A.GUITAR

CHOIR AAHS

SYNTHBRASS

FANTASIA

80

DRUMS

BASS

STEEL GTR

MELODY

A. GUITAR

CHOIR AAHS

SYNTHBRASS

FANTASIA

STRINGS

83

- DRUMS:** A drum set part with a complex, syncopated rhythm featuring snare, hi-hat, and kick patterns.
- MELODY:** A vocal melody line with a few notes and a fermata.
- A. GUITAR:** An acoustic guitar part with a rhythmic pattern of chords and single notes.
- CHOIR AAHS:** A vocal part for choir members, consisting of sustained notes and rests.
- SYNTHBRASS:** A brass instrument part with a melodic line and some sustained notes.
- FANTASIA:** A part for a stringed instrument (likely a viola or cello) with a melodic line and some rests.
- STRINGS:** A string section part with a rhythmic pattern of chords and single notes.

88

DRUMS

BASS

STEEL GTR

MELODY

A.GUITAR

CHOIR AAHS

SYNTHBRASS

FANTASIA

STRINGS

91

DRUMS

BASS

STEEL GTR

MELODY

A.GUITAR

CHOIR AAHS

SYNTHBRASS

94

DRUMS

BASS

STEEL GTR

MELODY

A.GUITAR

CHOIR AAHS

SYNTHBRASS

98

DRUMS

BASS

STEEL GTR

MELODY

A.GUITAR

CHOIR AAHS

Neil Diamond - Beautiful Noise

DRUMS

♩ = 127,000252

9

15

20

23

26

29

32

35

37

41

V.S.

DRUMS

44

47

50

53

56

59

62

65

68

71

DRUMS

74

77

80

83

85

87

89

93

95

Neil Diamond - Beautiful Noise

BASS

♩ = 127,000252
10

15

21

27

33

39

45

51

57

63

V.S.

69

75

80

85

91

96

STEEL GTR

Neil Diamond - Beautiful Noise

♩ = 127,000252

5

10

13

17

21

25

29

33

37

41

V.S.

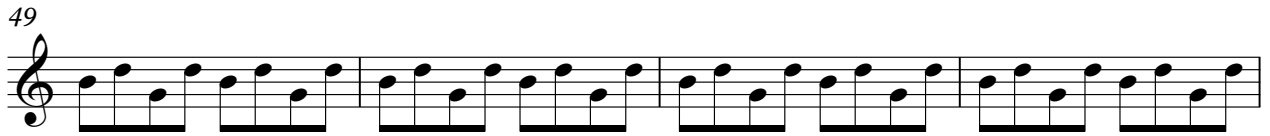
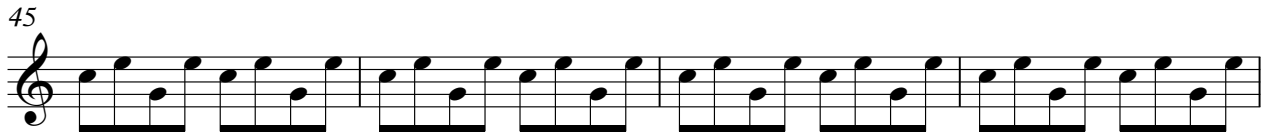

85

89

93

97

Neil Diamond - Beautiful Noise

MELODY

♩ = 127,000252

11

16

21

25

30

35

40

45

51

56

V.S.

2

MELODY

60

65

6

76

80

86

92

96

2

Neil Diamond - Beautiful Noise

A. GUITAR

♩ = 127,000252

V.S.

32

35

39

42

45

48

51

54

57

60

65

68

71

74

77

80

83

86

91

94

97

CHOIR AAHS

Neil Diamond - Beautiful Noise

♩ = 127,000252

27

31

36

42

48

54

59

65

70

77

V.S.

82

87

93

98

SYNTHBRASS

Neil Diamond - Beautiful Noise

♩ = 127,000252

7

11

17

24

29

V.S.

35

4

4

44

50

55

61

66

72

SYNTHBRASS

78

83

87

92

95

FANTASIA

Neil Diamond - Beautiful Noise

♩ = 127,000252

64

67

70

73

77

80

83

87

89

11

STRINGS

Neil Diamond - Beautiful Noise

♩ = 127,000252

34

39

22

66

71

7

82

87

11