

Neil Diamond - Coming to America

♩ = 94,99992

Percussion

Bass 2

Bass 1

Organ

Pizz. Strings

Strings

9 ♩ = 135,000137

Percussion

Organ

Pizz. Strings

Strings

12

Percussion

Organ

Pizz. Strings

Strings

14

Percussion

Organ

Pizz. Strings

Strings

17

Tubular-bell

Strings

19

Tubular-bell

Organ

Strings

22

Percussion

Tubular-bell

Bass 2

Guit.

Bass 1

Organ

Strings

26

Percussion

Bass 2

Bass 1

Organ

Strings

28

Percussion

Bass 2

Guit.

Bass 1

Organ

Strings

30

Percussion

Bass 2

Bass 1

Organ

Strings

32

Percussion

Bass 2

Bass 1

Organ

Melody Voc.

Strings

34

Percussion

Bass 2

Bass 1

Organ

Melody Voc.

Strings

36

Percussion

Bass 2

Bass 1

Organ

Melody Voc.

Strings

38

Percussion

Bass 2

Bass 1

Organ

Melody Voc.

Strings

40

Percussion

Bass 2

Bass 1

Organ

Melody Voc.

Strings

42

Percussion

Bass 2

Bass 1

Organ

Melody Voc.

Strings

44

Percussion

Bass 2

Bass 1

Organ

Melody Voc.

Strings

46

Percussion

Bass 2

Bass 1

Organ

Melody Voc.

Strings

48

Percussion

Bass 2

Bass 1

Organ

Melody Voc.

Strings

3

50

Percussion

Bass 2

Bass 1

Organ

Melody Voc.

Strings

3

52

Percussion

Bass 2

Bass 1

Organ

Melody Voc.

Strings

54

Percussion

Bass 2

Bass 1

Organ

Melody Voc.

Strings

56

Percussion

Bass 2

Guit. 2

Bass 1

Organ

Melody Voc.

Strings

59

Percussion

Bass 2

Guit. 2

Bass 1

Organ

Melody Voc.

Strings

61 13

Percussion

Bass 2

Guit. 2

Bass 1

Organ

Melody Voc.

Strings

63

Percussion

Bass 2

Guit. 2

Bass 1

Organ

Melody Voc.

Strings

65

Percussion

Bass 2

Guit. 2

Bass 1

Organ

Melody Voc.

Strings

67

Percussion

Bass 2

Guit. 2

Bass 1

Organ

Melody Voc.

Strings

69

Percussion

Bass 2

Guit. 2

Bass 1

Organ

Melody Voc.

Strings

71

Percussion

Bass 2

Guit.

Guit. 2

Bass 1

Organ

Melody Voc.

Strings

73 19

Percussion

Bass 2

Guit.

Guit. 2

Bass 1

Organ

Melody Voc.

Strings

76

Percussion

Bass 2

Guit.

Bass 1

Organ

Strings

78

Percussion

Bass 2

Bass 1

Organ

Strings

80

Percussion

Bass 2

Bass 1

Organ

Melody Voc.

Strings

82

Percussion

Bass 2

Bass 1

Organ

Melody Voc.

Strings

84

Percussion

Bass 2

Bass 1

Organ

Melody Voc.

Strings

86

Percussion

Bass 2

Bass 1

Organ

Melody Voc.

Strings

88

Percussion

Bass 2

Bass 1

Organ

Melody Voc.

Strings

90

Percussion

Bass 2

Bass 1

Organ

Melody Voc.

Strings

92

Percussion

Bass 2

Bass 1

Organ

Melody Voc.

Strings

94

Percussion

Bass 2

Bass 1

Organ

Melody Voc.

Strings

96

Percussion

Bass 2

Guit. 2

Bass 1

Organ

Melody Voc.

Strings

99

Percussion

Bass 2

Guit. 2

Bass 1

Organ

Melody Voc.

Strings

101

Percussion

Bass 2

Guit. 2

Bass 1

Organ

Melody Voc.

Strings

103

Percussion

Bass 2

Guit. 2

Bass 1

Organ

Melody Voc.

Strings

105

Percussion

Bass 2

Bass 1

Organ

Melody Voc.

Strings

107

Percussion

Bass 2

Bass 1

Organ

Melody Voc.

Strings

109

Percussion

Bass 2

Bass 1

Organ

Melody Voc.

Strings

110

Percussion

Bass 2

Bass 1

Organ

Melody Voc.

Strings

112

Percussion

Bass 2

Bass 1

Organ

Melody Voc.

Strings

114

Percussion

Organ

Melody Voc.

Strings

3

116

Percussion

Bass 2

Bass 1

Organ

Melody Voc.

Strings

118

Percussion

Bass 1

Organ

Melody Voc.

Strings

120

Percussion

Bass 2

Bass 1

Organ

Melody Voc.

Strings

122

Percussion

Bass 2

Bass 1

Organ

Melody Voc.

Strings

124 33

Percussion

Bass 2

Bass 1

Organ

Melody Voc.

Strings

126

Percussion

Bass 2

Bass 1

Organ

Melody Voc.

Strings

128

Organ

The Organ part consists of two staves, treble and bass clef. It begins at measure 128 with a treble clef. The melody is a sequence of four quarter notes: G4, A4, B4, and C5, all beamed together with a slur. The bass line consists of four quarter notes: G3, A3, B3, and C4, also beamed together with a slur. The piece concludes with a double bar line at the end of measure 132.

Melody Voc.

Strings

Neil Diamond - Coming to America

Percussion

♩ = 94,99992

♩ = 135,000137

7

14 10

28

34

40

46

51

56

59

61

V.S.

Percussion

63

65

67

69

71

73

76

82

88

93

Percussion

99

104

106

108

109

110

112

114

116

118

V.S.

4

Percussion

121

125

5

Tubular-bell

Neil Diamond - Coming to America

♪ = 94,999992 ♪ = 135,000137

20

Neil Diamond - Coming to America

Bass 2

♩ = 94,99992 ♩ = 135,000137

7 **15**

25

27

29

31

33

35

37

39

41

V.S.

43

45

47

49

51

53

55

61

67

74

V.S.

Bass 2

100

102

105

110

114

122

124

126

Neil Diamond - Coming to America

Guit.

♩ = 94,999992 ♩ = 135,000137

8 15 4

30

42 4

77

55

Neil Diamond - Coming to America

Guit. 2

♩ = 94,999992 ♩ = 135,000137

8 47

58

64

70

75 20

98

102 28

Neil Diamond - Coming to America

Bass 1

♩ = 94,999992

♩ = 135,000137

7

15

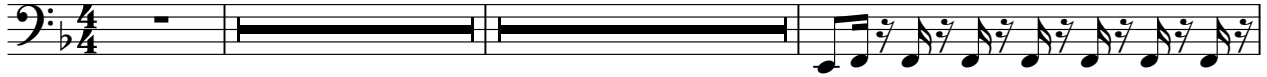

25

27

29

31

33

35

37

39

41

V.S.

43

45

47

49

51

53

55

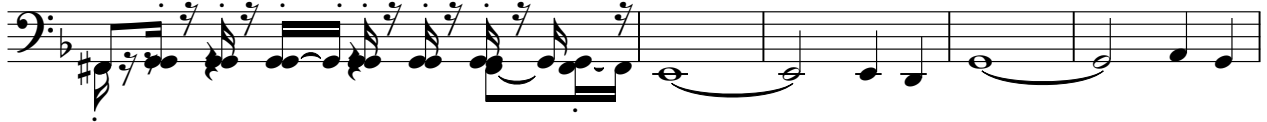

60

68

76

78

80

82

84

86

88

90

92

94

97

V.S.

102

107

113

121

123

125

Neil Diamond - Coming to America

Organ

V.S.

Organ

78

82

86

90

95

101

4

Organ

106

113

121

126

Neil Diamond - Coming to America

Melody Voc.

♩ = 94,999992 ♩ = 135,000137

8 23

35

41

47

52

57

61

67

71

4

80

85

90

95

100

105

111

116

122

126

Pizz. Strings

Neil Diamond - Coming to America

♩ = 94,999992

♩ = 135,000137

Neil Diamond - Coming to America

Strings

2

28

32

36

40

45

49

54

59

66

73

Strings

79

83

88

92

97

101

105

109

114

120

Strings

V.S.

4

Strings

125

4