

Neil Diamond - Desiree 2

0.0"
0.0:00
Copyright © 1977 by Stonegridge Music
All Rights Reserved

♩ = 120,000000

10

Perc.

Vib.

Syn. Br.

Tape Smp. Brs.

Orch. Hit

13

Perc.

Vib.

Syn. Br.

Tape Smp. Brs.

Orch. Hit

16

Perc.

Vib.

Syn. Br.

Tape Smp. Brs

Orch. Hit

19

Perc.

Vib.

Syn. Br.

Tape Smp. Brs

Orch. Hit

Perc.

Vib.

Syn. Br.

Tape Smp. Brs

Orch. Hit

Perc.

Vib.

Syn. Br.

Tape Smp. Brs

Orch. Hit

28

Perc.

Vib.

Syn. Br.

Tape Smp. Brs

Orch. Hit

31

Perc.

Vib.

Syn. Br.

Tape Smp. Brs

Orch. Hit

34

Perc.

Vib.

Syn. Br.

Tape Smp. Brs

Orch. Hit

37

Perc.

Vib.

Syn. Br.

Tape Smp. Brs

Orch. Hit

40

Perc.

Vib.

Syn. Br.

Tape Smp. Brs

Orch. Hit

43

Perc.

Vib.

Syn. Br.

Tape Smp. Brs

Orch. Hit

46

Perc. Vib. Syn. Br. Tape Smp. Brs. Orch. Hit

49

Perc. Vib. Syn. Br. Tape Smp. Brs. Orch. Hit

52

Perc. 

Vib. 

Syn. Br. 

Tape Smp. Brs 

Orch. Hit 

55

Perc. 

Vib. 

Syn. Br. 

Tape Smp. Brs 

Orch. Hit 

58

Perc. 

Vib. 

Syn. Br. 

Tape Smp. Brs 

Orch. Hit 

61

Perc. 

Vib. 

Syn. Br. 

Tape Smp. Brs 

Orch. Hit 

64

Perc. 

Vib. 

Syn. Br. 

Tape Smp. Brs 

Orch. Hit 

67

Perc. 

Vib. 

Syn. Br. 

Tape Smp. Brs 

Orch. Hit 

70

Perc. Vib. Syn. Br. Tape Smp. Brs. Orch. Hit

73

Perc. Vib. Syn. Br. Tape Smp. Brs. Orch. Hit

76

Perc.

Vib.

Syn. Br.

Tape Smp. Brs

Orch. Hit

79

Perc.

Vib.

Syn. Br.

Tape Smp. Brs

Orch. Hit

82

Perc.

Vib.

Syn. Br.

Tape Smp. Brs

Orch. Hit

85

Perc.

Tape Smp. Brs

Orch. Hit

88

Perc.

Vib.

Syn. Br.

Tape Smp. Brs

Orch. Hit

91

Perc. 

Vib. 

Syn. Br. 

Tape Smp. Brs 

Orch. Hit 

94

Perc. 

Vib. 

Syn. Br. 

Tape Smp. Brs 

Orch. Hit 

97

Vib.

Syn. Br.

Tape Smp. Brs

Orch. Hit

Neil Diamond - Desiree 2

Percussion

♩ = 120,000000
8

12

16

20

24

28

32

36

40

44

V.S.

48

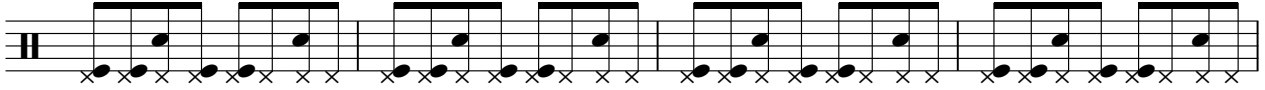

52

56

60

64

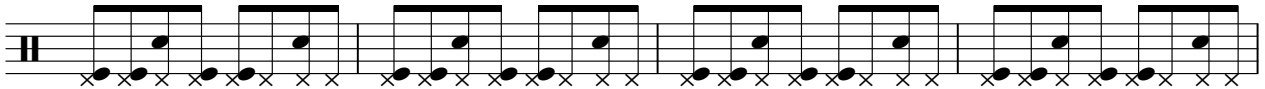

68

72

76

80

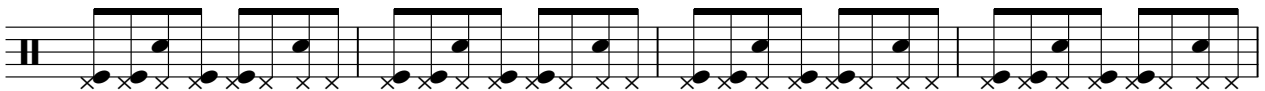

84

88

92

95

Vibraphone

Neil Diamond - Desiree 2

♩ = 120,000000

9

14

18

23

27

32

37

42

2

Neil Diamond - Desiree 2

Synth Brass

♩ = 120,000000

3

9

14

18

22

26

31

36

41

46

6

3

V.S.

Synth Brass

51

55

60

64

68

73

78

82

90

94

Tape Sampler Keyboard [Brass] Neil Diamond - Desiree 2

♩ = 120,000000

3

9

14

18

22

26

30

V.S.

Tape Sampler Keyboard [Brass]

35

40

45

50

54

58

62

66

70

74

78

83

88

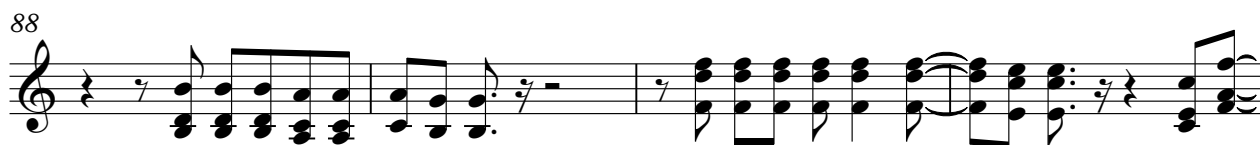

92

96

Orchestra Hit

Neil Diamond - Desiree 2

♩ = 120,000000
2

6
10
14
18
22
26
30
34
38
V.S.

82

86

90

94

97
