

Madonna - Shanti

♩ = 129,004242

Drums

Drums

3

Strings

Drums

6

Strings

Strings 2

Drums

9

Strings

Strings 2

12

Drums

Strings

Bass

Strings 2

15

Percussio

Drums

Strings

Bass

18

Percussio

Drums

Bass

21

Percussio

Drums

Banjo

Bass

==

24

Voice

Percussio

Drums

Bass

==

27

Voice

Percussio

Drums

Bass

39

Voice

Percussio

Cymbals

Drums

Banjo

Bass

41

Voice

Percussio

Cymbals

Drums

Bass

43

Chorus

Voice

Percussio

Cymbals

Drums

Bass

45

Chorus

Voice

Percussio

Cymbals

Drums

Bass

47

Chorus

Voice

Percussio

Cymbals

Drums

Strings

Bass

50

Voice

Percussio

Drums

Strings

Bass

53

Voice

Percussio

Drums

Strings

Bass

56

Voice

Percussio

Drums

Banjo

Bass

59

Voice

Percussio

Cymbals

Drums

Strings

Bass

61

Voice

Percussio

Cymbals

Drums

Strings

Bass

63

Voice

Percussio

Cymbals

Drums

Strings

Bass

65

Voice

Percussio

Cymbals

Drums

Strings

Bass

67

Chorus

Voice

Percussio

Cymbals

Drums

Strings

Bass

69

Chorus

Voice

Percussio

Cymbals

Drums

Strings

Bass

71

Chorus

Voice

Percussio

Cymbals

Drums

Strings

Bass

73

Chorus

Voice

Percussio

Cymbals

Drums

Strings

Bass

76

Percussio

Drums

Bass

80

Percussio

Drums

Strings

Bass

84

Percussio

Drums

Strings

Bass

Strings 2

87

Percussio
Drums
Banjo
Strings
Bass
Strings 2

90

Voice
Percussio
Drums
Banjo
Strings
Bass
Strings 2

93

Voice

Percussio

Drums

Bass

96

Voice

Percussio

Drums

Bass

99

Voice

Percussio

Drums

Bass

102

Voice

Percussio

Drums

Bass

105

Voice

Percussio

Cymbals

Drums

Banjo

Bass

108

Voice

Percussio

Cymbals

Drums

Bass

110

Chorus

Voice

Percussio

Cymbals

Drums

Bass

112

Chorus

Voice

Percussio

Cymbals

Drums

Bass

114

Chorus

Voice

Percussio

Cymbals

Drums

Strings

Bass

117

Voice

Percussio

Drums

Strings

Bass

120

Voice

Percussio

Drums

Strings

Bass

123

Voice

Percussio

Drums

Banjo

Bass

126

Voice

Percussio

Cymbals

Drums

Strings

Bass

128

Voice

Percussio

Cymbals

Drums

Strings

Bass

130

Voice

Percussio

Cymbals

Drums

Strings

Bass

132

Voice

Percussio

Cymbals

Drums

Strings

Bass

134

Chorus

Voice

Percussio

Cymbals

Drums

Strings

Bass

136

Chorus

Voice

Percussio

Cymbals

Drums

Strings

Bass

138

Chorus

Voice

Percussio

Cymbals

Drums

Strings

Bass

140

Chorus

Voice

Percussio

Cymbals

Drums

Strings

Bass

143

Voice

Percussio

Banjo

Strings

Bass

147

Voice

Percussio

Drums

Banjo

Strings

Bass

151

Voice

Percussio

Drums

Banjo

Strings

Bass

155

Voice

Percussio

Drums

Banjo

Strings

Bass

158

Voice

Percussio

Drums

Banjo

Strings

Bass

161

Voice

Percussio

Drums

Banjo

Strings

Bass

164

Chorus

Voice

Percussio

Cymbals

Drums

Banjo

Bass

167

Chorus

Voice

Percussio

Cymbals

Drums

Strings

Bass

169

Chorus

Voice

Percussio

Cymbals

Drums

Strings

Bass

171

Chorus

Voice

Percussio

Cymbals

Drums

Strings

Bass

173

Chorus

Voice

Percussio

Cymbals

Drums

Bass

175

Chorus

Voice

Percussion

Cymbals

Drums

Banjo

Strings

Bass

177

Chorus

Voice

Percussion

Cymbals

Drums

Banjo

Strings

Bass

179

Chorus

Voice

Percussion

Cymbals

Drums

Banjo

Bass

181

Percussio
Cymbals
Drums
Strings
Bass

183

Percussio
Cymbals
Drums
Strings
Bass

185

Percussio
Cymbals
Drums
Strings
Bass

187

Percussio
Cymbals
Drums
Strings
Bass

189

Cymbals
Drums

191

Percussio
Cymbals
Drums
Banjo
Strings
Bass

193

Percussio
Cymbals
Drums
Banjo
Strings
Bass

195

Percussio
Cymbals
Drums
Banjo
Strings
Bass

198

Percussio
Drums
Banjo
Strings
Bass

202

Percussio

Drums

Strings

Bass

205

Percussio

Strings

Bass

208

Percussio

Strings

Bass

Strings 2

211

Percussio

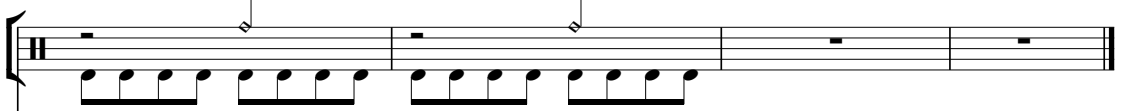

Strings

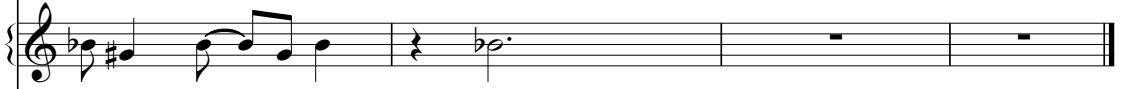

Bass

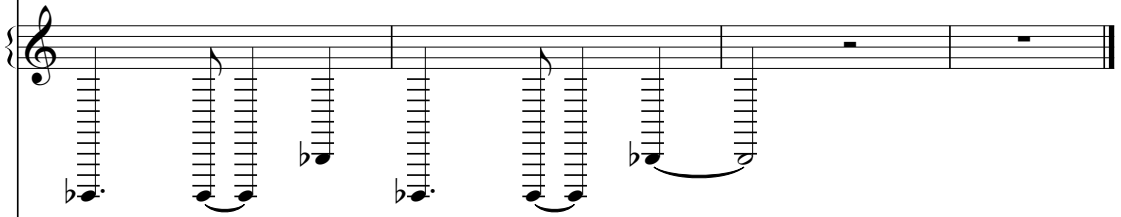

Strings 2

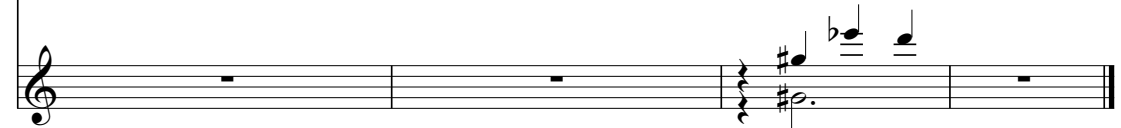

Madonna - Shanti

Chorus

♩ = 129,004242

43

47 19

71 37

111 19

134

140 25

169

175 35

Madonna - Shanti

Voice

♩ = 129,004242

23

28

33

38

43

48

53

59

65

71

16

91

97

102

107

112

117

122

129

135

141

148

154

160

166

172

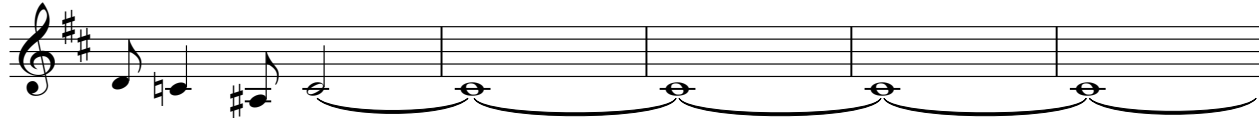

177

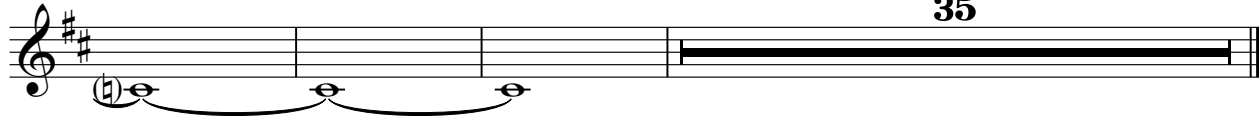

35

Madonna - Shanti

Percussio

♩ = 129,004242

15

19

23

27

31

35

39

43

47

51

V.S.

55

59

63

67

71

75

4

82

86

90

94

98

102

106

110

114

118

122

126

130

134

V.S.

138

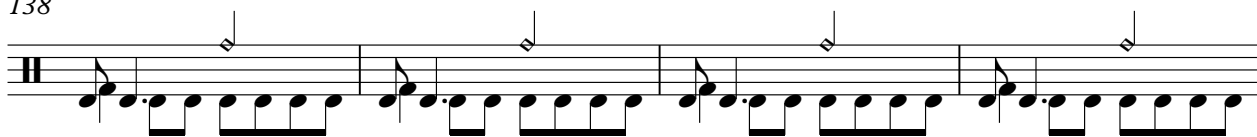

142

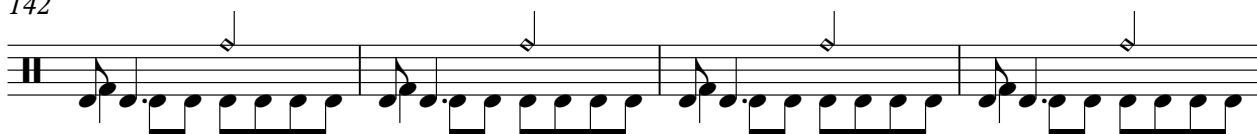

146

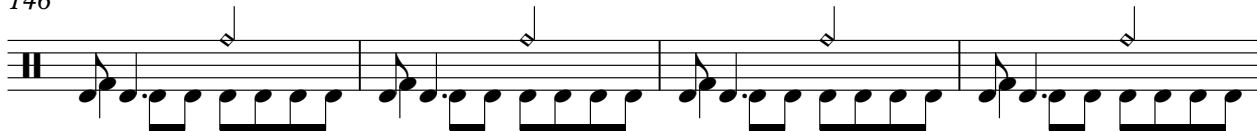

150

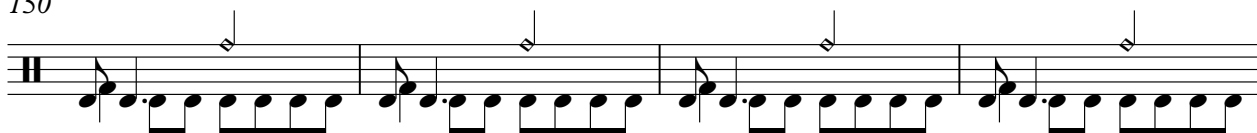

154

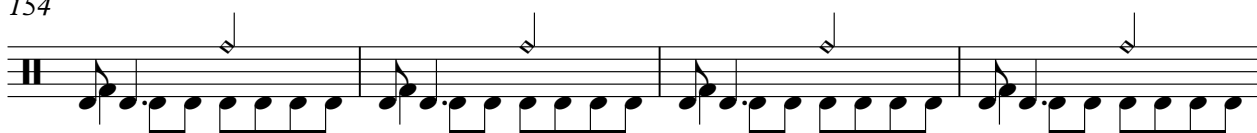

158

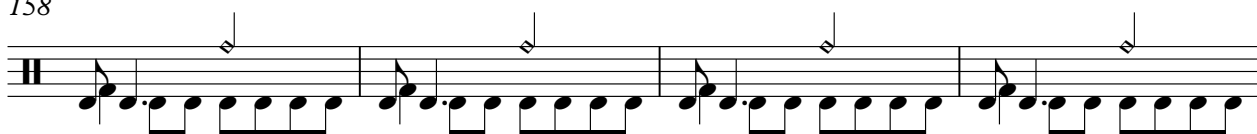

162

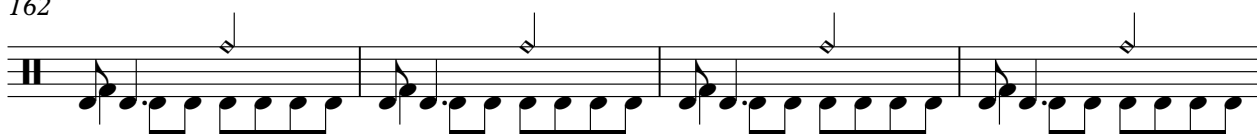

166

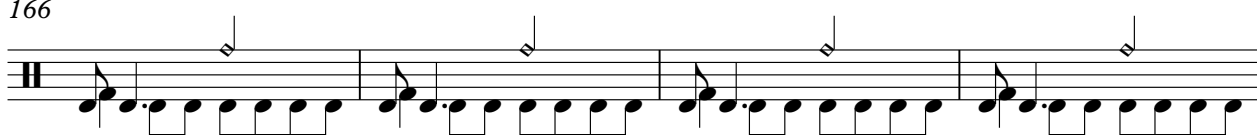

170

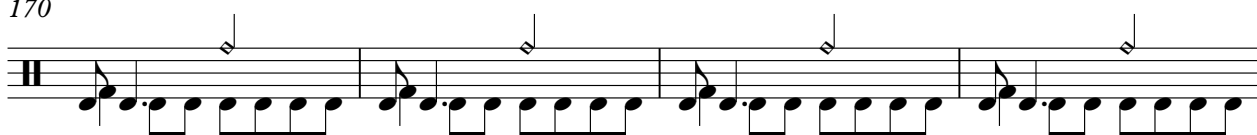

174

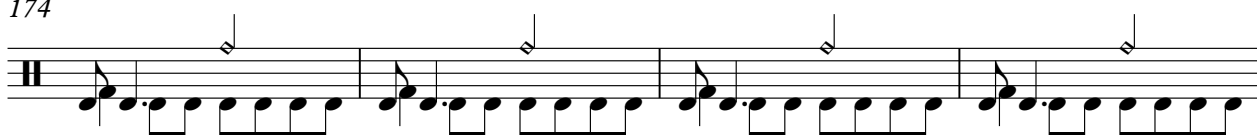

178

182

186

193

197

201

205

209

211

Madonna - Shanti

Cymbals

♩ = 129,004242

39

41

43

45

47 **11**

60

62

64

66

68

V.S.

Cymbals

70

70

72

72

74

74

32

108

108

110

110

112

112

114

114

11

127

127

129

129

131

131

Cymbals

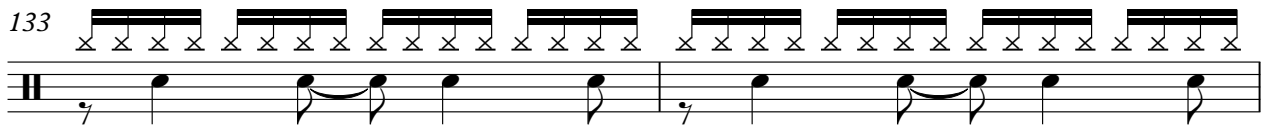
133 

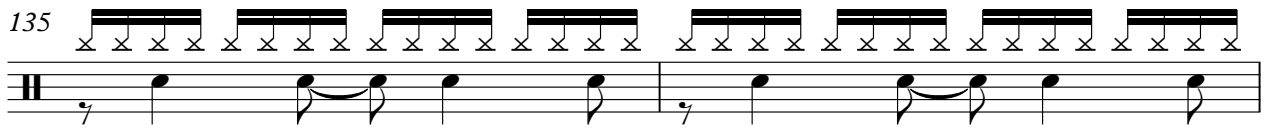
135 

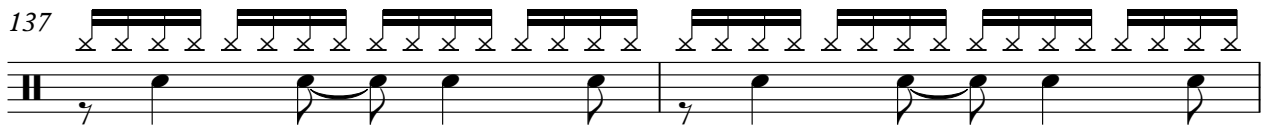
137 

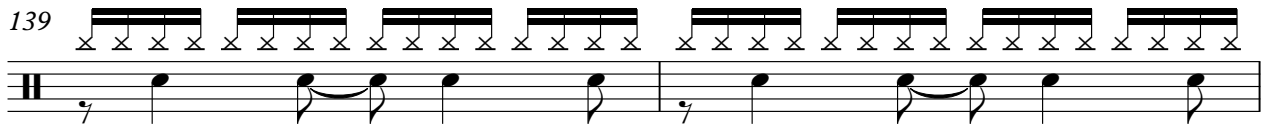
139 

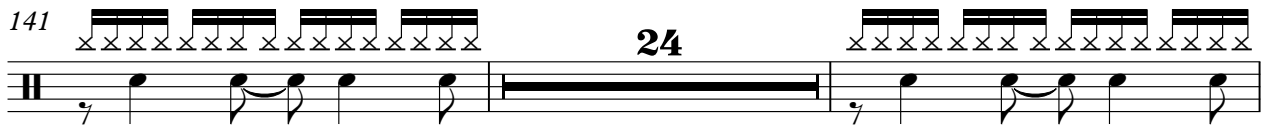
141 

24

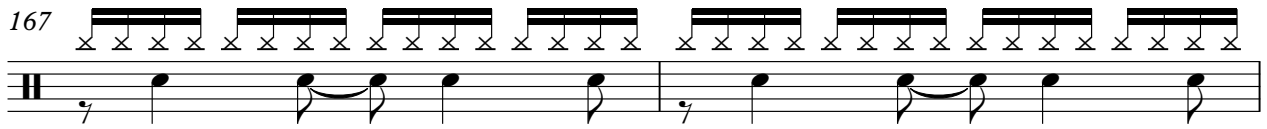
167 

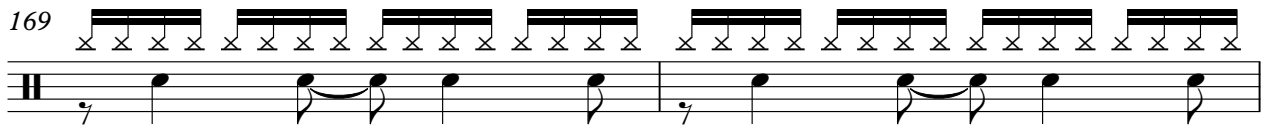
169 

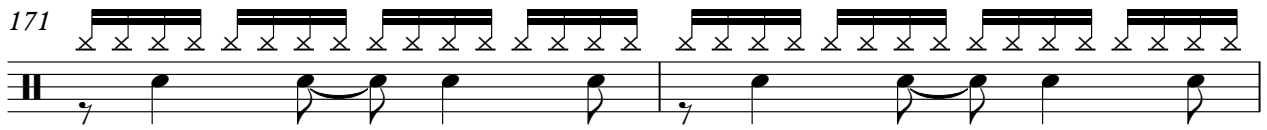
171 

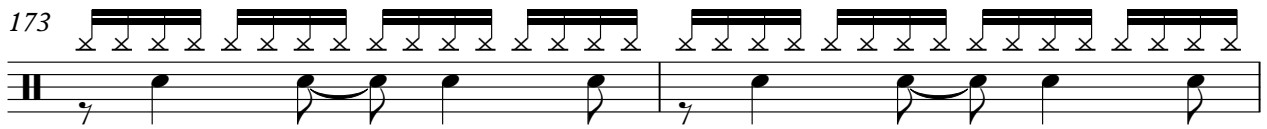
173 

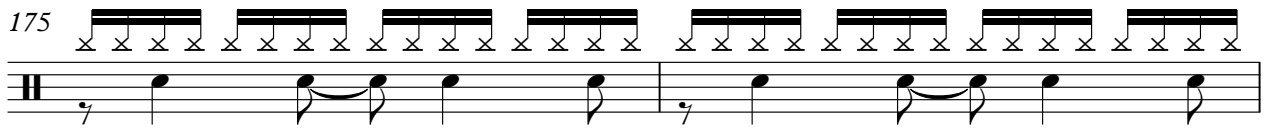
175 

V.S.

Cymbals

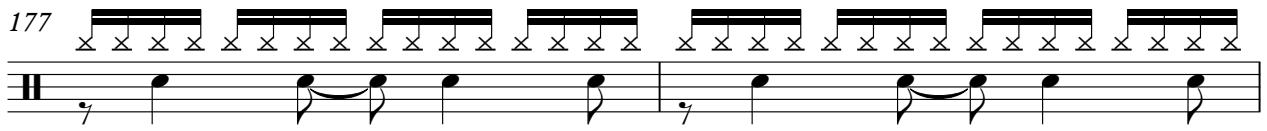
177 

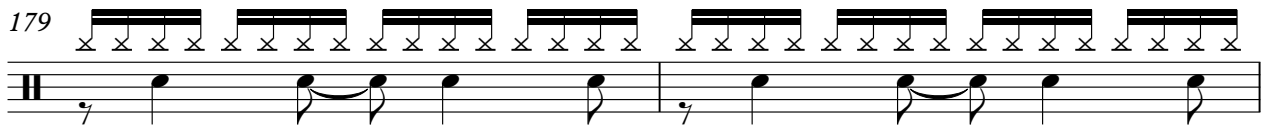
179 

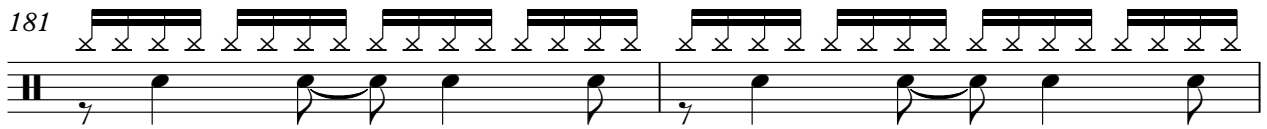
181 

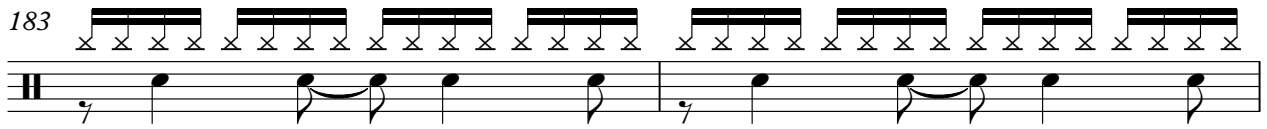
183 

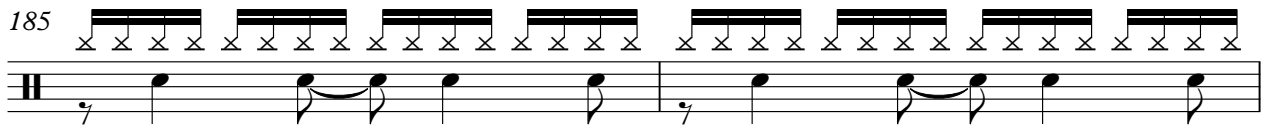
185 

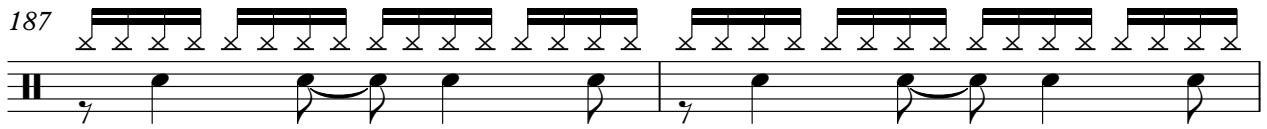
187 

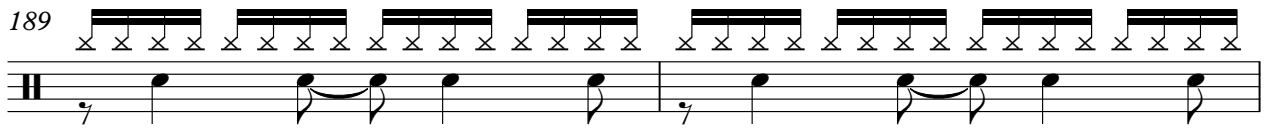
189 

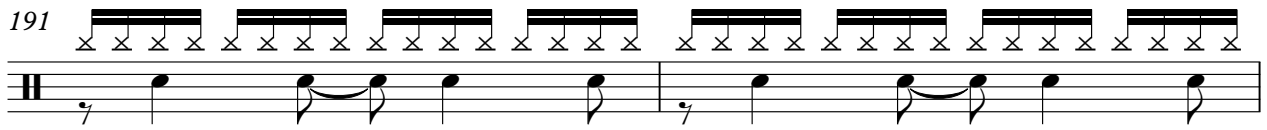
191 

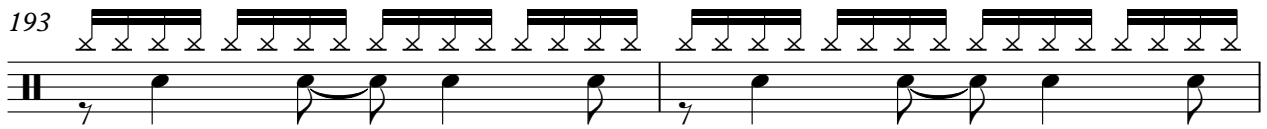
193 

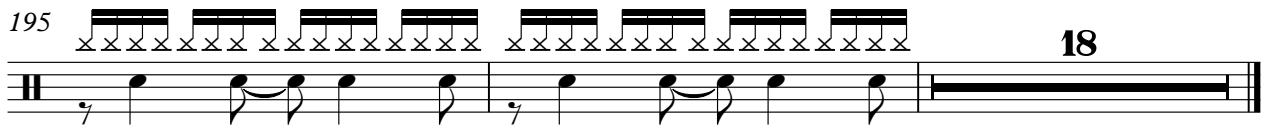
195 

Madonna - Shanti

Drums

♩ = 129,004242

V.S.

Drums

Drums

61

64

67

70

73

77

83

89

93

96

V.S.

Drums

99

102

Measures 102-104: Continuation of the drum pattern from the previous system.

105

Measures 105-107: Continuation of the drum pattern from the previous system.

108

Measures 108-110: Continuation of the drum pattern from the previous system.

111

Measures 111-113: Continuation of the drum pattern from the previous system.

114

Measures 114-116: Continuation of the drum pattern from the previous system.

117

Measures 117-119: Continuation of the drum pattern from the previous system.

120

Measures 120-122: Continuation of the drum pattern from the previous system.

123

Measures 123-125: Continuation of the drum pattern from the previous system.

126

Measures 126-128: Continuation of the drum pattern from the previous system.

129

132

135

138

141

8

153

158

161

164

167

V.S.

Drums

170

173

176

179

182

185

188

191

194

197

202

10

Banjo

Madonna - Shanti

♩ = 129,004242

21 14

38 17

59 30 14

105 17

126 17 2

149 2

156 2

162 10

177 11

2

Banjo

192

197

200

13

Madonna - Shanti

Strings

♩ = 129,004242

4

13

32

52

5

5

63

70

8

8

84

91

24

118

5

Strings

127

134

141

148

156

164

172

Strings

182

187

198

205

209

Madonna - Shanti

Bass

♩ = 129,004242

11

V.S.

99

103

108

113

118

123

128

133

138

144

V.S.

210

Strings 2

Madonna - Shanti

♩ = 129,004242

7

13

69

86

86

91

118

3