

Diamond - Forever In Blue Jeans 2

♩ = 105,000107

Percussion

5-string Fretless Electric Bass

Synth Bass

♩ = 105,000107

Viola

Solo

Solo

Solo

3

Perc.

E. Bass

Solo

Solo

Solo

5

Perc.

E. Bass

Solo

Solo

Solo

7

Perc.

E. Bass

Solo

Solo

Solo

9

Perc.

E. Bass

Solo

Solo

Solo

11

Perc.

E. Bass

Solo

Solo

Solo

13

Perc.

E. Bass

Solo

Solo

Solo

15

Perc.

E. Bass

Solo

Solo

Solo

17

Perc.

E. Bass

Solo

Solo

Solo

19

Perc.

E. Bass

Solo

Solo

Solo

21

Perc.

E. Bass

Vla.

Solo

Solo

Solo

Detailed description of measures 21-22: The percussion part features a complex, multi-layered rhythmic pattern with 'x' marks indicating specific hits. The electric bass (E. Bass) plays a consistent eighth-note line. The solo parts consist of a melodic line with a slur over the first two notes, followed by rests and eighth notes, and a bass line with eighth notes.

22

Perc.

E. Bass

S. Bass

Vla.

Solo

Solo

Solo

Detailed description of measures 22-23: The percussion part continues with its complex rhythmic pattern. The electric bass (E. Bass) maintains its eighth-note line. The solo parts include a melodic line with a slur over the first two notes, followed by rests and eighth notes, and a bass line with eighth notes.

23

25

Perc.

E. Bass

S. Bass

Vla.

Solo

Solo

Solo

27

Perc.

E. Bass

S. Bass

Vla.

Solo

Solo

Solo

28

Perc.

E. Bass

S. Bass

Vla.

Solo

Solo

Solo

30

Perc.

E. Bass

S. Bass

Vla.

Solo

Solo

Solo

31

Perc.

E. Bass

S. Bass

Vla.

Solo

Solo

Solo

32

Perc.

E. Bass

S. Bass

Vla.

Solo

Solo

Solo

34

Perc.

E. Bass

S. Bass

Solo

Solo

Solo

36

Perc.

E. Bass

S. Bass

Solo

Solo

Solo

38

Perc.

E. Bass

S. Bass

Solo

Solo

Solo

40

Perc. E. Bass S. Bass Solo Solo Solo

42

Perc. E. Bass S. Bass Solo Solo Solo

44

Perc.

E. Bass

S. Bass

Solo

Solo

Solo

46

Perc.

E. Bass

S. Bass

Solo

Solo

Solo

47

Perc.

E. Bass

S. Bass

Vla.

Solo

Solo

Solo

Diamond - Forever In Blue Jeans 2

Percussion

♩ = 105,000107

4

6

8

10

12

14

16

18

20

V.S.

Percussion

22

24

26

28

30

32

34

36

38

40

Percussion

42

44

46

47

Diamond - Forever In Blue Jeans 2
5-string Fretless Electric Bass

♩ = 105,000107

6

10

14

18

21

24

27

30

32

V.S.

2

5-string Fretless Electric Bass

35

39

43

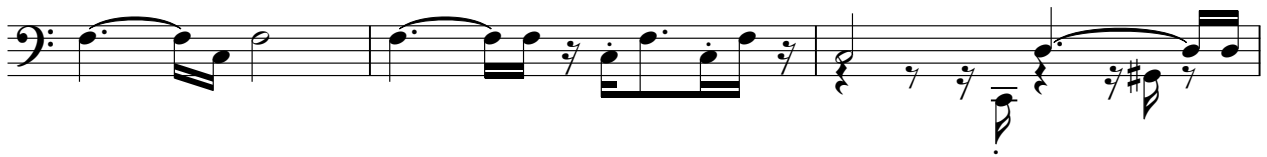

46

Diamond - Forever In Blue Jeans 2

Synth Bass

♩ = 105,000107

21

25

29

31

34

39

44

46

Diamond - Forever In Blue Jeans 2

Solo

♩ = 105,000107

6

11

16

20

24

29

34

38

43

V.S.

2

Solo

46

Diamond - Forever In Blue Jeans 2

Solo

♩ = 105,000107

6

10

14

18

22

27

32

36

40

V.S.

2

Solo

44

47

Diamond - Forever In Blue Jeans 2

Solo

♩ = 105,000107

2

7

12

17

22

26

31

36

42

46
