

Neil Diamond - Hello again 2

♩ = 200,000000 ♪ = 60,000000

Timp. 

Drums 

piano 

piano 

piano 

Melody 

string 

string 

♩ = 200,000000 ♪ = 60,000000

18

Drums

piano

piano

piano

Melody

string

string

22

Drums

piano

piano

piano

Melody

string

string

26

30

34

Drums

piano

piano

Melody

string

string

♩ = 55,999977 00 50400000 0000000000

♩ = 54,000004 ♩ = 48,000000

♩ = 55,999977 ♩ = 50,000000

♩ = 60,000000

38

Drums

piano

piano

piano

Melody

string

string

42

Drums

piano

piano

piano

Melody

string

string

45

Drums

piano

piano

piano

Melody

string

string

48

Timp.

Drums

piano

piano

piano

Melody

string

string

50

- Timp.**: A single eighth note in the first measure, followed by rests.
- Drums**: A rhythmic pattern of eighth notes with 'x' marks above them, indicating cymbal hits.

53

Drums

piano

piano

Melody

string

string

56

$\text{♩} = 55,999977000004$ $\text{♩} = 53,0000080$

Drums

piano

piano

Melody

string

string

$\text{♩} = 52,000008$

$\text{♩} = 54,000004$ $\text{♩} = 50,000000$

$\text{♩} = 55,999977$

$\text{♩} = 54,000004$ $\text{♩} = 50,000000$

$\text{♩} = 55,999977$ $\text{♩} = 52,000008$

59 ♪ = 48,000000 ♪ = 45,999992 ♪ = 44,000011 ♪ = 40,000000

Drums

piano

piano

string

string

60

Timp.

Drums

piano

piano

string

string

Neil Diamond - Hello again 2

Timp.

♩ = 200,000000 ♩ = 60,000000

34 12

49

3 3 3 3

7

59 ♩ = 48,000000 ♩ = 10,000000

6 6 6 6

61

Neil Diamond - Hello again 2

Drums

♩ = 200,000000 ♩ = 60,000000

8

14

19

23

27

31

35

♩ = 55,99997000000000000000000000

39

43

48

V.S.

2

Drums

52

56

♩ = 55, 98, 07, 00, 00, 08, 00, 00, 09, 00, 00, 00, 00

Neil Diamond - Hello again 2

piano

♩ = 200,000000 ♩ = 60,000000

13

19

24

30

35

♩ = 55,54,50,000000 ♩ = 60,000000

41

47

V.S.

2

piano

52

56

$\text{♩} = 55, 95, 14, 70, 20, 70, 0, 18, 0, 18, 0, 16, 999992 \neq 44, 0, 0, 0, 0, 0, 0$

3

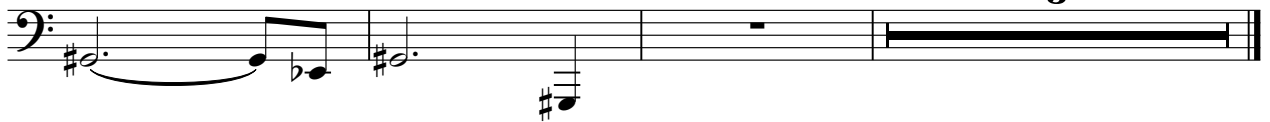

Neil Diamond - Hello again 2

piano

$\text{♩} = 200,000000$ $\text{♩} = 60,000000$

7

12

12

17

17

21

21

26

26

31

31

36 $\text{♩} = 55,999700$ $\text{♩} = 54,000000$

36

41

41

45

45

V.S.

2

piano

49

53

57

♩ = 5 5 9 9 7 7 0 0 4 2 2 5 0 0 0 0 0 1 5 9 9 0 0 0 0 0 0

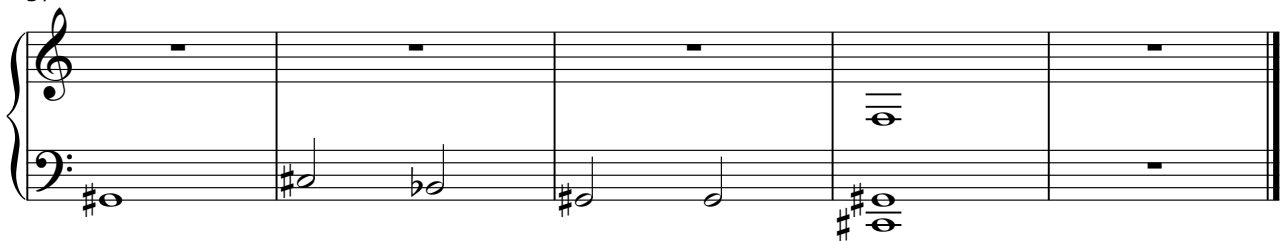

Neil Diamond - Hello again 2

piano

♩ = 200,000000 ♩ = 60,000000

10

15

19

24

28

V.S.

33

38

43

47

51

54

piano

3

57

$\text{♩} = 55,999977 = 54,000004 = 52,500008000$

$\text{♩} = 48,000000 \text{ ♩} = 45,999992 \text{ ♩} = 44,00000000$

59

Neil Diamond - Hello again 2

Melody

♩ = 200,000000 ♩ = 60,000000

8

13

18

23

28

33

♩ = 55,954,970,000 50,504,800,000

37

♩ = 60,000000

42

3

2

Melody

49

54

57

$\text{♩} = 55, 9994, 70052, 050, 0848, 000459, 999992 = 44, 0, 000000$

Neil Diamond - Hello again 2

string

Neil Diamond - Hello again 2

string

♩ = 200,000000,000000

10

20

26

30

36

♩ = 55,999975000000,000000

41

47

51

55

V.S.

2 ♩ = 55,995473062006008901800460094008
58 ♩ = 40,000000
