

# Neil Diamond - HOLLY HOLY

0.0"  
1.1,00  
Copyright (c) 1996 - Steve Day - sad001@ccnet.com

♩ = 125,000000

7

French Horn

Tuba

Standard

Jazz Gt.

Fretless Bs.

Strings

Piano 2

10

French Horn

Tuba

Standard

Jazz Gt.

Fretless Bs.

Strings

Piano 2

13

French Horn

Tuba

Standard

Jazz Gt.

Fretless Bs.

Strings

Piano 2

16

French Horn

Tuba

Standard

Jazz Gt.

Fretless Bs.

Strings

Piano 2

19

French Horn

Tuba

Standard

Jazz Gt.

Fretless Bs.

Strings

Piano 2

22

French Horn

Tuba

Standard

Jazz Gt.

Fretless Bs.

Strings

Piano 2

Detailed description of the musical score: The score is for a jazz ensemble and consists of three measures. The French Horn part (top staff) is in treble clef and plays a rhythmic pattern of quarter notes with eighth rests. The Tuba part (second staff) is in bass clef and plays a bass line with a half note and a quarter note. The Standard part (third staff) is in treble clef and plays a complex rhythmic pattern with many eighth notes and rests. The Jazz Gt. part (fourth staff) is in treble clef and plays a rhythmic pattern of quarter notes with eighth rests. The Fretless Bs. part (fifth staff) is in bass clef and plays a bass line with quarter notes. The Strings part (sixth staff) is in bass clef and plays a bass line with a half note and a quarter note. The Piano 2 part (seventh staff) is in treble clef and plays a bass line with a quarter note and a half note.

25

French Horn

Tuba

Standard

Jazz Gt.

Fretless Bs.

Strings

Piano 2

28

French Horn

Tuba

Standard

Jazz Gt.

Fretless Bs.

Strings

Piano 2

31

French Horn

Tuba

Standard

Jazz Gt.

Fretless Bs.

Strings

Piano 2

34

French Horn

Tuba

Standard

Jazz Gt.

Fretless Bs.

Strings

Piano 2

Detailed description of the musical score: The score is for page 11, starting at measure 34. It features seven staves. The French Horn staff (top) has a treble clef and a key signature of one sharp (F#). It has notes in measures 34 and 36. The Tuba staff has a bass clef and a key signature of one sharp. It has notes in measures 35 and 36. The Standard staff has a guitar clef and a key signature of one sharp. It features a complex rhythmic pattern with 'x' marks. The Jazz Gt. staff has a treble clef and a key signature of one sharp. It has notes in measures 34 and 36. The Fretless Bs. staff has a bass clef and a key signature of one sharp. It has a continuous line of notes. The Strings staff has a bass clef and a key signature of one sharp. It has notes in measure 35. The Piano 2 staff has a treble clef and a key signature of one sharp. It has notes in measure 36.

37

French Horn

Tuba

Standard

Jazz Gt.

Fretless Bs.

Strings

Piano 2

40

French Horn

Tuba

Standard

Jazz Gt.

Fretless Bs.

Strings

43

French Horn

Tuba

Standard

Jazz Gt.

Fretless Bs.

Strings

Piano 2

46

French Horn

Tuba

Standard

Jazz Gt.

Fretless Bs.

Strings

Piano 2

49

French Horn

Tuba

Standard

Jazz Gt.

Fretless Bs.

Strings

Piano 2

52

French Horn

Tuba

Standard

Jazz Gt.

Fretless Bs.

Strings

55

French Horn

Tuba

Standard

Jazz Gt.

Fretless Bs.

Strings

Piano 2

58

French Horn

Tuba

Standard

Jazz Gt.

Fretless Bs.

Strings

Piano 2

61

French Horn

Tuba

Standard

Jazz Gt.

Fretless Bs.

Strings

Piano 2

64

French Horn

Tuba

Standard

Jazz Gt.

Fretless Bs.

Strings

Piano 2

67

French Horn

Tuba

Standard

Jazz Gt.

Fretless Bs.

Strings

70

French Horn

Tuba

Standard

Jazz Gt.

Fretless Bs.

Strings

Piano 2

73

French Horn

Tuba

Standard

Jazz Gt.

Fretless Bs.

Strings

Piano 2

76

French Horn

Tuba

Standard

Jazz Gt.

Fretless Bs.

Strings

Piano 2

79

French Horn

Tuba

Standard

Jazz Gt.

Fretless Bs.

Strings

82

French Horn

Tuba

Standard

Jazz Gt.

Fretless Bs.

Strings

Piano 2

85

French Horn

Tuba

Standard

Jazz Gt.

Fretless Bs.

Strings

Piano 2

88

French Horn

Tuba

Standard

Jazz Gt.

Fretless Bs.

Strings

Piano 2

91

French Horn

Tuba

Standard

Jazz Gt.

Fretless Bs.

Strings

94

French Horn

Tuba

Standard

Jazz Gt.

Fretless Bs.

Strings

Piano 2

97

French Horn

Tuba

Standard

Jazz Gt.

Fretless Bs.

Strings

Piano 2

100

French Horn

Tuba

Standard

Jazz Gt.

Fretless Bs.

Strings

Piano 2

103

French Horn

Tuba

Standard

Jazz Gt.

Fretless Bs.

Strings

Piano 2

106

French Horn

Tuba

Standard

Jazz Gt.

Fretless Bs.

Strings

Piano 2

109

French Horn

Tuba

Standard

Jazz Gt.

Fretless Bs.

Strings

Piano 2

112

French Horn

Tuba

Standard

Jazz Gt.

Fretless Bs.

Strings

Piano 2

115

French Horn

Tuba

Standard

Jazz Gt.

Fretless Bs.

Strings

Piano 2

117

French Horn

Tuba

Standard

Jazz Gt.

Fretless Bs.

Piano 2

French Horn

Neil Diamond - HOLLY HOLY

$\text{♩} = 125,000,000$

4

9

14

20

25

30

34

87

92

97

102

107

112

115

# Neil Diamond - HOLLY HOLY

Tuba

♩ = 125,000000

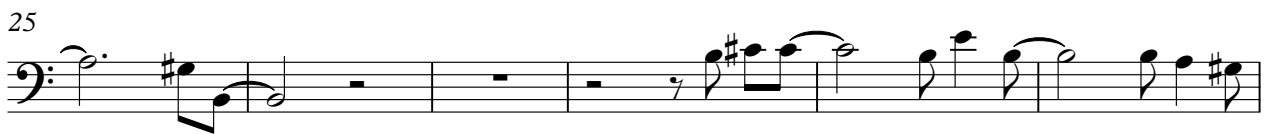

2

49

53

58

63

69

75

80

84

90

95

Tuba

100

106

111

114

# Neil Diamond - HOLLY HOLY

Standard

♩ = 125,000000

5

9

13

17

20

24

28

32

36

V.S.

40

44

48

52

56

60

64

68

72

76

80

84

88

92

96

100

104

108

112

115

Jazz Gt.

Neil Diamond - HOLLY HOLY

♩ = 125,000000

V.S.

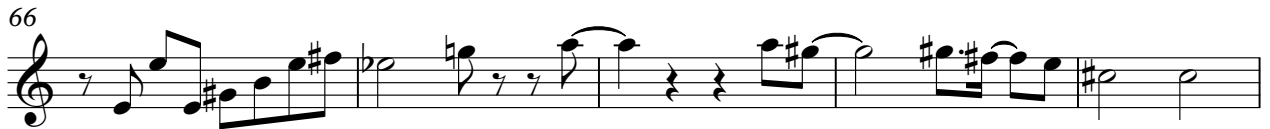

95

100

105

110

114

Neil Diamond - HOLLY HOLY

Fretless Bs.

♩ = 125,000000

7

13

19

25

31

36

40

44

48

V.S.

97

102

108

114

# Neil Diamond - HOLLY HOLY

Strings

♩ = 125,000000

4

10

16

22

28

33

39

47

51

56

63

Neil Diamond - HOLLY HOLY

Piano 2

♩ = 125,000000

4

9

2

16

2

22

2

29

3

36

4

44

3

50

4

57

62

2

3

