

# Neil Diamond - Long Fellow Serenade

♩ = 125,000000

DRUMS

STEEL GTR

FRETLESS

MELODY

STRINGS

A.PIANO 1

6

DRUMS

STEEL GTR

FRETLESS

STRINGS

A.PIANO 1

DRUMS

STEEL GTR

FRETLESS

MELODY

STRINGS

A.PIANO 1

11

STEEL GTR

FRETLESS

MELODY

A.PIANO 1

13

STEEL GTR

FRETLESS

MELODY

A.PIANO 1

16

STEEL GTR

FRETLESS

MELODY

A.PIANO 1

18

DRUMS

STEEL GTR

FRETLESS

MELODY

A.PIANO 1

20

DRUMS

STEEL GTR

FRETLESS

MELODY

A.PIANO 1

22

DRUMS

STEEL GTR

FRETLESS

MELODY

STRINGS

A.PIANO 1

24

DRUMS

STEEL GTR

FRETLESS

MELODY

STRINGS

A.PIANO 1

26

DRUMS

FRETLESS

MELODY

STRINGS

A.PIANO 1

28

DRUMS

FRETLESS

MELODY

STRINGS

A.PIANO 1

30

DRUMS

FRETLESS

MELODY

STRINGS

A.PIANO 1

32

DRUMS

FRETLESS

MELODY

STRINGS

A.PIANO 1

34

DRUMS

FRETLESS

MELODY

STRINGS

A.PIANO 1

36

DRUMS

FRETLESS

MELODY

STRINGS

A.PIANO 1

38

DRUMS

FRETLESS

MELODY

STRINGS

A.PIANO 1

40

DRUMS

FRETLESS

MELODY

STRINGS

A.PIANO 1

42

DRUMS

FRETLESS

MELODY

STRINGS

A.PIANO 1

44

DRUMS

FRETLESS

MELODY

STRINGS

A.PIANO 1

46

DRUMS

FRETLESS

MELODY

STRINGS

A.PIANO 1

48

DRUMS

FRETLESS

MELODY

STRINGS

A.PIANO 1

50

DRUMS

FRETLESS

MELODY

STRINGS

A.PIANO 1

52

DRUMS

FRETLESS

MELODY

STRINGS

A.PIANO 1

54

DRUMS

FRETLESS

MELODY

STRINGS

A.PIANO 1

56

DRUMS

STEEL GTR

FRETLESS

MELODY

STRINGS

A.PIANO 1

DRUMS

STEEL GTR

FRETLESS

MELODY

STRINGS

A.PIANO 1

STEEL GTR

FRETLESS

MELODY

A.PIANO 1

61

64  
STEEL GTR

MELODY

A.PIANO 1

66  
STEEL GTR

FRETLESS

MELODY

A.PIANO 1

68  
DRUMS

STEEL GTR

FRETLESS

MELODY

A.PIANO 1

70

DRUMS

STEEL GTR

FRETLESS

MELODY

A.PIANO 1

72

DRUMS

STEEL GTR

FRETLESS

MELODY

STRINGS

A.PIANO 1

74

DRUMS

STEEL GTR

FRETLESS

MELODY

STRINGS

A.PIANO 1

76

DRUMS

FRETLESS

MELODY

STRINGS

A.PIANO 1

78

DRUMS

FRETLESS

MELODY

STRINGS

A.PIANO 1

80

DRUMS

FRETLESS

MELODY

STRINGS

A.PIANO 1

82

DRUMS

FRETLESS

MELODY

STRINGS

A.PIANO 1

84

DRUMS

FRETLESS

MELODY

STRINGS

A.PIANO 1

86

DRUMS

FRETLESS

MELODY

STRINGS

A.PIANO 1

88

DRUMS

FRETLESS

MELODY

STRINGS

A.PIANO 1

90

DRUMS

FRETLESS

MELODY

STRINGS

A.PIANO 1

92

DRUMS

FRETLESS

MELODY

STRINGS

A.PIANO 1

94

DRUMS  
FRETLESS  
MELODY  
STRINGS  
A.PIANO 1

96

DRUMS  
FRETLESS  
MELODY  
STRINGS  
A.PIANO 1

98

DRUMS

FRETLESS

MELODY

STRINGS

A.PIANO 1

100

DRUMS

FRETLESS

MELODY

STRINGS

A.PIANO 1

102

DRUMS

FRETLESS

MELODY

STRINGS

A.PIANO 1

104

DRUMS

FRETLESS

MELODY

STRINGS

A.PIANO 1

106

DRUMS

FRETLESS

MELODY

STRINGS

A.PIANO 1

108

DRUMS

FRETLESS

MELODY

STRINGS

A.PIANO 1

110

DRUMS

FRETLESS

MELODY

STRINGS

A.PIANO 1

112

DRUMS

FRETLESS

MELODY

STRINGS

A.PIANO 1

114

DRUMS

FRETLESS

MELODY

STRINGS

A.PIANO 1

116

DRUMS

FRETLESS

MELODY

STRINGS

A.PIANO 1

118

DRUMS

FRETLESS

MELODY

STRINGS

A.PIANO 1

120

DRUMS

FRETLESS

MELODY

STRINGS

A.PIANO 1

122

DRUMS

STEEL GTR

FRETLESS

MELODY

STRINGS

A.PIANO 1

126

DRUMS

STEEL GTR

FRETLESS

MELODY

STRINGS

A.PIANO 1

MELODY *133*

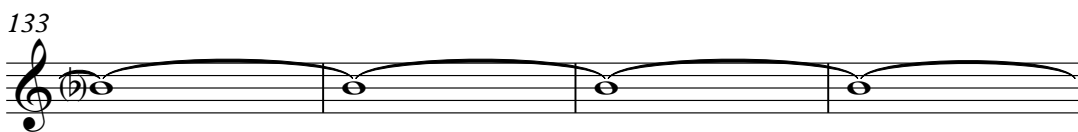

MELODY *137*

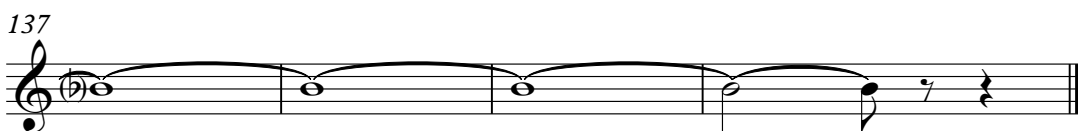

# Neil Diamond - Long Fellow Serenade

## DRUMS

♩ = 125,000000

3

10

8

21

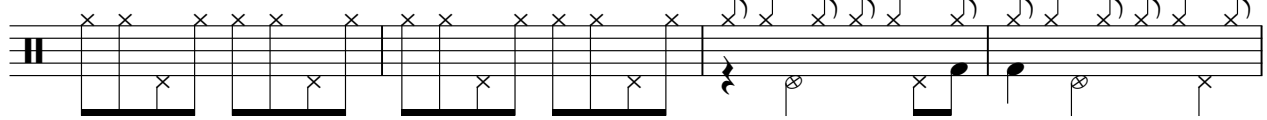

25

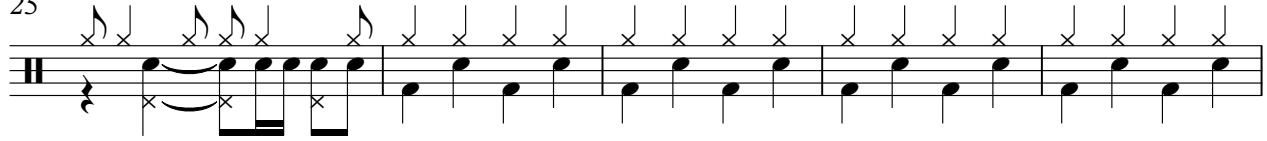

30

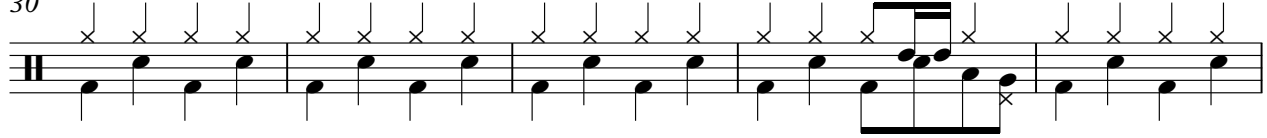

35

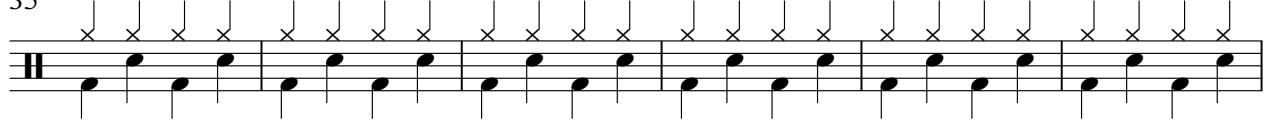

41

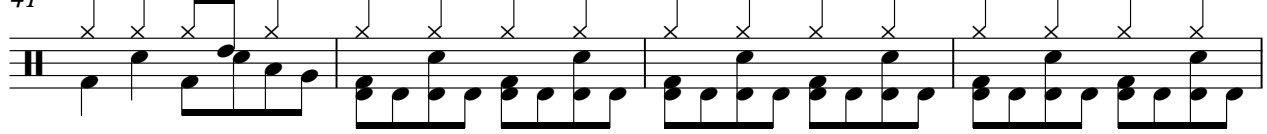

45

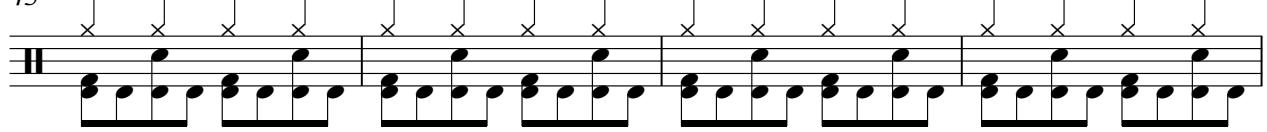

49

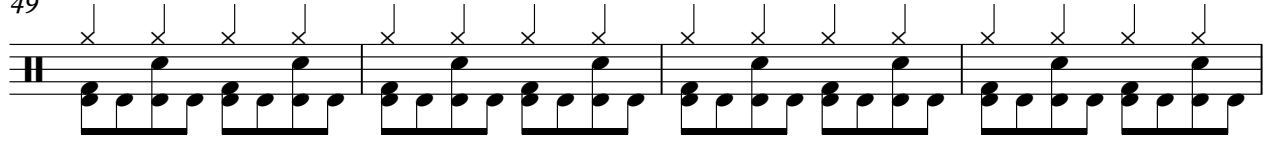

53

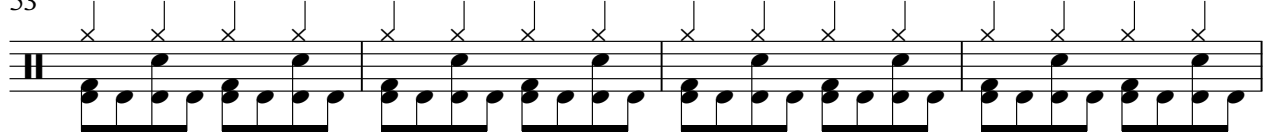

V.S.

DRUMS

57

8

70

74

79

84

90

94

98

102

106

DRUMS

110

114

118

122

125

STEEL GTR

Neil Diamond - Long Fellow Serenade

♩ = 125,000000

3

8

11

14

17

20

23

25

31

57

61

65

68

71

74

123

66

75

81

87

92

97

102

107

112

117

123

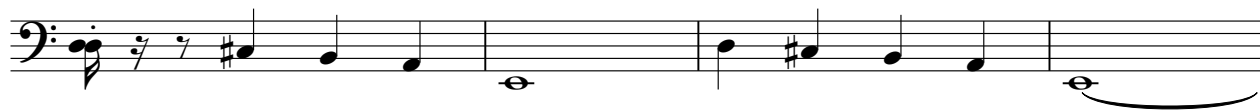

127

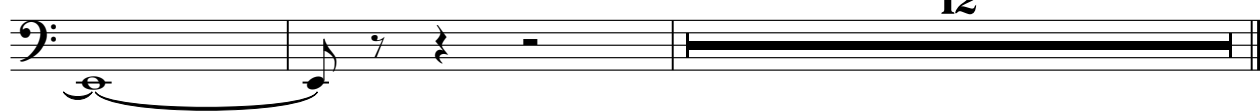

Neil Diamond - Long Fellow Serenade

MELODY

♩ = 125,000000

8

13

17

21

27

33

39

45

50

54

3

113

118

123

132

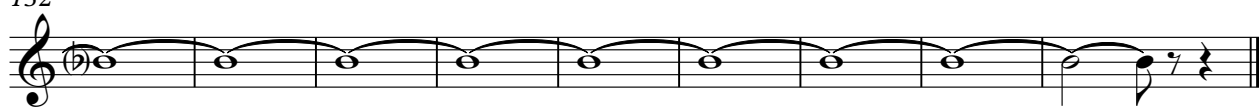

Neil Diamond - Long Fellow Serenade

STRINGS

♩ = 125,000000

3

10

12

27

31

34

37

40

44

48

54

V.S.

60

11

76

81

84

87

90

94

99

104

108

111

STRENGTHS

3

115

120

124

13

Neil Diamond - Long Fellow Serenade

A.PIANO 1

♩ = 125,000000

4

10

17

20

23

25

27

30

33

37

V.S.

41

44

47

50

53

57

64

69

71

74

77

80

83

87

91

94

97

100

103

107

V.S.

A.PIANO 1

110

113

116

119

123

13