

Neil Diamond - Morningside

0.0"
1.1,00
Morningside (Neil Diamond) -Seq. by Carlos J. Ord6s Rodrhguez
♩ = 130,000137

Melody

Intro

Strings

♩ = 130,000137

8

Intro

Strings

13

Arpeggio

Intro

Strings

18

Arpeggio

Intro

Strings

Arpeggio

Intro

Sounds

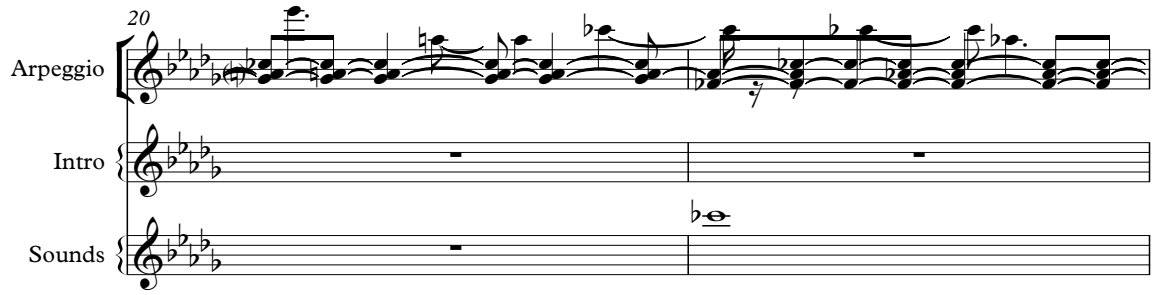

Arpeggio

Arpeggio

Bass

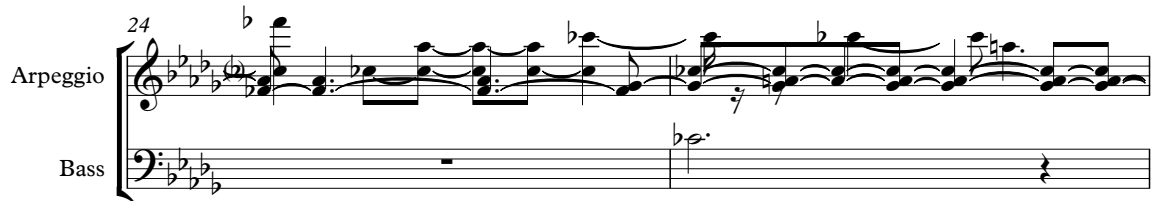

Arpeggio

Bass

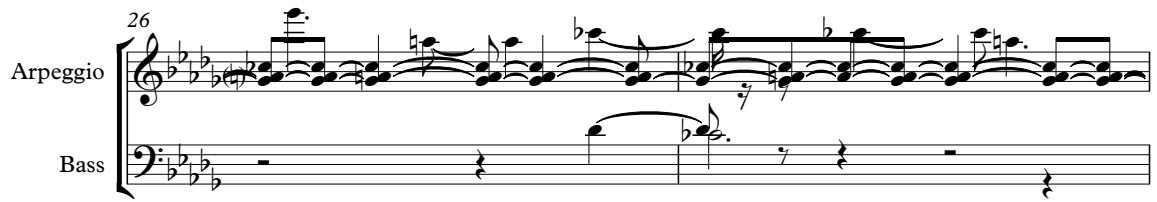

Arpeggio

Bass

Sounds

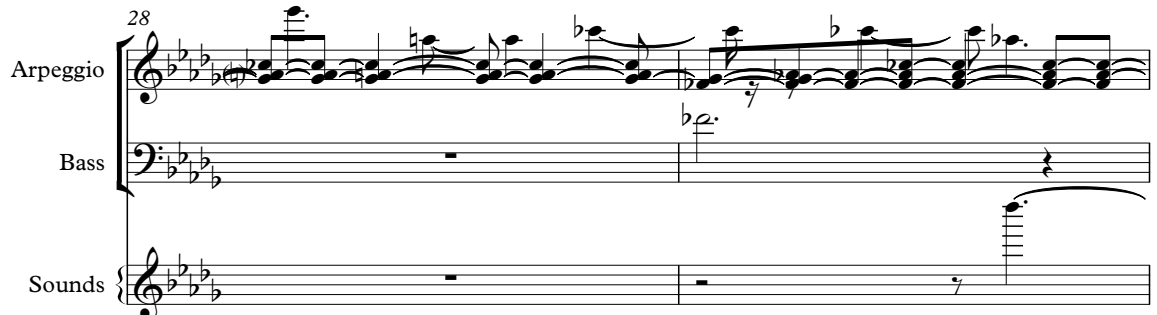

30

Arpeggio

Bass

Sounds

32

by Neil Diamond

Melody

Arpeggio

Bass

Sounds

34

by Neil Diamond

Melody

Arpeggio

Bass

36
by Neil Diamond

Melody

Arpeggio

Bass

38
by Neil Diamond

Melody

Arpeggio

Bass

Sounds

40
by Neil Diamond

Melody

Arpeggio

Bass

42

by Neil Diamond

Melody

Arpeggio

Bass

44

by Neil Diamond

Melody

Arpeggio

Bass

46

by Neil Diamond

Seq. by Carlos J. Ordás

cordas@camaracant.es

Melody

Arpeggio

Bass

Sounds

48

by Neil Diamond

cordas@camaracant.es

Melody

Arpeggio

Bass

Sounds

50

by Neil Diamond

cordas@camaracant.es

Melody

Arpeggio

Bass

Sounds

52

by Neil Diamond

cordas@camaracant.es

Melody

Arpeggio

Bass

Sounds

54

by Neil Diamond

cordas@camaracant.es

Melody

Arpeggio

Bass

Sounds

56

by Neil Diamond

cordas@camaracant.es

Melody

Arpeggio

Bass

Sounds

58

by Neil Diamond

cordas@camaracant.es

Melody

Arpeggio

Bass

Sounds

60

by Neil Diamond

cordas@camaracant.es

Melody

Arpeggio

Bass

Sounds

62

by Neil Diamond

cordas@camaracant.es

Morning Side

Melody

Arpeggio

Bass

Strings

64

by Neil Diamond

cordas@camaracant.es

Morning Side

Melody

Arpeggio

Bass

Strings

66

by Neil Diamond

cordas@camaracant.es

Morning Side

Melody

Arpeggio

Bass

Strings

68

by Neil Diamond

cordas@camaracant.es

Morning Side

Melody

Arpeggio

Bass

Sounds

Strings

70

by Neil Diamond

cordas@camaracant.es

Morning Side

Melody

Arpeggio

Bass

Sounds

Cello

Strings

72

by Neil Diamond

cordas@camaracant.es

Morning Side

Melody

Arpeggio

Bass

Cello

Strings

74

by Neil Diamond

cordas@camaracant.es

Morning Side

Melody

Arpeggio

Bass

Cello

Strings

76

Timpani

by Neil Diamond

Seq. by Carlos J. Ordás

cordas@camaracant.es

Morning Side

Melody

Arpeggio

Bass

Cello

Strings

78

Timpani

by Neil Diamond

cordas@camaracant.es

Melody

Arpeggio

Bass

Cello

Strings

80

Timpani

by Neil Diamond

cordas@camaracant.es

Melody

Arpeggio

Bass

Sounds

Cello

Strings

Timpani

by Neil Diamond

cordas@camaracant.es

Melody

Arpeggio

Bass

Sounds

Cello

Strings

84

Timpani

by Neil Diamond

cordas@camaracant.es

Melody

Arpeggio

Bass

Sounds

Cello

Strings

86

Timpani

by Neil Diamond

cordas@camaracant.es

Melody

Arpeggio

Bass

Sounds

Cello

Strings

88

by Neil Diamond

cordas@camaracant.es

Melody

Arpeggio

Bass

Sounds

Cello

Strings

90

by Neil Diamond

cordas@camaracant.es

Melody

Arpeggio

Bass

Sounds

Cello

Strings

92

Timpani

by Neil Diamond

cordas@camaracant.es

Melody

Arpeggio

Bass

Sounds

Cello

Strings

94

Timpani

by Neil Diamond

cordas@camaracant.es

Melody

Arpeggio

Bass

Cello

Strings

96

Timpani

by Neil Diamond

cordas@camaracant.es

Melody

Arpeggio

Bass

Sounds

Cello

Strings

98

Timpani

by Neil Diamond

cordas@camaracant.es

Melody

Arpeggio

Bass

Sounds

Cello

Strings

100

Timpani

by Neil Diamond

cordas@camaracant.es

Melody

Arpeggio

Bass

Sounds

Cello

Strings

102

Timpani

by Neil Diamond

cordas@camaracant.es

Melody

Arpeggio

Bass

Sounds

Cello

Strings

104

Timpani

by Neil Diamond

cordas@camaracant.es

Melody

Arpeggio

Bass

Sounds

Cello

Strings

106

by Neil Diamond

cordas@camaracant.es

Melody

Arpeggio

Bass

Cello

Strings

108

by Neil Diamond

cordas@camaracant.es

Morning Side

Melody

Arpeggio

Bass

Cello

Strings

110

by Neil Diamond

cordas@camaracant.es

Morning Side

Melody

Arpeggio

Bass

112

by Neil Diamond

cordas@camaracant.es

Morning Side

Melody

Arpeggio

Bass

114

by Neil Diamond

cordas@camaracant.es

Morning Side

Melody

Arpeggio

Bass

116

by Neil Diamond

cordas@camaracant.es

Morning Side

Melody

Arpeggio

Bass

118

by Neil Diamond

cordas@camaracant.es

Morning Side

Melody

Arpeggio

Bass

Sounds

120

by Neil Diamond

cordas@camaracant.es

Morning Side

Melody

Arpeggio

Bass

Sounds

Strings

122

Timpani

by Neil Diamond

Seq. by Carlos J. Ordás

cordas@camaracant.es

Morning Side

Melody

Arpeggio

Bass

Strings

124

Timpani

by Neil Diamond

cordas@camaracant.es

Melody

Arpeggio

Bass

Strings

126

Timpani

by Neil Diamond

cordas@camaracant.es

Melody

Arpeggio

Bass

Sounds

Strings

128

Timpani

by Neil Diamond

cordas@camaracant.es

Melody

Arpeggio

Bass

Sounds

Strings

130

Timpani

by Neil Diamond

cordas@camaracant.es

Melody

Arpeggio

Bass

Sounds

Strings

132

Timpani

by Neil Diamond

cordas@camaracant.es

Melody

Arpeggio

Bass

Sounds

Strings

134

Timpani

by Neil Diamond

cordas@camaracant.es

Melody

Arpeggio

Bass

Sounds

Strings

136

by Neil Diamond

cordas@camaracant.es

Melody

Arpeggio

Bass

Strings

138

Timpani

by Neil Diamond

cordas@camaracant.es

Arpeggio

Bass

Strings

140

Arpeggio

Strings

142

Timpani

Arpeggio

Bass

Strings

144

Arpeggio

Strings

146

Timpani

Arpeggio

Bass

Strings

148

Arpeggio

Sounds

Strings

150

Timpani

Arpeggio

Bass

Sounds

Strings

152

Timpani

Morning Side

Melody

Arpeggio

Bass

Sounds

Cello

Strings

Neil Diamond - Morningside

Timpani

♩ = 130,000137

75

6 6

79

85

5 6

95

6

100

6

105

17 6

126

132

3 6

140

2 6 2 6

147

130,000137 31 3

by Neil Diamond

Neil Diamond - Morningside

♩ = 130,000137

32

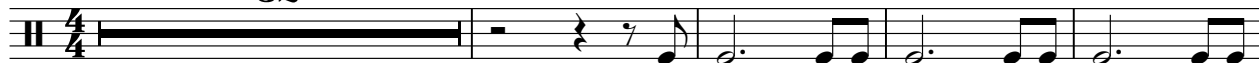

37

44

50

55

60

65

70

75

80

V.S.

85

90

95

100

105

110

115

120

125

130

135

139

♩ = 130,000137

46 **29**

78

45

124

25 **5**

Neil Diamond - Morningside

♩ = 130,000137

46

49

53

57

61

65

69

73

77

81

85

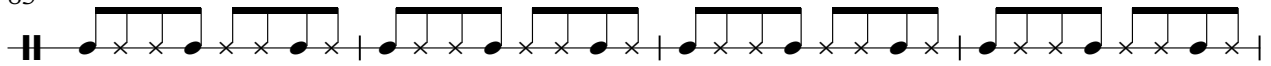

89

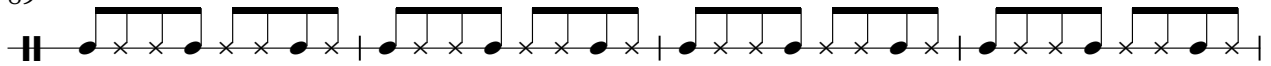

93

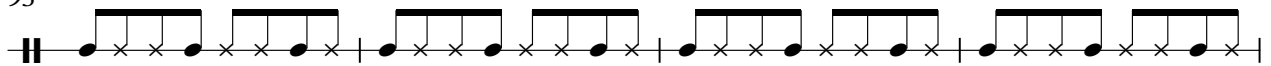

97

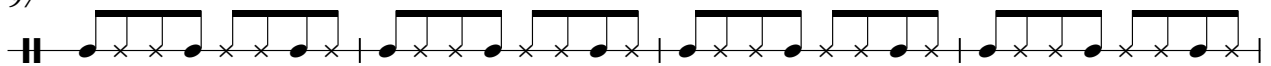

101

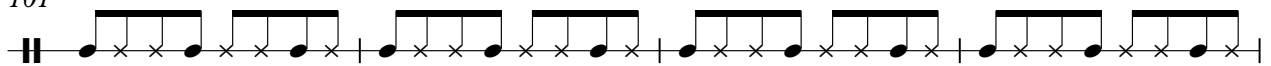

105

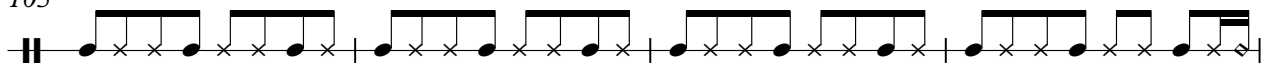

109

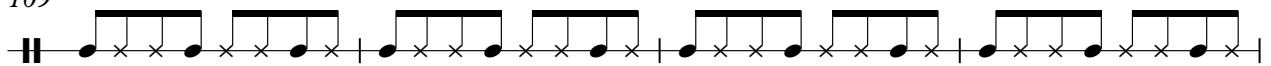

113

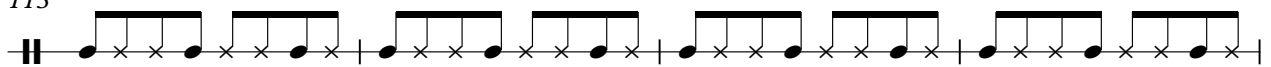

117

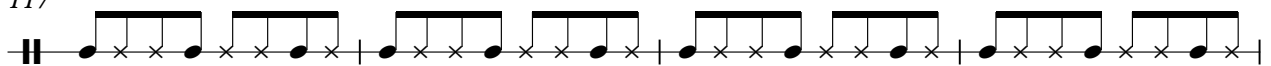

121

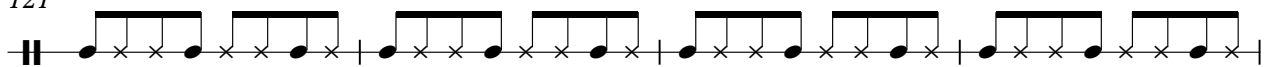

125

129

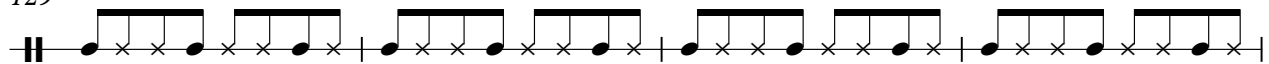

133

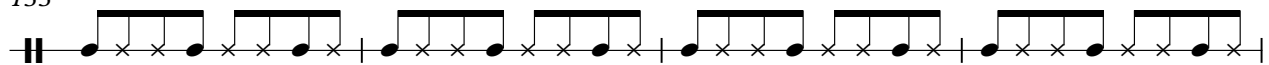

137

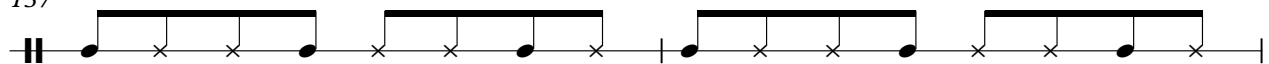

139

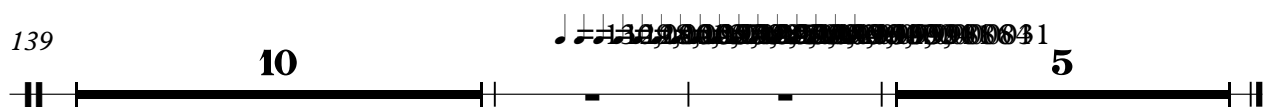

10

5

Morning Side

Neil Diamond - Morningside

♩ = 130,000137

61

65

70

75

30

108

114

121

25

149

4

Neil Diamond - Morningside

Melody

♩ = 130,000137

32

37

43

48

53

58

64

69

Melody

74

79

84

89

94

98

103

107

112

118

123 Melody 3

128

134

138

Neil Diamond - Morningside

Arpeggio

♩ = 130,000137

16

18

20

22

24

26

28

30

32

34

V.S.

Arpeggio

36

38

40

42

44

46

48

50

52

54

Arpeggio

56

58

60

62

64

66

68

70

72

74

Arpeggio

76

78

80

82

84

86

88

90

92

94

Arpeggio

96

98

100

102

104

106

108

110

112

114

V.S.

Arpeggio

Arpeggio

136

138

140

142

144

146

148

♩ = 125

150

♩ = 125

152

Neil Diamond - Morningside

Bass

♩ = 130,000137

24

30

35

40

45

50

54

59

64

69

V.S.

74

79

83

88

92

96

101

106

110

115

Bass

3

120

124

128

133

138

147

Neil Diamond - Morningside

Intro

♩ = 130,000137

2

10

15

20

129

5

Neil Diamond - Morningside

Sounds

♩ = 130,000137

20 7

32 6 6

49

55 2

62 6 9

81 2

89 3

97 2

105 12

121 5

2

Sounds

131

2 12

148

2

Neil Diamond - Morningside

Cello

♩ = 130,000137

69

74

83

92

100

108

41

.....

4

Neil Diamond - Morningside

Strings

♩ = 130,000137

9

16

43

64

73

79

86

92

99

104

13

104

13

104

13

104

13

104

13

121

128

135

144

150
