

Neil Diamond - Play Me 2

♩ = 205,000656

Flute/Harp

PLAY ME

Sequenced by

Carlos J. Ordás Rodríguez

cordas@camerdata.es

by Neil Diamond

Acoustic Guitar-Bend

Arpeggio

Bass

Melody

♩ = 205,000656

Viola

Strings

7

Acoustic Guitar-Bend

Arpeggio

Melody

12

Arpeggio

Melody

17

Acoustic Guitar-Bend

Arpeggio

Melody

21

PLAY ME

Sequenced by

Carlos J. Ordás Rodríguez

cordas@camerdata.es

by Neil Diamond

Arpeggio

Bass

Melody

Strings

26

PLAY ME

Sequenced by

Carlos J. Ordás Rodríguez

cordas@camerdata.es

by Neil Diamond

Acoustic Guitar-Bend

Arpeggio

Bass

Melody

Strings

30

PLAY ME

Sequenced by

Carlos J. Ordás Rodríguez

cordas@camerdata.es

by Neil Diamond

Acoustic Guitar-Bend

Arpeggio

Bass

Melody

Strings

34

Sequenced by

Carlos J. Ordás Rodríguez

cordas@camerdata.es

by Neil Diamond

Acoustic Guitar-Bend

Arpeggio

Bass

Melody

Strings

38

Sequenced by
Carlos J. Ordás Rodríguez
cordas@camerdata.es
by Neil Diamond

Arpeggio

Bass

Melody

Strings

43

PLAY ME

Sequenced by
Carlos J. Ordás Rodríguez
cordas@camerdata.es
by Neil Diamond

Arpeggio

Bass

Melody

Viola

Strings

47

PLAY ME

Sequenced by

Carlos J. Ordás Rodríguez

cordas@camerdata.es

by Neil Diamond

Arpeggio

Bass

Melody

Viola

Strings

Strings 2

51

PLAY ME

Sequenced by

Carlos J. Ordás Rodríguez

cordas@camerdata.es

by Neil Diamond

Arpeggio

Bass

Melody

Strings

Strings 2

55

PLAY ME

Sequenced by

Carlos J. Ordás Rodríguez

cordas@camerdata.es

by Neil Diamond

Arpeggio

Bass

Melody

Viola

Strings

Strings 2

PLAY ME

Sequenced by

Carlos J. Ordás Rodríguez

cordas@camerdata.es

by Neil Diamond

Acoustic Guitar-Bend

Arpeggio

Bass

Melody

Viola

Strings

Strings 2

63

Sequenced by

Carlos J. Ordás Rodríguez

cordas@cameradata.es

by Neil Diamond

Arpeggio

Bass

Melody

Viola

Strings

Strings 2

68

PLAY ME

Sequenced by

Carlos J. Ordás Rodríguez

cordas@camerdata.es

by Neil Diamond

Arpeggio

Solo

Bass

Melody

Strings

72

PLAY ME

Sequenced by

Carlos J. Ordás Rodríguez

cordas@camerdata.es

by Neil Diamond

Arpeggio

Solo

Bass

Strings

76

PLAY ME

Sequenced by

Carlos J. Ordás Rodríguez

cordas@camerdata.es

by Neil Diamond

Arpeggio

Solo

Bass

Strings

79

PLAY ME

Sequenced by

Carlos J. Ordás Rodríguez

cordas@camerdata.es

by Neil Diamond

Arpeggio

Solo

Bass

Strings

84

PLAY ME

Sequenced by

Carlos J. Ordás Rodríguez

cordas@camerdata.es

by Neil Diamond

Arpeggio

Solo

Bass

Strings

88

Flute/Harp

PLAY ME

Sequenced by

Carlos J. Ordás Rodríguez

cordas@camerdata.es

by Neil Diamond

Arpeggio

Solo

Bass

Strings

91

Flute/Harp

Sequenced by

Carlos J. Ordás Rodríguez

cordas@camerdata.es

by Neil Diamond

Arpeggio

Solo

Bass

Strings

94

PLAY ME

Sequenced by

Carlos J. Ordás Rodríguez

cordas@camerdata.es

by Neil Diamond

Arpeggio

Solo

Bass

Melody

Strings

Strings 2

98

PLAY ME

Sequenced by

Carlos J. Ordás Rodríguez

cordas@camerdata.es

by Neil Diamond

Arpeggio

Bass

Melody

Strings

Strings 2

102

PLAY ME

Sequenced by

Carlos J. Ordás Rodríguez

cordas@camerdata.es

by Neil Diamond

Arpeggio

Bass

Melody

Strings

Strings 2

PLAY ME

Sequenced by

Carlos J. Ordás Rodríguez

cordas@camerdata.es

by Neil Diamond

Acoustic Guitar-Bend

Arpeggio

Bass

Melody

Viola

Strings

Strings 2

109

Sequenced by Carlos J. Ordás Rodríguez
cordas@camerdata.es
by Neil Diamond

Acoustic Guitar-Bend

Arpeggio

Bass

Melody

Viola

Strings

Strings 2

113

PLAY ME

Carlos J. Ordás Rodríguez

Arpeggio

Bass

Melody

Strings

117

Flute/Harp

Sequenced by Carlos J. Ordás Rodríguez
cordas@camerdata.es
by Neil Diamond

Arpeggio

Bass

Melody

Strings

120

Flute/Harp

PLAY ME

Carlos J. Ordás Rodríguez

Arpeggio

Bass

Melody

Viola

Strings

124

Sequenced by Carlos J. Ordás Rodríguez
 cordas@camerdata.es
 by Neil Diamond

Arpeggio

Bass

Melody

Viola

Strings

129

by Neil Diamond

Arpeggio

Melody

Strings

131

Flute/Harp

Arpeggio

Bass

Melody

Strings

Strings 2

♩ = 205,000656

89

92

24

119

120

14

PLAY ME

Neil Diamond - Play Me 2

♩ = 205,000656

23 3

29 3 11 3

48 3 3

57 4 7 3

73 3 3

82 3 3 5

95 3 3

104 4 7

117 6 12

Sequenced by

Neil Diamond - Play Me 2

♩ = 205,000656

24

28

33

38

4

46

51

56

61

64

4

2

Sequenced by

70

75

80

85

90

95

100

105

110

118

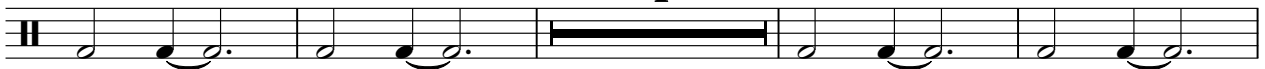

126

♩ = 205,000656

24

28

33

38

43

48

53

58

63

68

V.S.

73

78

83

88

93

98

103

108

113

118

123

127

♩ = 205,000656

6/4 24

28

33

38 4

46

51

56

61

64 4

70

75

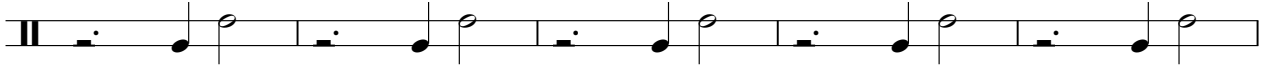

80

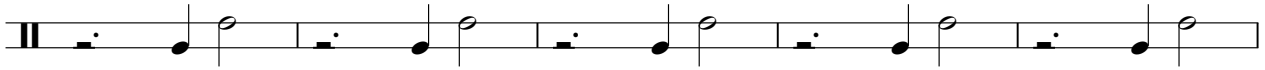

85

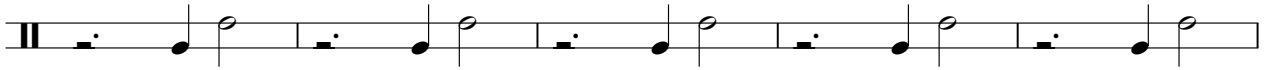

90

95

100

105

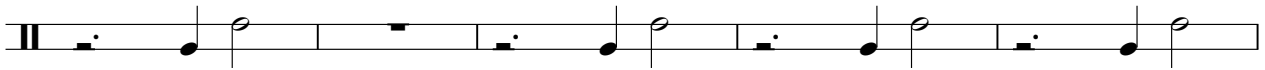

110

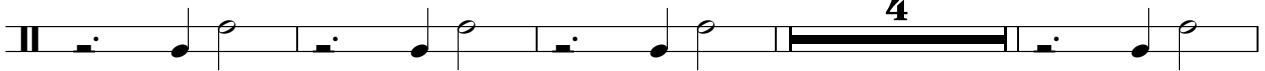

118

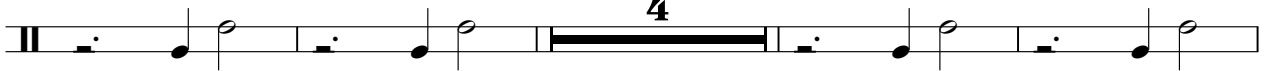

126

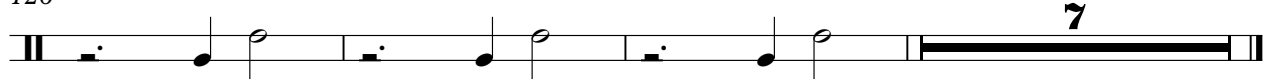

by Neil Diamond

Neil Diamond - Play Me 2

♩ = 205,000656

6/4 24

27

31

35

39 4

46

50

54

58

62

V.S.

66

73

77

81

85

89

93

97

101

105

109

113

120

127

129

♩ = 205,000656

8 10

21

5

30

2

36

23

62

45

108

26

Neil Diamond - Play Me 2

Arpeggio

♩ = 205,000656

5

D A G D A D

9

13

17

21

25

29

33

37

V.S.

2
41

Arpeggio

4

48

52

56

60

64

3

70

74

78

82

Arpeggio

86

T	0	0	0	0	0	0	0	0	0	0	0	0	0	0	0
A	0	4	4		0	4	4		0	4	4		0	4	4
B													0	2	2

90

T	0	0	0	0	0	0	0	0	0	0	0	0	0	0	0
A	0	0	0	0	0	0	0	0	0	0	0	0	0	0	0
B	0				0				0				0		

94

T	0	0	0	0	0	0	0	0	0	0	0	0	0	0	0
A	0	0	0		0	0	0		0	4	4		0	4	4
B															

98

T	0	0	0	0	0	0	0	0	0	0	0	0	0	0	0
A	0	4	4		0	4	4		0	4	4		0	4	4
B															

102

T	0	0	0	0	0	0	0	0	0	0	0	0	0	0	0
A	0	4	4		0	4	4	4	4	0	0	0	0	0	0
B										0	2	2	4		

106

T	0	0	0	0	0	0	0	0	0	0	0	0	0	0	0
A	0	0	0	0	0	0	0	0	0	0	0	0	0	0	0
B													5	4	4

110

T	0	0	0	0	0	0	0	0	0	0	0	0	0	0	0
A	0	0	0	0		0	4	4		0	4	4			
B															

114

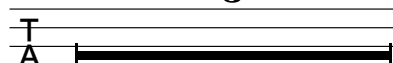
T	3														
A															
B															

119

T	0	0	0	0	0	0									
A	0	4	4												
B															

4
124

Arpeggio

T	0	0	0	0	0	0	0	0	0	0	0	0
A	0	4	4		0	4	4		0	4	4	
B												

128

T	0	0	0	0	0	2	0	0	0	0	0	0
A	0	0	0	0		0			0	0	0	0
B	0					2	4		2	2	2	0
							5		4	4	4	0
							7					0

. .
7

131

T	0	0	0	0	4	0	12	12	12	2		
A	0	4	0	0	4	0	0	12	12			
B	0	0	0	0	0	4	11	11	11			
						5						

Neil Diamond - Play Me 2

Solo

♩ = 205,000656

70

74

76

78

81

85

88

90

92

94

40

Neil Diamond - Play Me 2

Bass

♩ = 205,000656

23

27

32

37

42

47

52

57

62

67

V.S.

122

126

Neil Diamond - Play Me 2

Melody

♩ = 205,000656

9

13

17

20

25

28

32

36

V.S.

40

44

49

53

57

61

66

70 23

23

95

99

102

105

109

114

V.S.

117

120

124

128

131

Viola

Neil Diamond - Play Me 2

♩ = 205,000656

43

46

51

4

58

64

41

109

113

9

6

8

Neil Diamond - Play Me 2

Strings

♩ = 205,000656

24

30

38

44

51

58

65

69

76

84

V.S.

91

98

104

112

116

121

126

131

Strings 2

Neil Diamond - Play Me 2

♩ = 205,000656

47

51

55

59

63

30

96

100

105

109

112

22