

Neil Diamond - Shilo

♩ = 130,000137

Percussion

JohanSBach@geocities.com

Jazz Guitar

Lead 2 (Sawtooth)

Jazz Guitar

Instrument #82

For General Midi

Melody added by:

or FM Synthesizer

♩ = 130,000137

change track 11

4

Perc.

JohanSBach@geocities.com

6

Perc.

JohanSBach@geocities.com

For General Midi

8

A. Fl.

Perc.

Flex.

JohanSBach@geocities.com

For General Midi

10

Perc.

JohanSBach@geocities.com

For General Midi

Melody added by:

12

A. Fl.

Perc.

Flex.

JohanSBach@geocities.com

J. Gtr.

For General Midi

Melody added by:

15

A. Fl.

Perc.

Flex.

JohanSBach@geocities.com

J. Gtr.

For General Midi

Melody added by:

17

A. Fl.

Perc.

Flex.

JohanSBach@geocities.com

J. Gtr.

For General Midi

Melody added by:

20

A. Fl.

Perc.

Flex.

JohanSBach@geocities.com

J. Gtr.

For General Midi

Melody added by:

22

A. Fl.

Perc.

Flex.

JohanSBach@geocities.com

J. Gtr.

For General Midi

Melody added by:

24

A. Fl.

Perc.

Flex.

JohanSBach@geocities.com

J. Gtr.

For General Midi

Melody added by:

26

A. Fl.

Perc.

Flex.

JohanSBach@geocities.com

J. Gtr.

Melody added by:

or FM Synthesizer

change track 11

29

A. Fl.

Perc.

Flex.

JohanSBach@geocities.com

Melody added by:

or FM Synthesizer

change track 11

32

A. Fl.

Perc.

Flex.

JohanSBach@geocities.com

J. Gtr.

Melody added by:

change track 11

35

A. Fl.

Perc.

Flex.

JohanSBach@geocities.com

J. Gtr.

For General Midi

Melody added by:

change track 11

38

A. Fl.

Perc.

Flex.

JohanSBach@geocities.com

For General Midi

Melody added by:

change track 11

41

A. Fl.

Perc.

Flex.

JohanSBach@geocities.com

For General Midi

Melody added by:

change track 11

44

A. Fl.

Perc.

Flex.

JohanSBach@geocities.com

Lead 2 (Sawtooth)

For General Midi

Melody added by:

change track 11

47

A. Fl.

Perc.

Flex.

JohanSBach@geocities.com

J. Gtr.

Lead 2 (Sawtooth)

Melody added by:

change track 11

50

A. Fl.

Perc.

Flex.

JohanSBach@geocities.com

J. Gtr.

Lead 2 (Sawtooth)

Melody added by:

change track 11

52

A. Fl.

Perc.

Flex.

JohanSBach@geocities.com

J. Gtr.

Lead 2 (Sawtooth)

Melody added by:

change track 11

54

A. Fl.

Perc.

Flex.

JohanSBach@geocities.com

J. Gtr.

Lead 2 (Sawtooth)

Melody added by:

change track 11

57

A. Fl.

Perc.

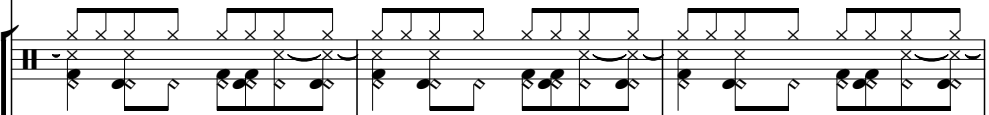

Flex.

JohanSBach@geocities.com

J. Gtr.

Lead 2 (Sawtooth)

Melody added by:

change track 11

60

A. Fl.

Perc.

Flex.

JohanSBach@geocities.com

J. Gtr.

Lead 2 (Sawtooth)

Instrument #82

Melody added by:

or FM Synthesizer

change track 11

63

A. Fl. 

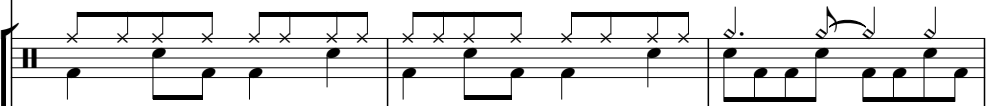
Perc. 

Flex. 

JohanSBach@geocities.com

Instrument #82

Melody added by:

or FM Synthesizer

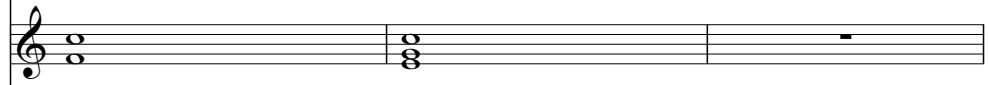

change track 11

66

A. Fl.

Perc.

Flex.

JohanSBach@geocities.com

Instrument #82

For General Midi

Melody added by:

or FM Synthesizer

change track 11

69

A. Fl.

Perc.

Flex.

JohanSBach@geocities.com

Lead 2 (Sawtooth)

For General Midi

Melody added by:

change track 11

72

A. Fl.

Perc.

Flex.

JohanSBach@geocities.com

Melody added by:

change track 11

75

A. Fl.

Perc.

Flex.

JohanSBach@geocities.com

Melody added by:

change track 11

78

A. Fl.

Perc.

Flex.

JohanSBach@geocities.com

Melody added by:

change track 11

81

A. Fl.

Perc.

Flex.

JohanSBach@geocities.com

Lead 2 (Sawtooth)

J. Gtr.

For General Midi

Melody added by:

change track 11

83

A. Fl.

Perc.

Flex.

JohanSBach@geocities.com

Lead 2 (Sawtooth)

J. Gtr.

For General Midi

Melody added by:

change track 11

85

A. Fl.

Perc.

Flex.

JohanSBach@geocities.com

Lead 2 (Sawtooth)

J. Gtr.

For General Midi

Melody added by:

change track 11

87

A. Fl.

Perc.

Flex.

JohanSBach@geocities.com

Lead 2 (Sawtooth)

J. Gtr.

For General Midi

Melody added by:

change track 11

89

A. Fl.

Perc.

Flex.

JohanSBach@geocities.com

Lead 2 (Sawtooth)

J. Gtr.

For General Midi

Melody added by:

change track 11

91

A. Fl.

Perc.

Flex.

JohanSBach@geocities.com

Lead 2 (Sawtooth)

J. Gtr.

For General Midi

Melody added by:

change track 11

93

A. Fl.

Perc.

Flex.

JohanSBach@geocities.com

Lead 2 (Sawtooth)

J. Gtr.

For General Midi

Melody added by:

change track 11

95

A. Fl.

Perc.

Flex.

JohanSBach@geocities.com

J. Gtr.

Lead 2 (Sawtooth)

J. Gtr.

Instrument #82

Melody added by:

or FM Synthesizer

change track 11

98

A. Fl.

Perc.

Flex.

JohanSBach@geocities.com

JohanSBach@geocities.com

Instrument #82

Melody added by:

or FM Synthesizer

change track 11

101

A. Fl.

Perc.

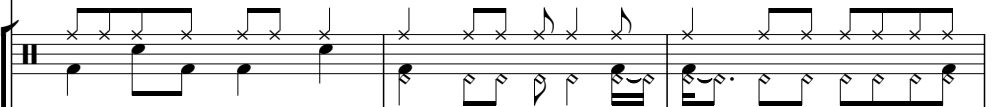

Flex.

JohanSBach@geocities.com

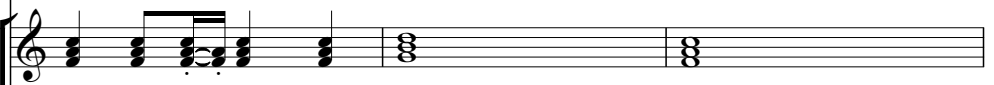

J. Gtr.

Instrument #82

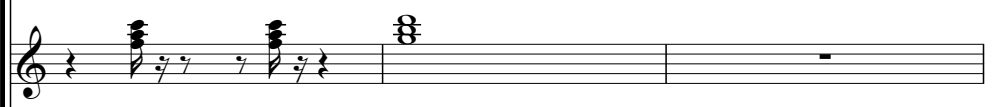

Melody added by:

or FM Synthesizer

change track 11

104

A. Fl.

Perc.

Flex.

JohanSBach@geocities.com

J. Gtr.

Lead 2 (Sawtooth)

Instrument #82

For General Midi

Melody added by:

change track 11

107

A. Fl.

Perc.

Flex.

JohanSBach@geocities.com

Lead 2 (Sawtooth)

Instrument #82

For General Midi

Melody added by:

change track 11

109

A. Fl.

Perc.

Flex.

JohanSBach@geocities.com

Lead 2 (Sawtooth)

Instrument #82

For General Midi

Melody added by:

change track 11

111

A. Fl.

Perc.

Flex.

JohanSBach@geocities.com

Lead 2 (Sawtooth)

Instrument #82

For General Midi

Melody added by:

change track 11

113

A. Fl.

Perc.

Flex.

JohanSBach@geocities.com

Lead 2 (Sawtooth)

Instrument #82

For General Midi

Melody added by:

change track 11

115

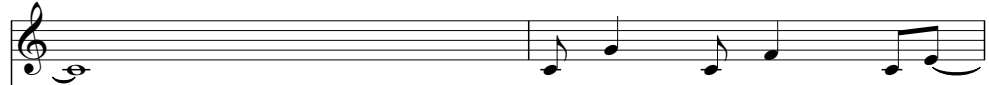
A. Fl. 

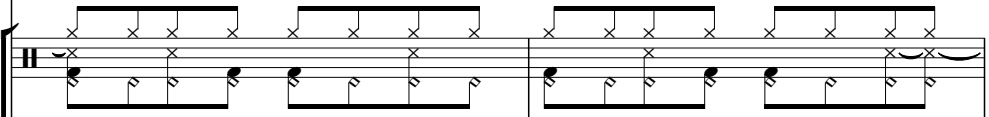
Perc. 

Flex. 

JohanSBach@geocities.com

Lead 2 (Sawtooth)

Instrument #82

For General Midi

Melody added by:

change track 11

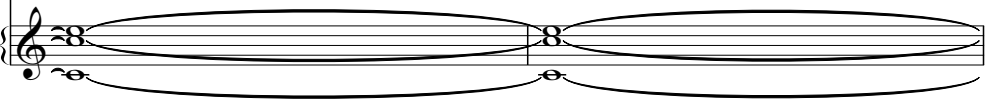

117

A. Fl.

Perc.

Flex.

JohanSBach@geocities.com

Lead 2 (Sawtooth)

Instrument #82

For General Midi

Melody added by:

change track 11

119

A. Fl.

Perc.

Flex.

JohanSBach@geocities.com

Lead 2 (Sawtooth)

Instrument #82

For General Midi

Melody added by:

change track 11

121

A. Fl.

Perc.

Flex.

JohanSBach@geocities.com

Lead 2 (Sawtooth)

Instrument #82

For General Midi

Melody added by:

change track 11

123

A. Fl. 

Perc. 

Flex. 

JohanSBach@geocities.com 

Lead 2 (Sawtooth) 

Instrument #82 

For General Midi 

Melody added by: 

change track 11 

Alto Flute

Neil Diamond - Shilo

♩ = 130,000137

119

Neil Diamond - Shilo

Percussion

♩ = 130,000137

4

7

10

13

16

19

22

25

29

V.S.

33

37

41

45

48

51

54

57

60

64

68

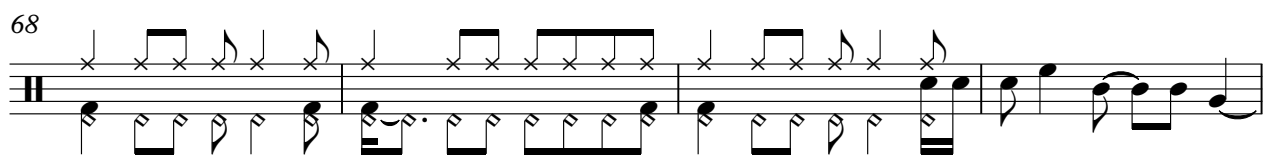

72

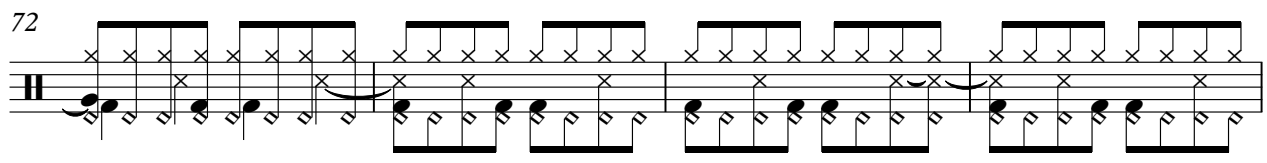

76

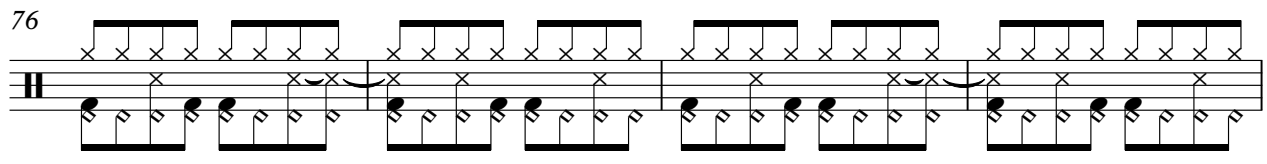

80

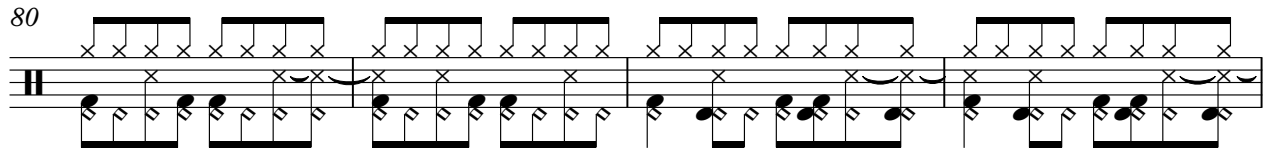

84

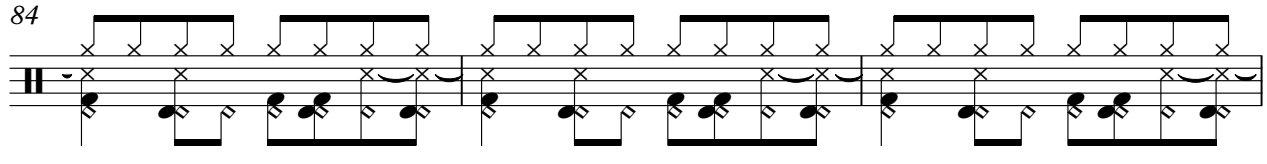

87

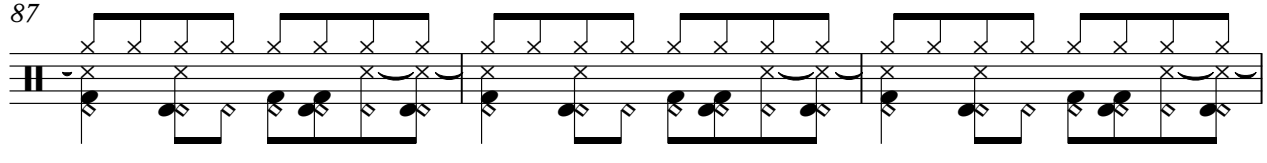

90

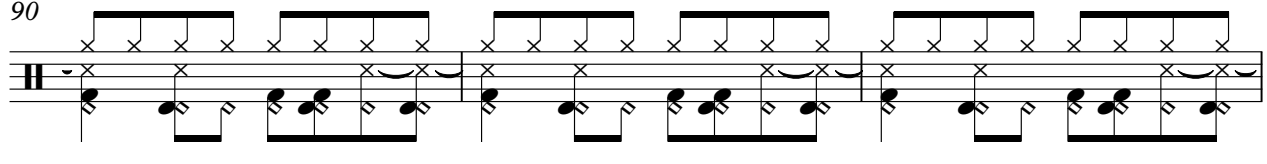

93

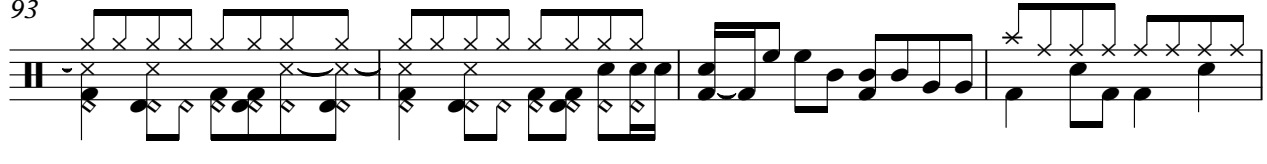

97

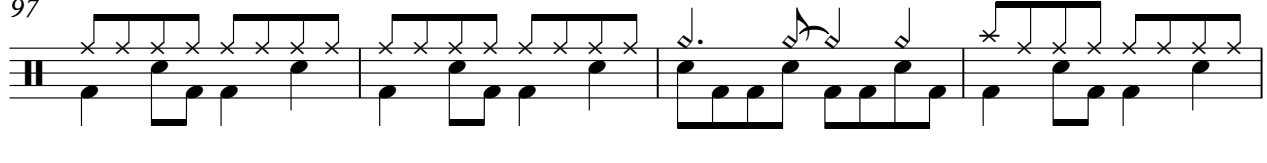

101

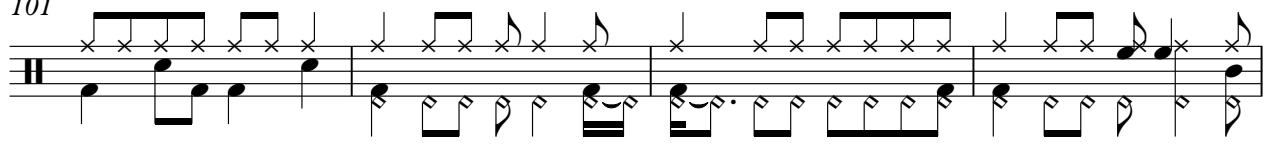

V.S.

Percussion

105

109

113

117

121

Neil Diamond - Shilo

Flexatone

♩ = 130,000137

8 3

16

23 3

28 3

32

38

44

51

56

Flexatone

119

2

♩ = 130,000137

5

9

13

17

21

25

30

37

41

45

49

53

57

61

66

73

77

81

85

89

93

97

102

108

112

116

120

123

♩ = 130,000137

12

17

23 2 5

32

36 12

51

54

58

61 33

2

Jazz Guitar

96

5

104

21

Lead 2 (Sawtooth)

Neil Diamond - Shilo

♩ = 130,000137

45

49

55

62

7 11

83

87

91

94

10

Lead 2 (Sawtooth)

106

110

114

118

122

♩ = 130,000137

81

83

85

87

89

91

93

95

31

♩ = 130,000137

61

64

68 28

99 3

106

110

114

118

122

Neil Diamond - Shilo

For General Midi

♩ = 130,000137

5

8

10

12

15

18

21

24

9

35

40

45

70

84

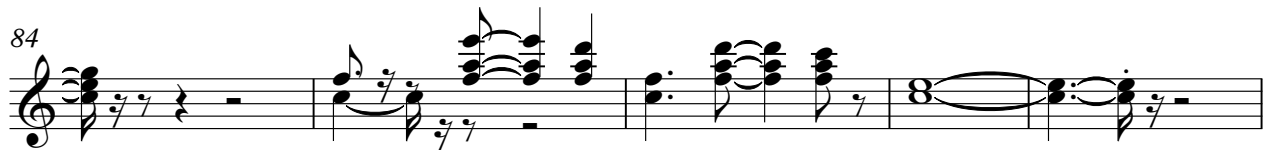

89

95

109

114

117

120

123

59

64

69

74

78

82

87

92

96

101

106

111

116

120

123

or FM Synthesizer

Neil Diamond - Shilo

♩ = 130,000137

25

32

30

68

28

99

25

change track 11

Neil Diamond - Shilo

♩ = 130,000137

25

31

39

45

54

63

70

77

V.S.

83

92

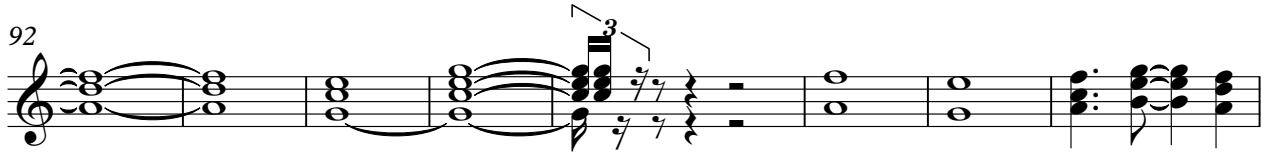

100

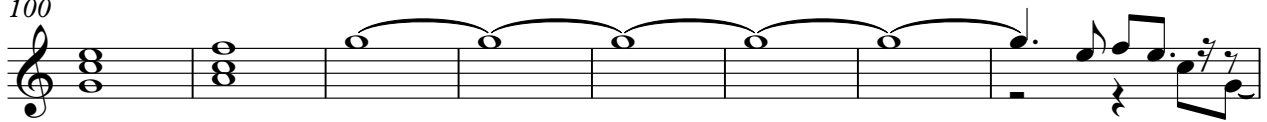

108

114

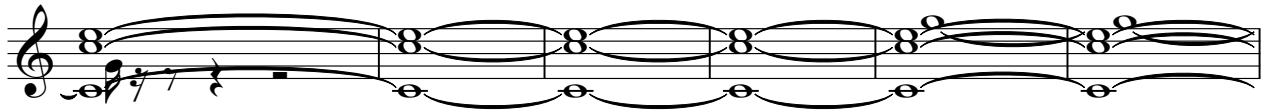

120

