

# Neil Diamond - Solitary Man 2

Percussion

Lead Guitar

Bass

Slow Strings

Percussion

Lead Guitar

Bass

Vocal

Slow Strings

March 14, 1999

Released to the public domain for non-commercial use.

5

7

9 3

Percussion

Lead Guitar

Bass

Vocal

Slow Strings

11

Percussion

Lead Guitar

Bass

Vocal

Slow Strings

13

Percussion

Lead Guitar

Bass

Vocal

Slow Strings

15

Percussion

Rhythm Guitar

Lead Guitar

Bass

Vocal

Slow Strings

17

Percussion

Rhythm Guitar

Lead Guitar

Bass

Vocal

Slow Strings

19

Percussion

Rhythm Guitar

Lead Guitar

Bass

Vocal

Slow Strings

20

Percussion

Rhythm Guitar

Lead Guitar

Bass

Vocal

Slow Strings

21

Percussion

Rhythm Guitar

Lead Guitar

Bass

Vocal

Slow Strings

23 7

Percussion

Lead Guitar

Bass

Vocal

Slow Strings

25

Percussion

Lead Guitar

Bass

Vocal

Slow Strings

27

Percussion

Lead Guitar

Bass

Vocal

Slow Strings

29

Percussion

Lead Guitar

Bass

Vocal

Slow Strings

31

Percussion

Lead Guitar

Bass

Vocal

Slow Strings

33

Percussion

Lead Guitar

Bass

Vocal

Slow Strings

35

Percussion

Lead Guitar

Bass

Vocal

Slow Strings

37

Percussion

Lead Guitar

Bass

Vocal

Slow Strings

39

Percussion

Rhythm Guitar

Lead Guitar

Bass

Vocal

Slow Strings

41

Percussion

Rhythm Guitar

Lead Guitar

Bass

Vocal

Slow Strings

42

Percussion

Rhythm Guitar

Lead Guitar

Bass

Vocal

Slow Strings

43

Percussion

Rhythm Guitar

Lead Guitar

Bass

Vocal

Slow Strings

45

Percussion

Rhythm Guitar

Lead Guitar

Bass

Vocal

Slow Strings

46

Percussion

Rhythm Guitar

Lead Guitar

Bass

Vocal

Slow Strings

48

Percussion

Lead Guitar

Bass

Vocal

Slow Strings

50

Percussion

Rhythm Guitar

Lead Guitar

Bass

Vocal

Slow Strings

51

Percussion

Rhythm Guitar

Lead Guitar

Bass

Vocal

Slow Strings

53

Percussion

Rhythm Guitar

Lead Guitar

Bass

Vocal

Slow Strings

55

Percussion

Rhythm Guitar

Lead Guitar

Bass

Vocal

Slow Strings

57

Percussion

Rhythm Guitar

Lead Guitar

Bass

Vocal

Slow Strings

59

Percussion

Rhythm Guitar

Lead Guitar

Bass

Vocal

Slow Strings

61

Percussion

Rhythm Guitar

Lead Guitar

Bass

Vocal

Slow Strings

62

Percussion

Rhythm Guitar

Lead Guitar

Bass

Vocal

Slow Strings

64

Percussion

Lead Guitar

Bass

Vocal

Slow Strings

66

Percussion

Lead Guitar

Bass

Vocal

Slow Strings

68

Percussion

Lead Guitar

Bass

Vocal

Slow Strings

70 3

Percussion 

Lead Guitar 

Bass 

Vocal 

Slow Strings 

# Neil Diamond - Solitary Man 2

## Percussion

March 14, 1999

Released to the public domain for non-commercial use.

V.S.

32

36

39

42

45

48

51

54

57

60

Percussion

63

66

69

Rhythm Guitar Neil Diamond - Solitary Man 2

15

3

18

3

20

3

23

16

3

41

3

44

3

46

3

March 14, 1999  
Released to the public domain for non-commercial use.

50

53

56

58

61

63

# Neil Diamond - Solitary Man 2

## Lead Guitar

March 14, 1999

Released to the public domain for non-commercial use.

V.S.

36

40

43

46

49

51

53

56

59

62

66

69

Neil Diamond - Solitary Man 2

Bass

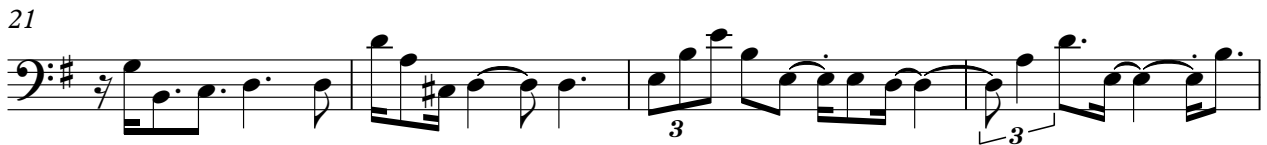
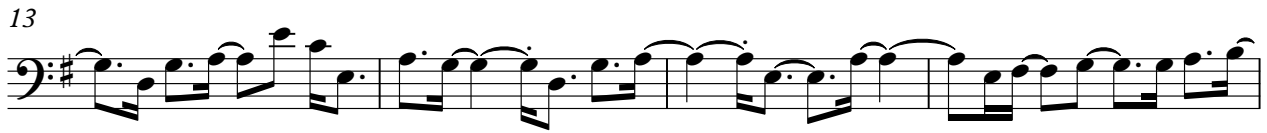

March 14, 1999

Released to the public domain for non-commercial use.

V.S.

41

45

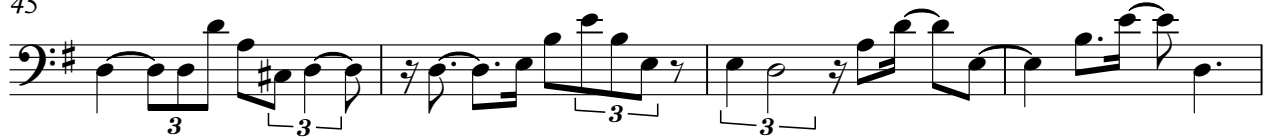

49

53

57

61

65

68

Vocal

Neil Diamond - Solitary Man 2

3

8

12

17

22

27

31

35

40

44

March 14, 1999

Released to the public domain for non-commercial use.

V.S.

48

52

57

61

65

69

Neil Diamond - Solitary Man 2

Slow Strings

7

13

18

23

28

33

38

43

49

V.S.

March 14, 1999

Released to the public domain for non-commercial use.

Slow Strings

55

60

66

69
