

Neil Diamond - Sunday Sun

♩ = 123,999992

6

9

Drums

Guitar

Harmony

Bass

Voices

Melody

Vocals

12

Drums

Guitar

Harmony

Bass

Voices

Melody

Vocals

15

Drums

Guitar

Harmony

Bass

Voices

Melody

Vocals

18

Drums

Guitar

Harmony

Bass

Voices

Melody

Vocals

21

Drums

Guitar

Harmony

Bass

Voices

Melody

Vocals

24

Drums

Guitar

Harmony

Bass

Voices

Melody

Vocals

27

Drums

Guitar

Harmony

Bass

Voices

Melody

Vocals

30

Drums

Guitar

Harmony

Bass

Voices

Melody

Vocals

33

Drums

Guitar

Harmony

Bass

Voices

Melody

Vocals

36

Drums

Guitar

Harmony

Bass

Voices

Melody

Vocals

39

42

Drums

Guitar

Harmony

Bass

Voices

Melody

Vocals

45

Drums

Guitar

Harmony

Bass

Voices

Melody

Vocals

48

Drums

Guitar

Harmony

Bass

Voices

Melody

Vocals

51

Drums

Guitar

Harmony

Bass

Voices

Melody

Vocals

54

Drums

Guitar

Harmony

Bass

Voices

Melody

Vocals

57

Drums

Guitar

Harmony

Bass

Voices

Melody

Vocals

60

Drums

Guitar

Harmony

Bass

Voices

Melody

Vocals

63

66

69

Drums

Guitar

Harmony

Bass

Voices

Melody

Vocals

72

Drums

Guitar

Harmony

Bass

Voices

Melody

Vocals

75

Drums

Guitar

Harmony

Bass

Voices

Melody

Vocals

78

Drums

Guitar

Harmony

Bass

Voices

Melody

Vocals

81

Drums

Guitar

Harmony

Bass

Voices

Melody

Vocals

84

Drums

Guitar

Harmony

Bass

Voices

Melody

Vocals

87

Drums

Guitar

Harmony

Bass

Voices

Melody

Vocals

90

Drums

Guitar

Harmony

Bass

Voices

Melody

Vocals

Neil Diamond - Sunday Sun

Drums

♩ = 123,999992

5

9

13

17

20

23

27

31

35

39

V.S.

Drums

43

46

50

54

58

62

66

70

73

77

Drums

81

84

88

90

Neil Diamond - Sunday Sun

Guitar

♩ = 123,999992

6

10

15

20

24

28

32

36

39

V.S.

43

48

53

57

61

64

68

73

78

83

Neil Diamond - Sunday Sun

Harmony

♩ = 123,999992

6

10

15

20

24

28

32

36

39

V.S.

43

48

53

57

61

64

68

73

78

83

Neil Diamond - Sunday Sun

Voices

♩ = 123,999992

6

11

16

21

26

31

36

40

V.S.

44

49

54

59

63

68

73

78

84

Neil Diamond - Sunday Sun

Melody

♩ = 123,999992

6

11

16

21

26

31

36

40

44

49

V.S.

54

59

63

68

73

78

84

88

Neil Diamond - Sunday Sun

Vocals

♩ = 123,999992

6

10

15

20

25

30

35

38

42

V.S.

47

52

57

61

64

68

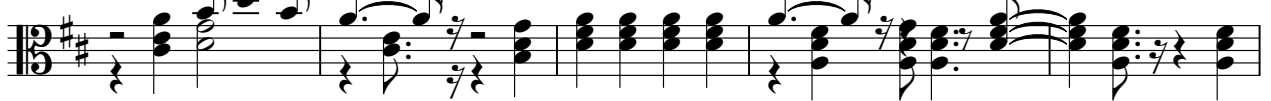

73

78

83

88

